THE IDEAL HOME MUSIC LIBRARY

DANCE MUSIC
PIANO

HAROLD B. LEE LIBRARY
BRIGHAM YOUNG UNIVERSITY
PROVO, UTAH

Digitized by the Internet Archive
in 2024 with funding from
Brigham Young University

https://archive.org/details/selecteddancemus06unse

The Ideal Home Music Library

Compiled and Edited by Albert E. Wier

Volume VI

Selected Dance Music

. . .

Piano Solo

New York: - Charles Scribner's Sons

Copyright, 1913, 1924, by Charles Scribner's Sons

THE IDEAL HOME MUSIC LIBRARY

VOLUME VI—SELECTED DANCE MUSIC

TABLE OF CONTENTS—TITLES

		PAGE
'A Frangesa! (*Two-step*)	*Costa, P.*	82
American National Dance	(*Two-step*)	262
Apache Dance (*Valse Lente*)	*Offenbach, J.*	142
Artist Life (*Waltzes*)	*Strauss, J.*	101
Blue Danube (*Waltzes*)	*Strauss, J.*	52
Bohemian National Dance	*Krakoviak*	266
Campus Echoes (*Quadrille*)	*Hewitt, A.*	202
Ciribiribin (*Waltzes*)	*Pestalozza, A.*	90
Clog Dances (*Irish, etc.*)	———	252–61
Cossack Dance	*Cords, G.*	32
Country Weddin', A (*Barn Dance*)	*Hewitt, A.*	212
Danish National Dance	*Peasant Dance*	268
Dengozo (*Maxixe*)	*Nazareth, E.*	226
Dixie Days (*Cake-walk*)	*Hewitt, A.*	198
Doll, The (*Waltzes*)	*Bayer, J.*	150
Don Juan (*Minuet*)	*Mozart, W. A.*	246
El Toreador (*Zapateado*)	*Cinna, Oscar de la*	39
En Cheminant (*Gavotte*)	*Chretien, H.*	174
English National Dance	———	263
Entry of the Gladiators (*March*)	*Fucik, J.*	114
Estudiantina (*Waltzes*)	*Waldteufel, E.*	69
First Heart Throbs (*Gavotte*)	*Eilenberg, R.*	234
First Love, The (*Redowa*)	*Wallerstein, A.*	232
Flirtation (*Waltzes*)	*Steck, P.*	94
Forest Warbler, The (*Polka*)	*Voyé, W.*	216
Fox-Hunters (*March*)	*Snoek, I.*	158
French National Dance	*Gavotte*	265
Gaucho (*Tango*)	*Gonzaga, Fr.*	248
German National Dance	*Waltz*	264
Gitana, La (*Waltzes*)	*Bucalossi, E.*	186
Gold and Silver (*Waltzes*)	*Lehar, F.*	12
Gondolier (*Waltzes*)	*Roeder, O.*	28
Haven of Happiness (*Valse*)	*Steger, J. T.*	169
Highland Fling (*Scotch*)	———	255
Hornpipe Polka, The (*Polka*)	*Smith, S.*	223
Hornpipes (*Irish, etc.*)	———	252–61
Hungarian National Dance	*Czardas*	267
In Old Madrid (*Bolero*)	*Trotére, H.*	244
Irish National Dance	*Jig*	264
Irresistible, El (*Tango*)	*Logatti, L.*	106
Italian National Dance	*Peasant Dance*	271
Jigs (*Irish, etc.*)	———	252–61
Jolly Brothers (*Galop*)	*Budik, F.*	241
Jolly Fellows (*Waltzes*)	*Vollstedt, R.*	154
Lorraine (*Two-step*)	*Ganne, L.*	48
Love's Dreamland (*Waltzes*)	*Roeder, O.*	134
March of the Fireflies	*Krier, G.*	16
March of the Little Pierrots	*Bosc, A.*	4
Merry Widow, The (*Waltzes*)	*Lehar, F.*	117
Military Polonaise (*Dance Arr.*)	*Chopin, F.*	250
Monte Cristo (*Waltzes*)	*Kotlar, I.*	24
Moorish Dance	*Bereny, H.*	238
My Dream (*Waltzes*)	*Waldteufel, E.*	145
Myosotis (*Waltzes*)	*Lowthian, C.*	74
My Treasure (*Waltzes*)	*Becucci, E.*	7
Night Frolic (*Valse Boston*)	*Spacek, W.*	98
Norwegian National Dance	*Reel*	269
On the Beautiful Blue Danube (*Waltzes*)	*Strauss, J.*	52
One Heart, One Mind (*Polka-Mazurka*)	*Strauss, J.*	218
Opera Strains (*Lanciers*)	*Hewitt, A.*	207
Over the Waves (*Waltzes*)	*Rosas, J.*	78
Petite Tonkinoise (*Schottische*)	*Scotto, V.*	192
Pizzicato (*Polka*)	*Strauss, J.*	230
Polish National Dance	*Mazurka*	266
Reels (*Irish, etc.*)	———	252–61
Roses from the South (*Waltzes*)	*Strauss, J.*	19
Russian National Dance	*Cossack Dance*	268
Santiago (*Spanish Waltzes*)	*Corbin, A.*	138
Scottish National Dance	*Strathspey*	263
Serenata, La (*Waltzes*)	*Jaxone, A.*	57
Sirens, The (*Waltzes*)	*Waldteufel, E.*	85
Skaters, The (*Waltzes*)	*Waldteufel, E.*	34
Skirt Dance (*Schottische*)	*Lutz, M.*	194
Sorella, La (*Two-step*)	*Borel-Clerc, C.*	66
Spanish Love (*Habanera*)	*Esteban-Marti*	182
Spanish National Dance	*Cachucha*	270
Sourire d'Avril (*Waltzes*)	*Depret, M.*	62
Sunshine and Shadow (*Valse*)	*Henrique, Ch.*	126
Swedish National Dance	———	269
Swiss National Dance	*Oberlandler*	272
Sympathie (*Waltzes*)	*Mezzacapo, E.*	129
Très Jolie (*Waltzes*)	*Waldteufel, E.*	178
Valse Bleue	*Margis, A.*	44
Vienna Beauties (*Waltzes*)	*Ziehrer, C.*	110
Waltz Dream, A (*Waltzes*)	*Straus, O.*	162
Waves of the Danube (*Waltzes*)	*Ivanovici, J.*	122
Zosia (*Mazurka*)	*Lebierre, O.*	220

Copyright, 1913, 1924, by Charles Scribner's Sons

THE IDEAL HOME MUSIC LIBRARY

VOLUME VI—SELECTED DANCE MUSIC

TABLE OF CONTENTS—DANCES

		PAGE
WALTZES	Artist Life (*Strauss*)	101
	Ciribiribin (*Pestalozza*)	90
	Doll, The (*Bayer*)	150
	Estudiantina (*Waldteufel*)	69
	Flirtation (*Steck*)	94
	Gitana, La (*Bucalossi*)	186
	Gold and Silver (*Lehar*)	12
	Gondolier (*Roeder*)	28
	Jolly Fellows (*Vollstedt*)	154
	Love's Dreamland (*Roeder*)	134
	Merry Widow, The (*Lehar*)	117
	Monte Cristo (*Kotlar*)	24
	Myosotis (*Lowthian*)	74
	My Dream (*Waldteufel*)	145
	My Treasure (*Becucci*)	7
	On the Beautiful Blue Danube (*Strauss*)	52
	Over the Waves (*Rosas*)	78
	Roses from the South (*Strauss*)	19
	Santiago (*Corbin*)	138
	Serenata, La (*Jaxone*)	57
	Sirens (*Waldteufel*)	85
	Skaters, The (*Waldteufel*)	34
	Sourire d'Avril (*Depret*)	62
	Sympathie (*Mezzacapo*)	129
	Très Jolie (*Waldteufel*)	178
	Valse Bleue (*Margis*)	44
	Vienna Beauties (*Ziehrer*)	110
	Waltz Dream (*Straus*)	162
	Waves of the Danube (*Ivanovici*)	122
VALSES LENTES	Apache Dance (*Offenbach*)	142
	Haven of Happiness (*Steger*)	169
	Night Frolic (*Spacek*)	98
	Sunshine and Shadow (*Henrique*)	126
ONE-STEPS	'A Frangesa! (*Costa*)	82
	Sorella, La (*Borel-Clerc*)	66
TANGOS	Dengozo (*Nazareth*)	226
	Gaucho (*Gonzaga*)	248
	Irresistible, El (*Logatti*)	106
TWO-STEPS	Lorraine (*Ganne*)	48
	March of the Fireflies (*Krier*)	16
	March of the Little Pierrots (*Bosc*)	4
MARCHES	Entry of the Gladiators (*Fucik*)	114
	Fox-Hunters, The (*Snoek*)	158
SCHOTTISCHES	Petite Tonkinoise (*Scotto*)	192
	Skirt Dance (*Lutz*)	194

		PAGE
BARN DANCE	Country Weddin' (*Hewitt*)	212
CAKE-WALK	Dixie Days (*Hewitt*)	198
QUADRILLE	Campus Echoes (*Hewitt*)	202
LANCIERS	Opera Strains (*Hewitt*)	207
POLKAS	Forest Warbler (*Voyé*)	216
	Hornpipe Polka (*Smith*)	223
	Pizzicato (*Strauss*)	230
MAZURKAS	One Heart, One Mind (*Strauss*)	218
	Zosia (*Lebierre*)	220
GALOP	Jolly Brothers (*Budik*)	241
POLONAISE	Military Polonaise (*Chopin*)	250
BOLERO	In Old Madrid (*Trotére*)	244
GAVOTTES	En Cheminant (*Chretien*)	174
	First Heart Throbs (*Eilenberg*)	234
MINUET	Don Juan (*Mozart*)	246
REDOWA	First Love, The (*Wallerstein*)	232
JIGS AND REELS	Selected Jigs and Reels	252–261
NATIONAL DANCES	Bohemia	266
	Denmark	268
	England	263
	France	265
	Germany	264
	Hungary	267
	Ireland	264
	Italy	271
	Norway	269
	Poland	266
	Russia	268
	Scotland	263
	Spain	270
	Sweden	269
	Switzerland	272
	United States	262
CHARACTERISTIC DANCES	Cossack Dance (*Cords*)	32
	El Toreador (*Zapateado*)	39
	Moorish Dance (*Bereny*)	238
	Spanish Love-Habanera (*Marti*)	182

Copyright, 1913, 1924, by Charles Scribner's Sons

March Of The Little Pierrots.

A. BOSC.

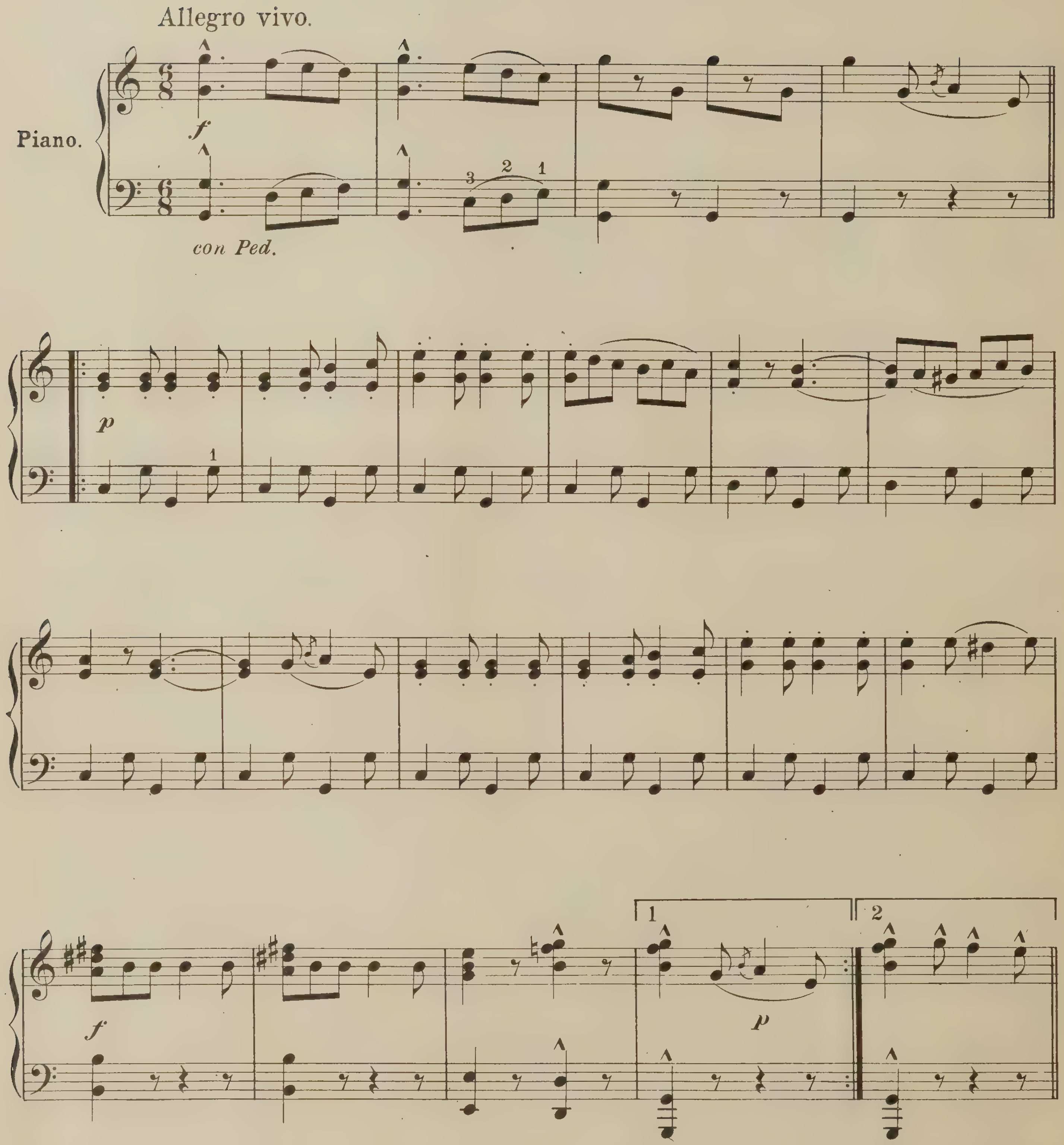

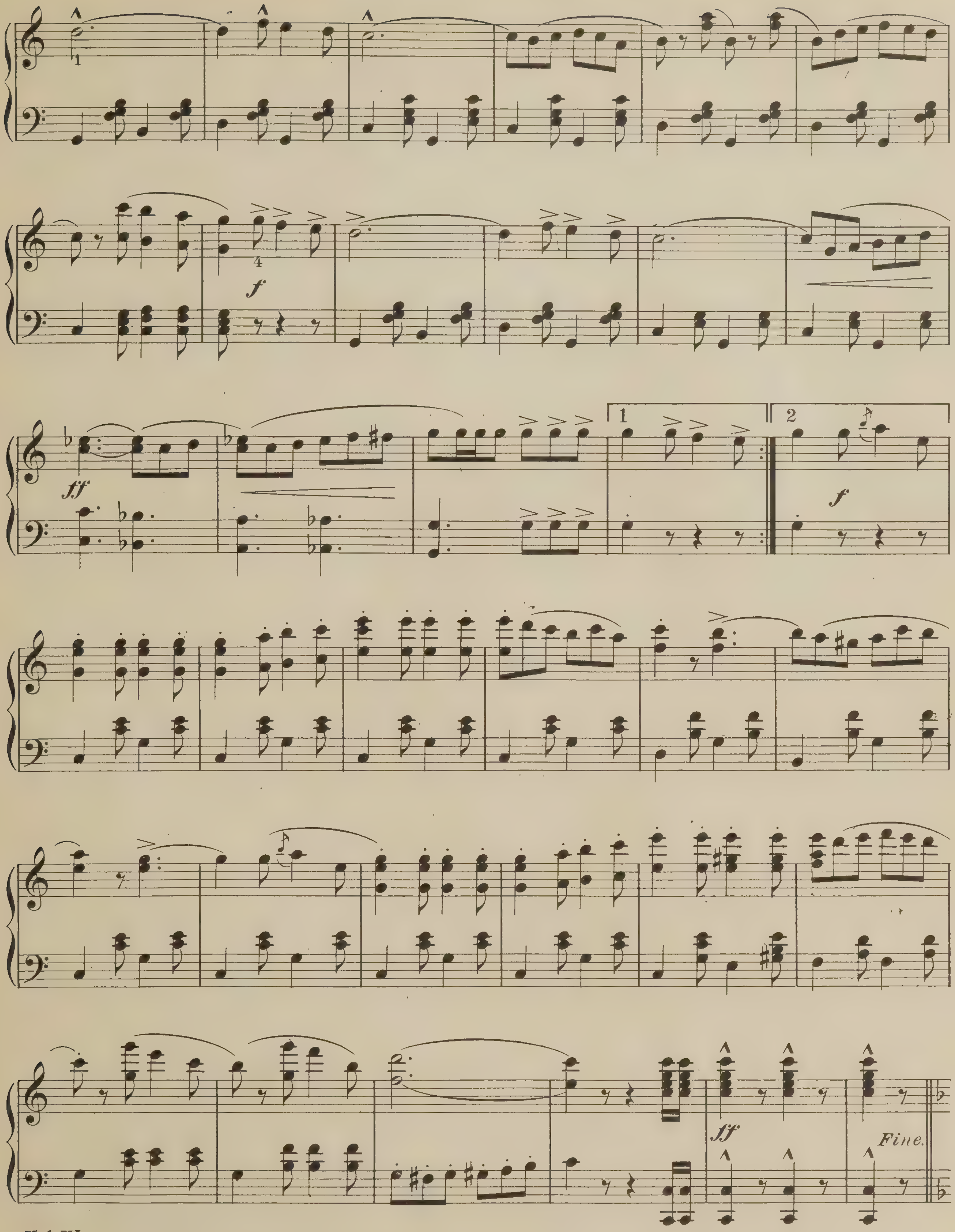
f
ff
1
2
f
ff
Fine.

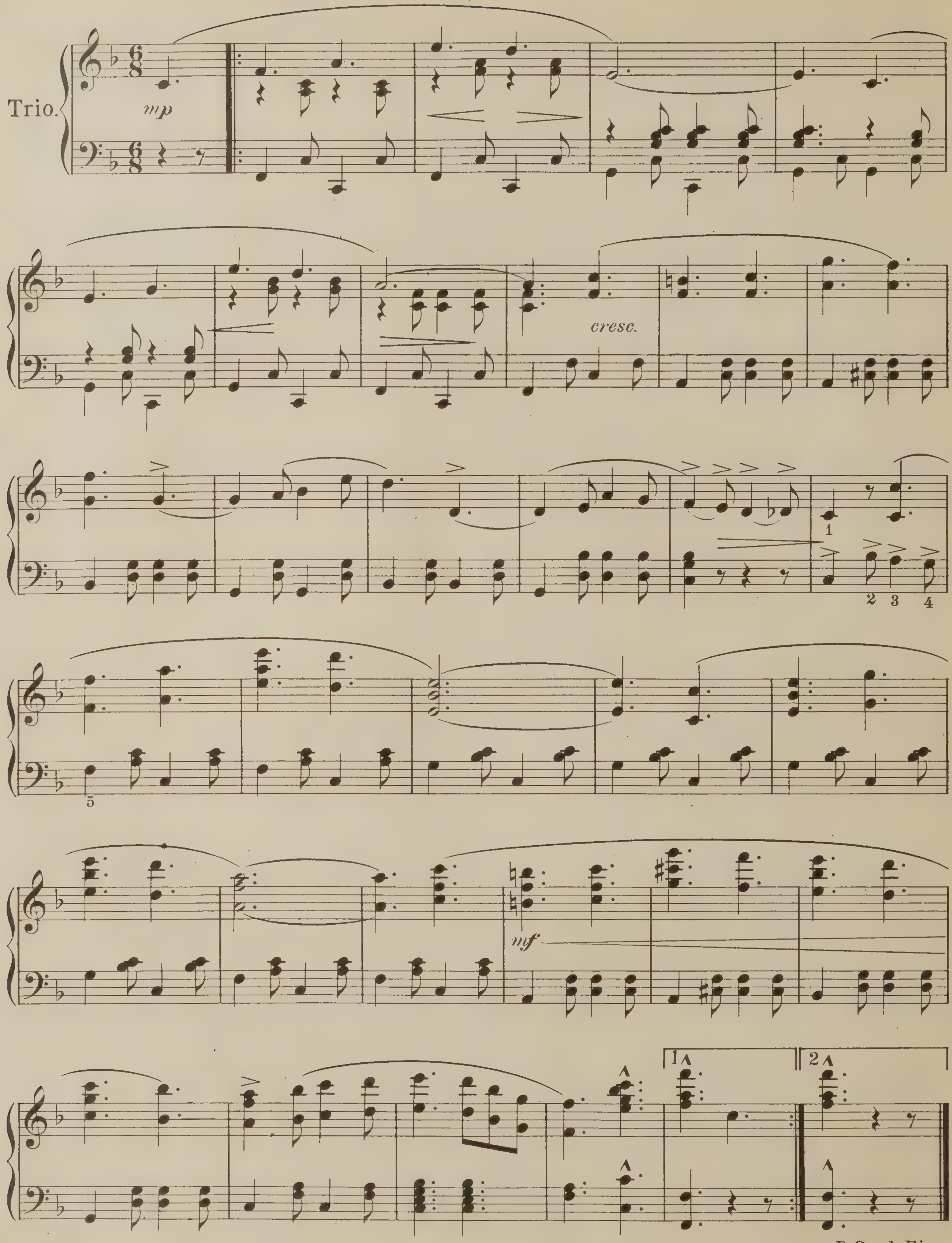

D.C. al Fine.

My Treasure

Waltzes

E. Becucci

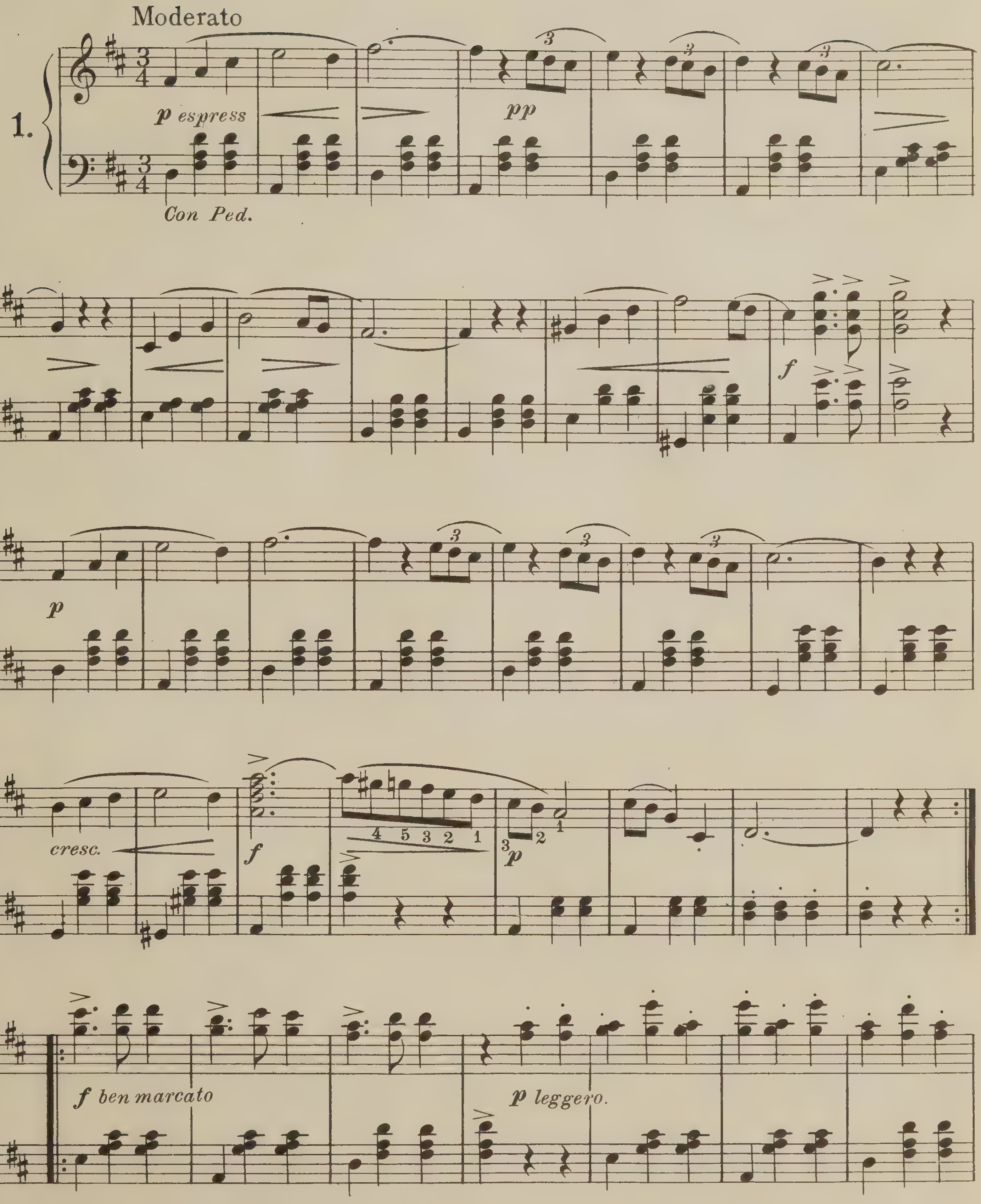

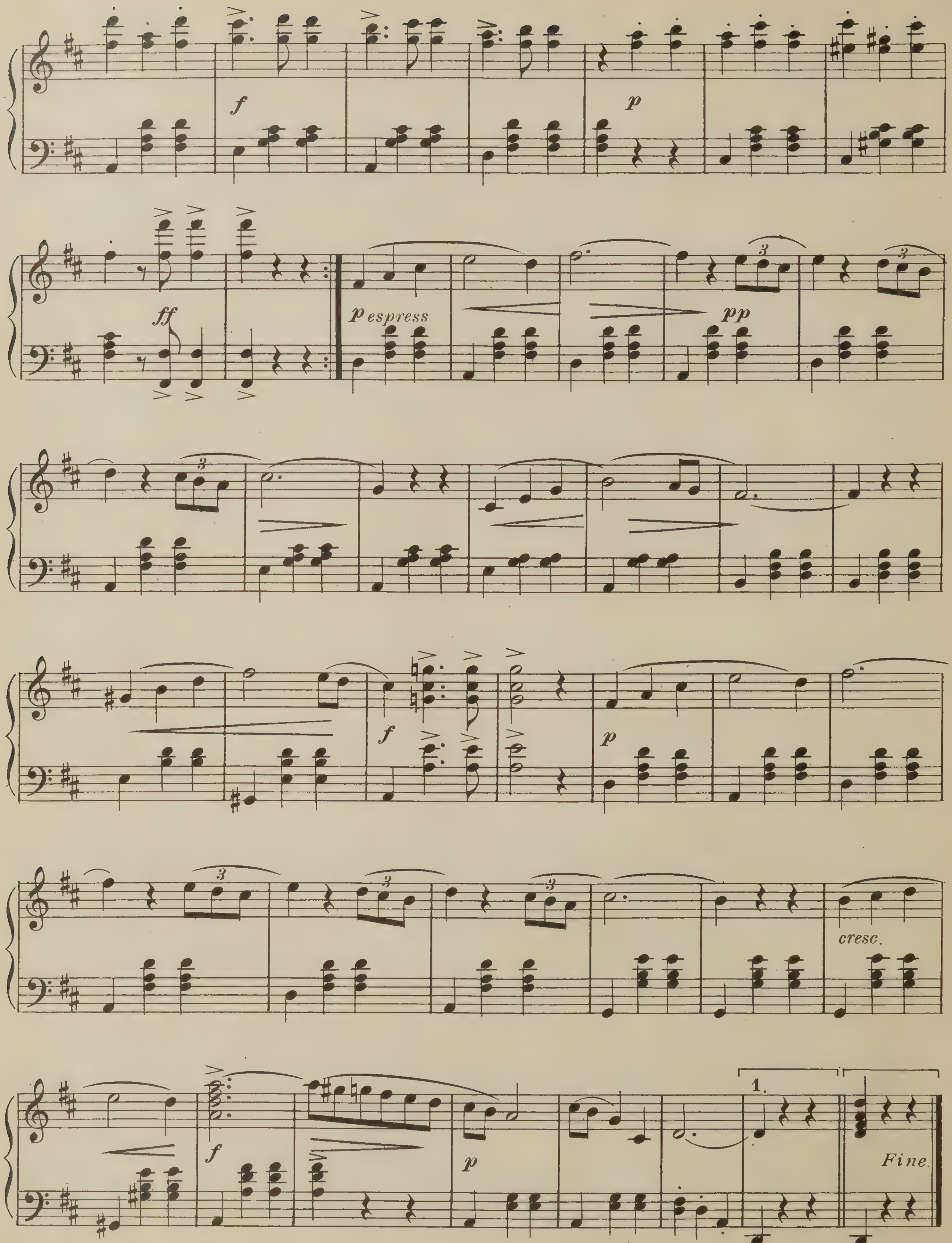
f
p
ff
p espress
pp
f
p
cresc.
f
p
1.
Fine

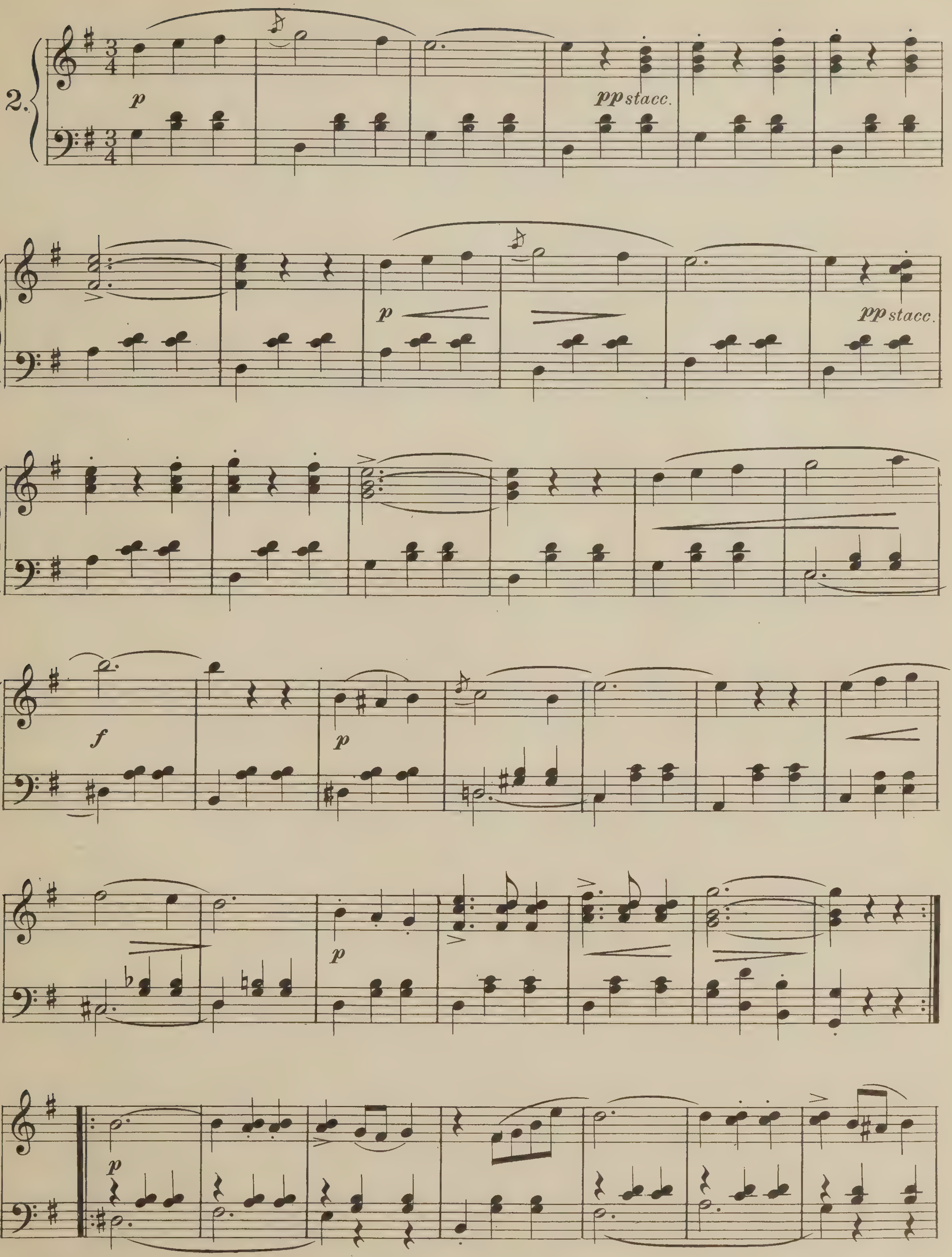
2.
3/4
p
pp stacc.
f

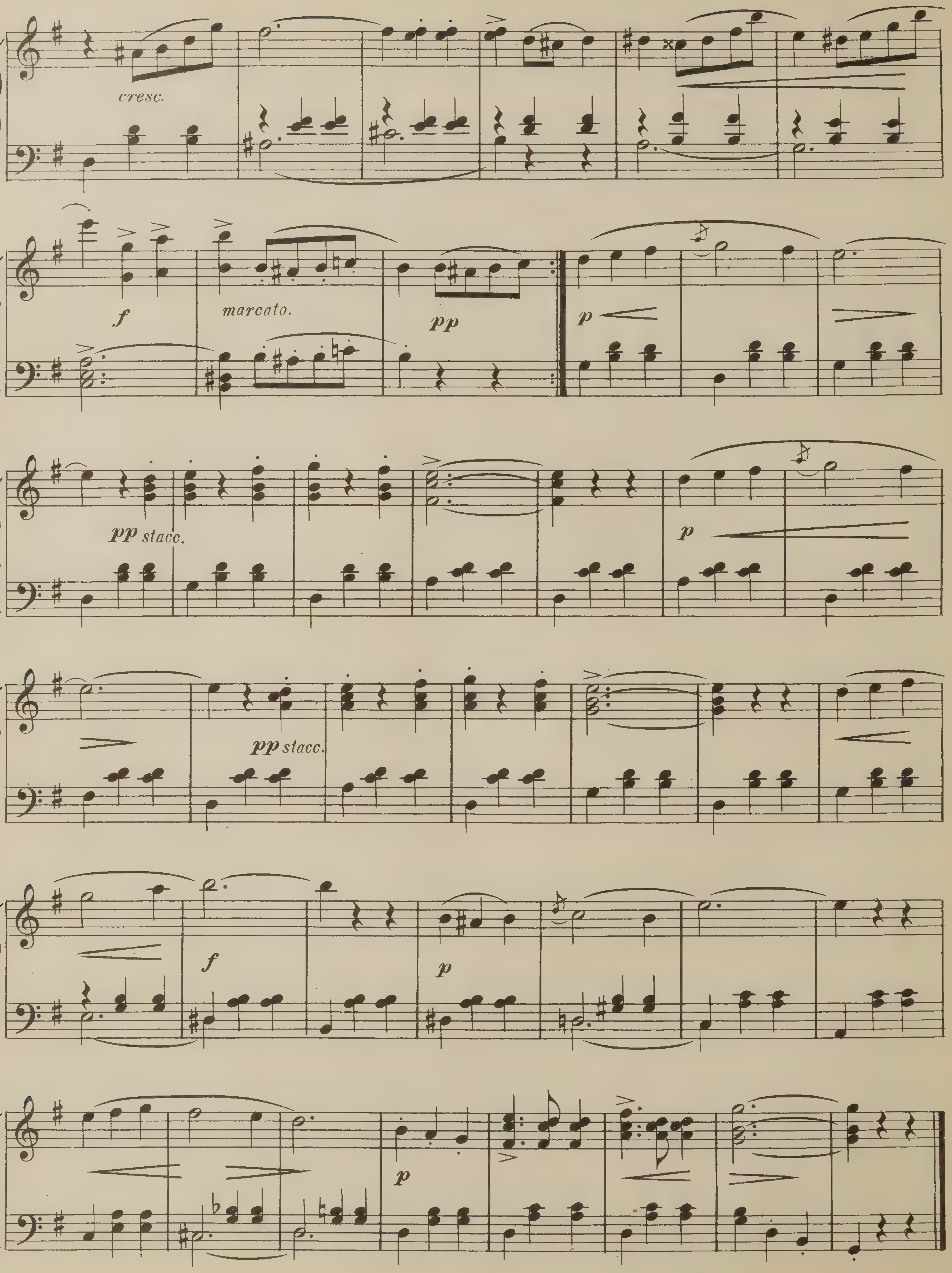
cresc.
f
marcato.
pp
p
pp stacc.
p
pp stacc.
f
p
p

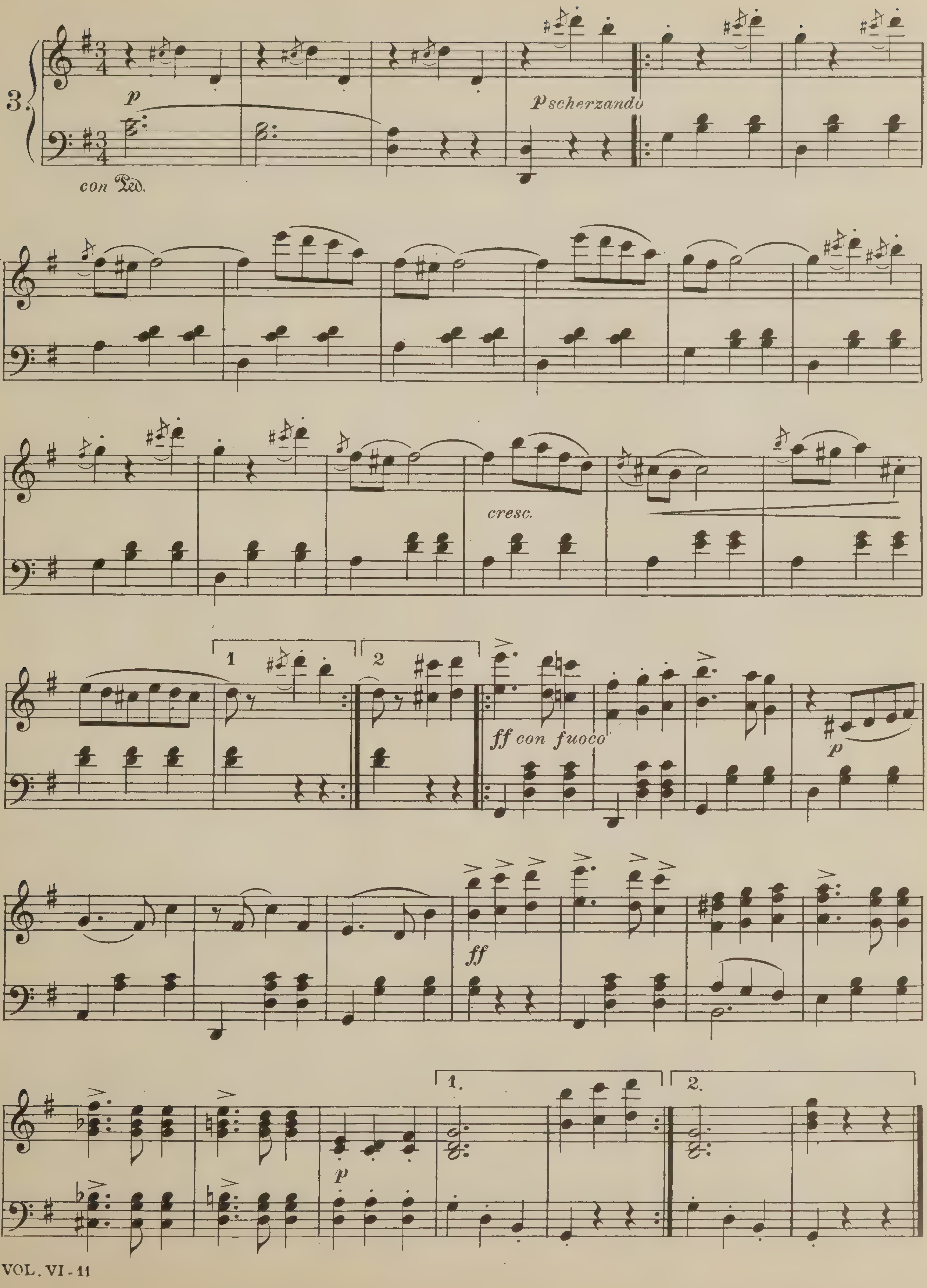
3.
p
con Ped.
p scherzando
cresc.
1
2
ff con fuoco
p
ff
p
1.
2.

Gold And Silver

Waltzes

F. Lehar

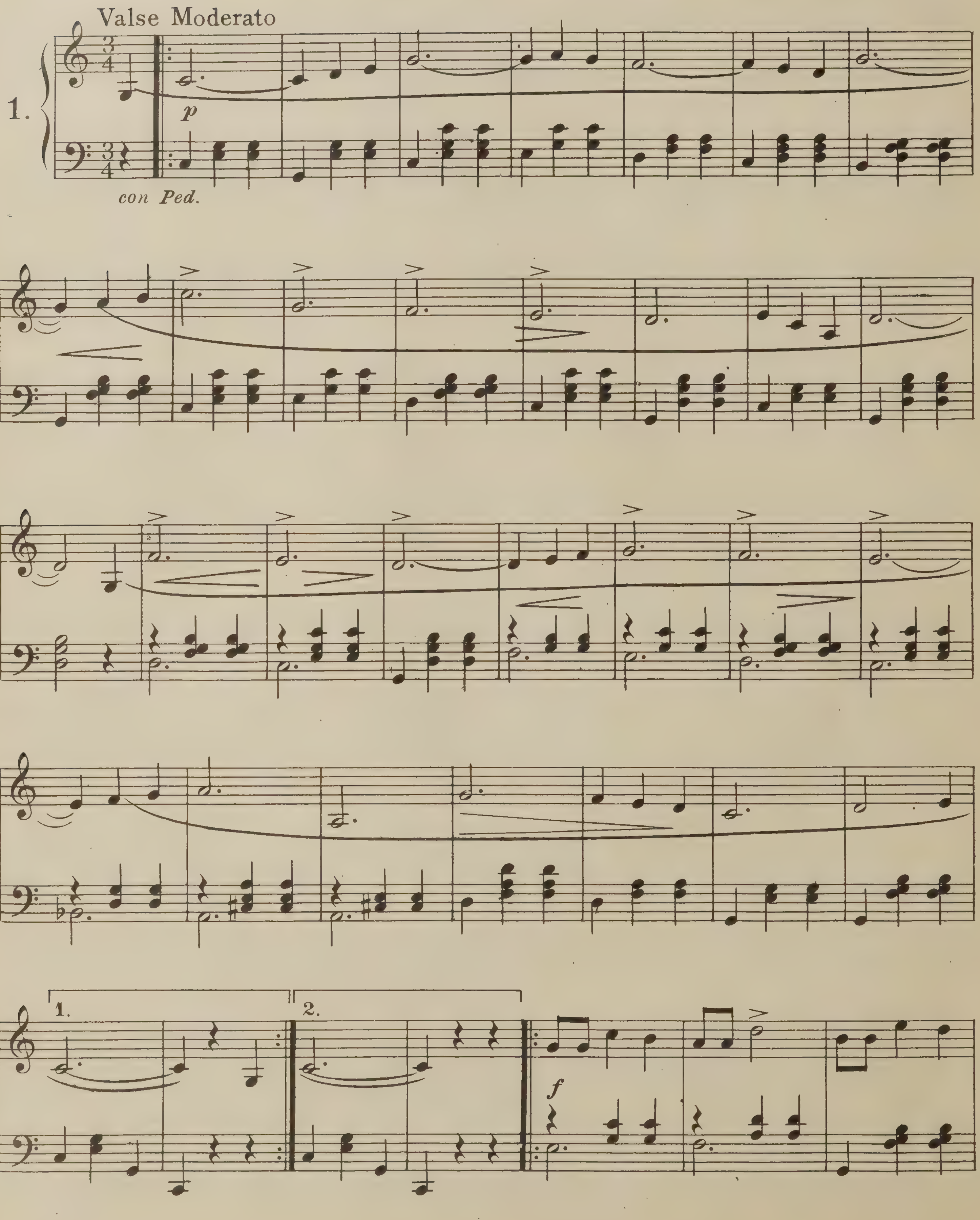

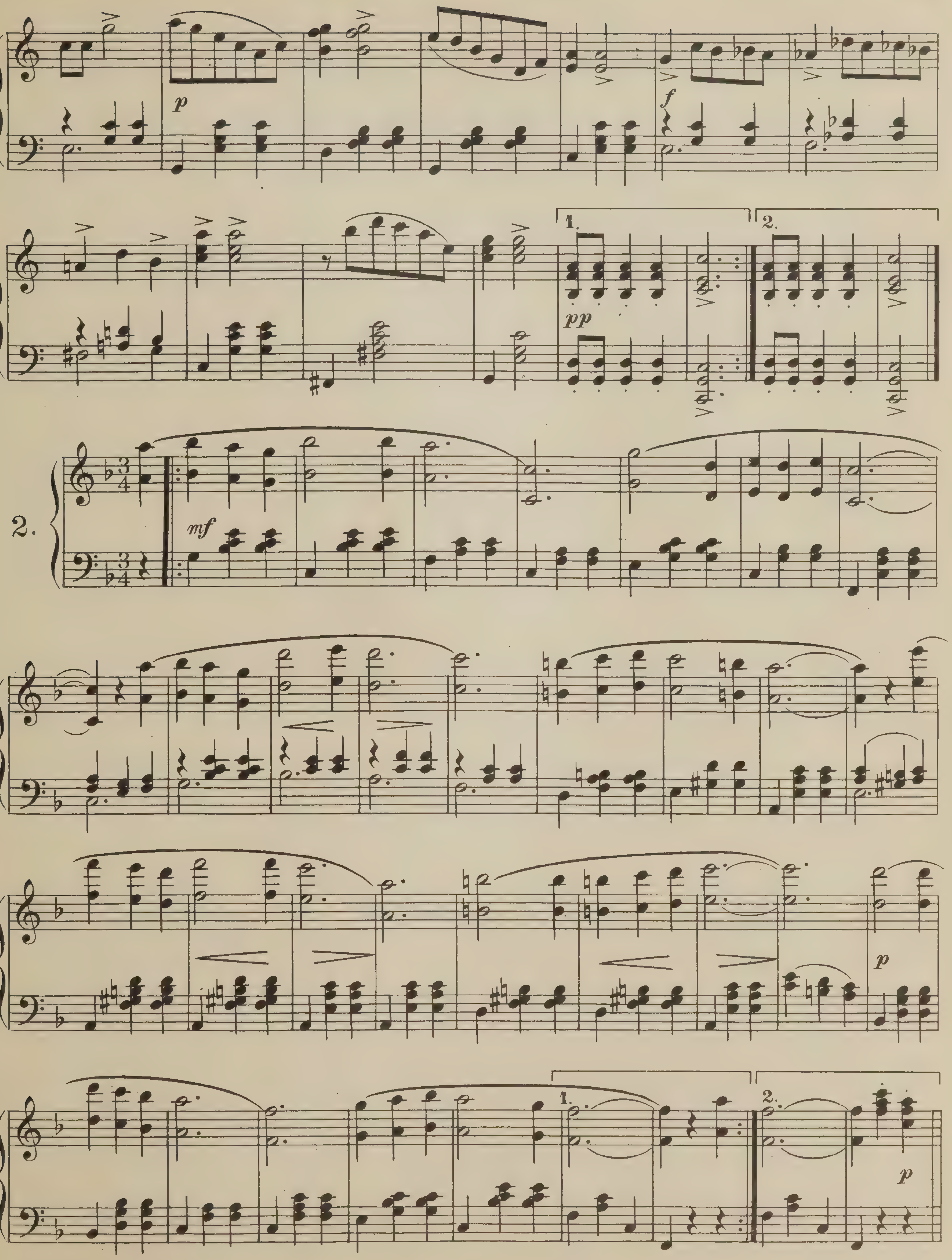
p
f
1.
2.
pp
2.
mf
p
1.
2.
p

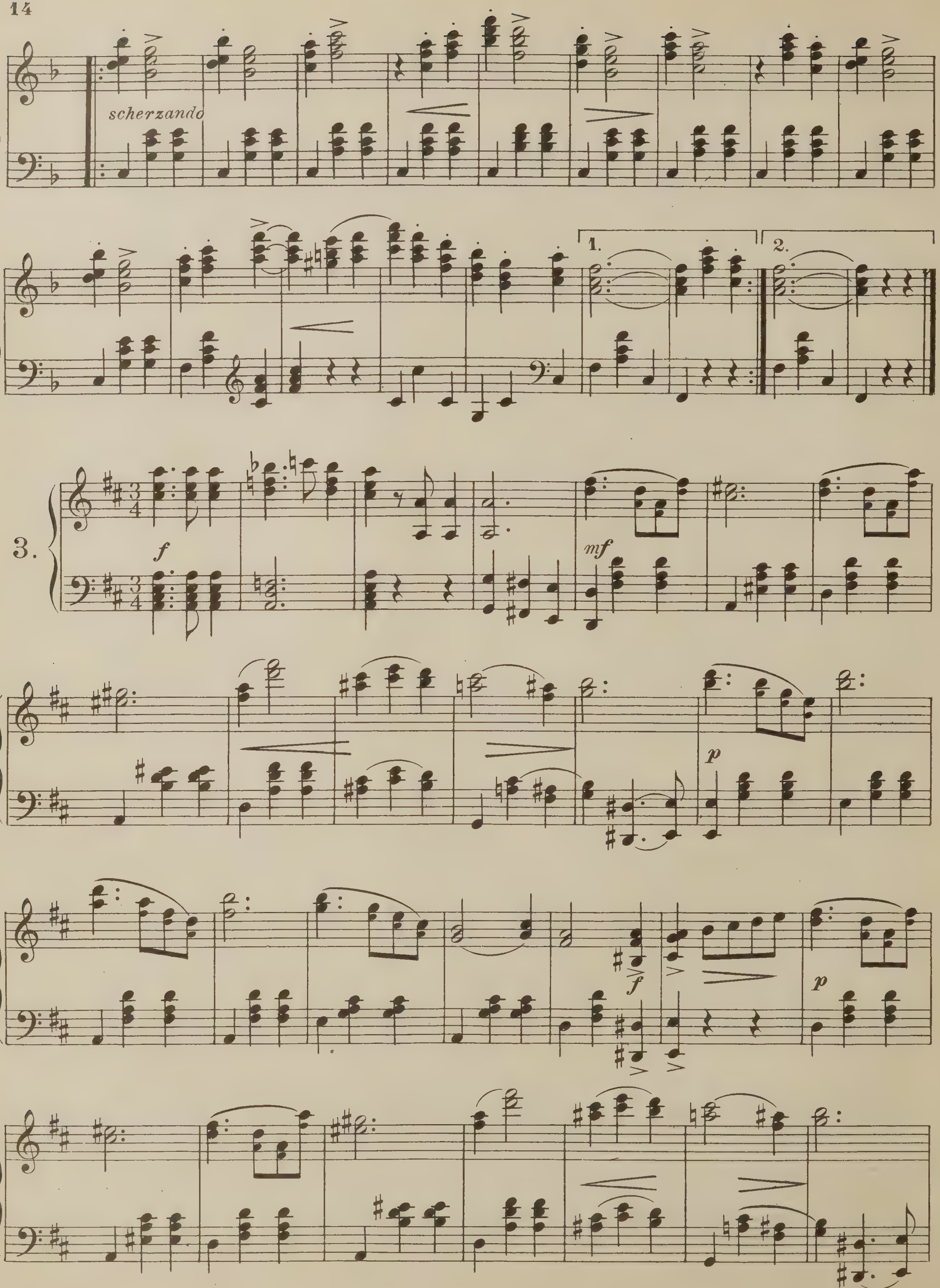
scherzando
1.
2.
3.
f
mf
p
f
p

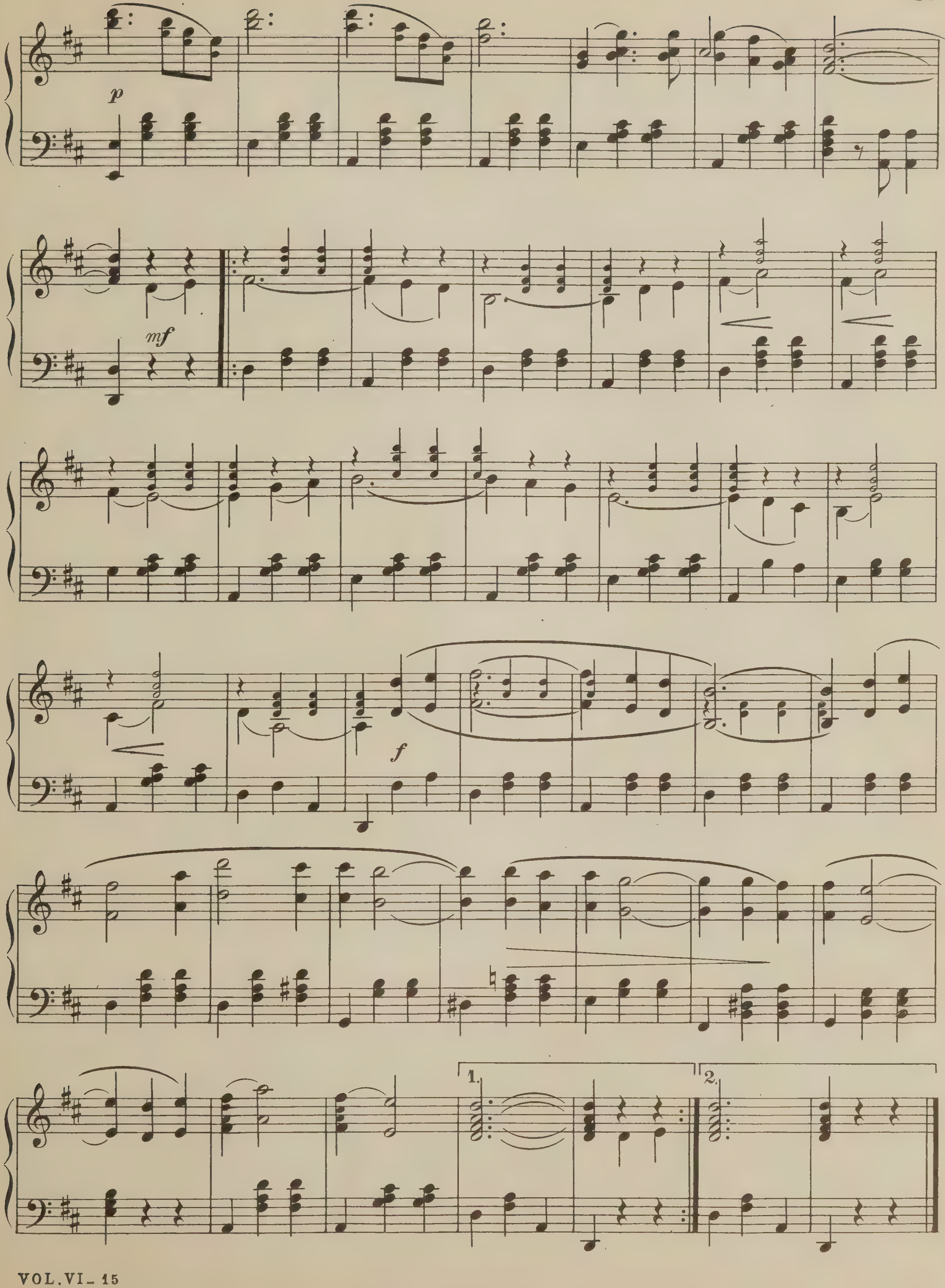
p
mf
f
1.
2.

March Of The Fireflies

Two Step

G. Krier

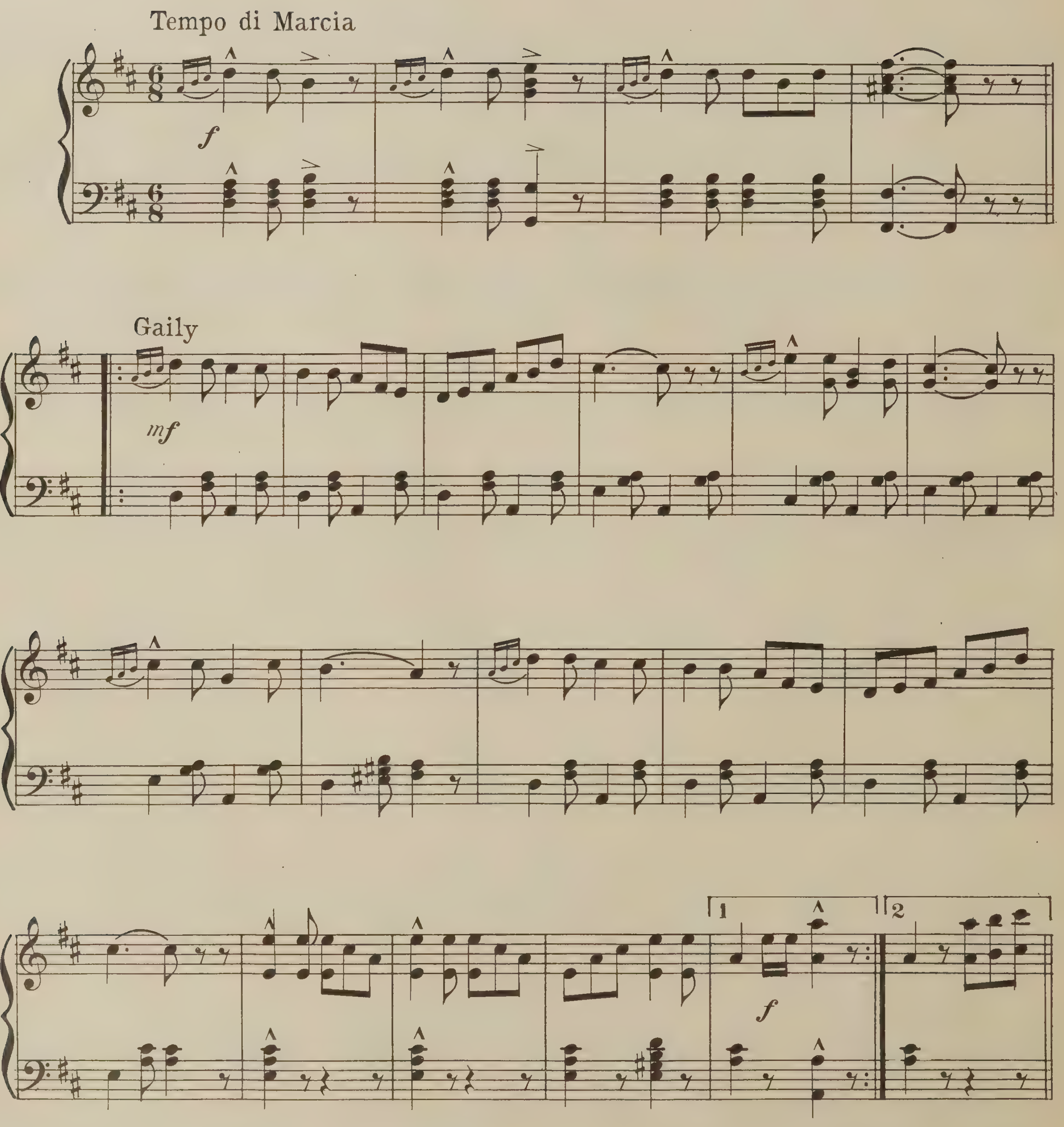

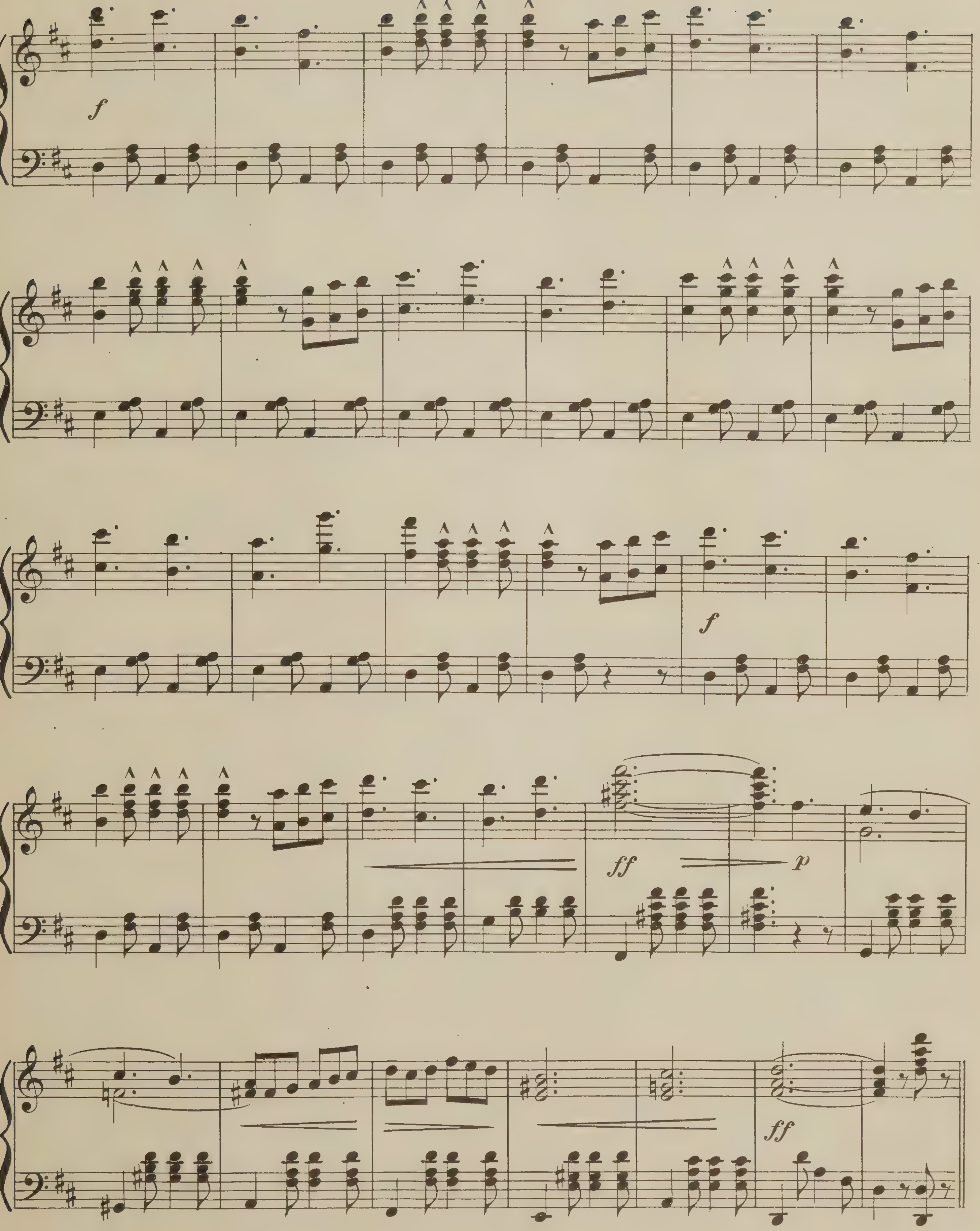
f
f
ff
p
ff

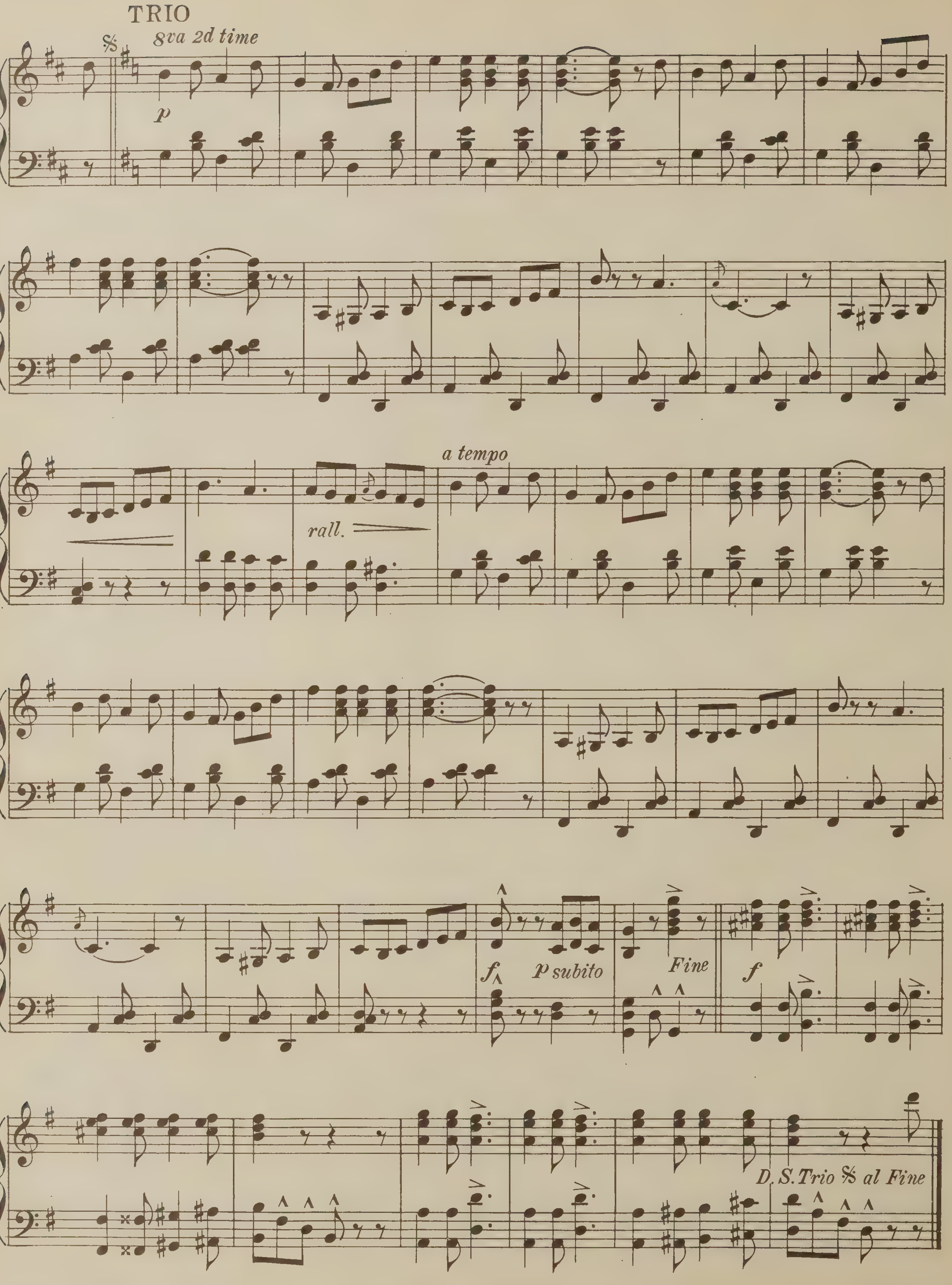
TRIO
8va 2d time
p
a tempo
rall.
f
p subito
Fine
f
D. S. Trio 𝄋 al Fine

Roses From The South

Waltzes

J. Strauss

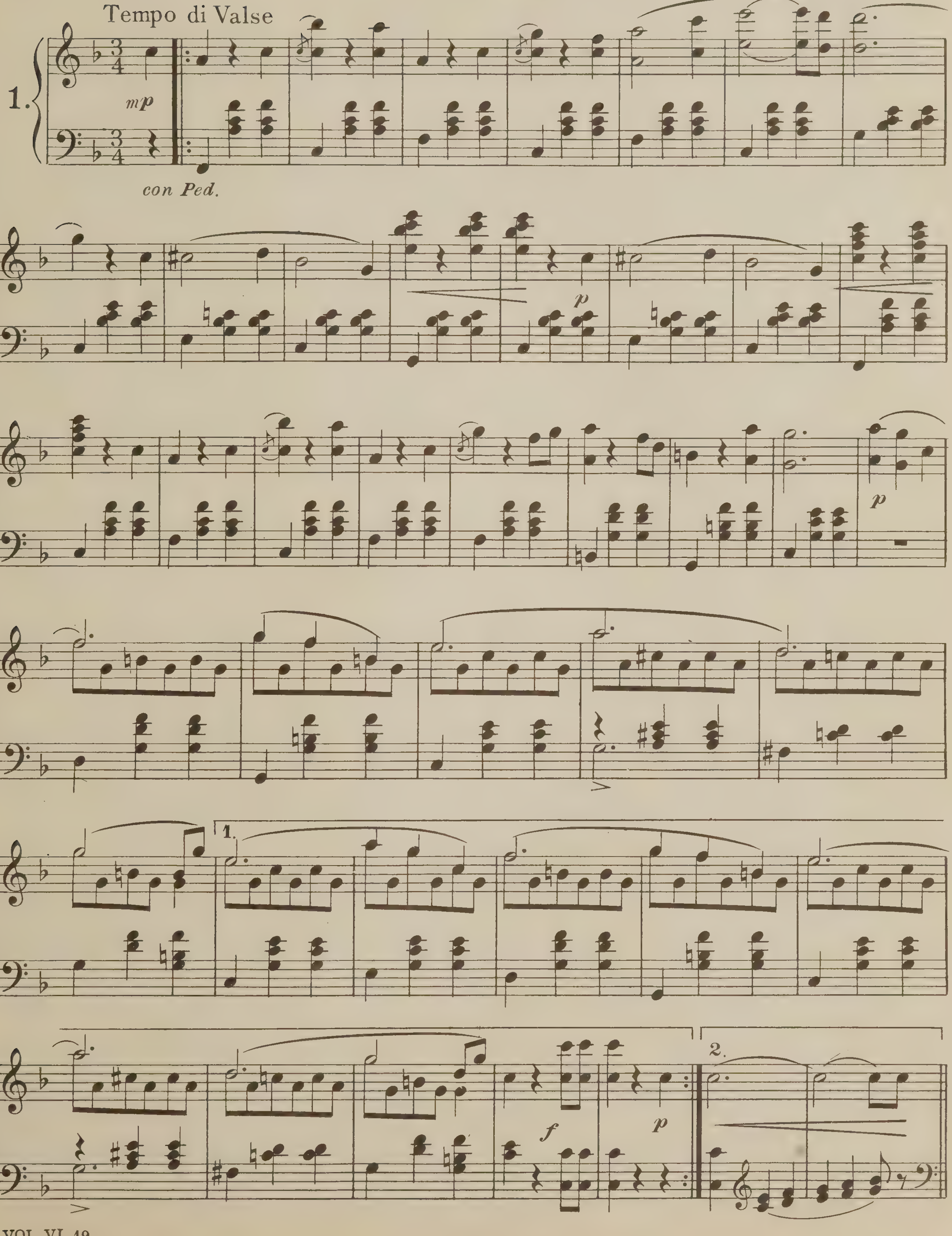

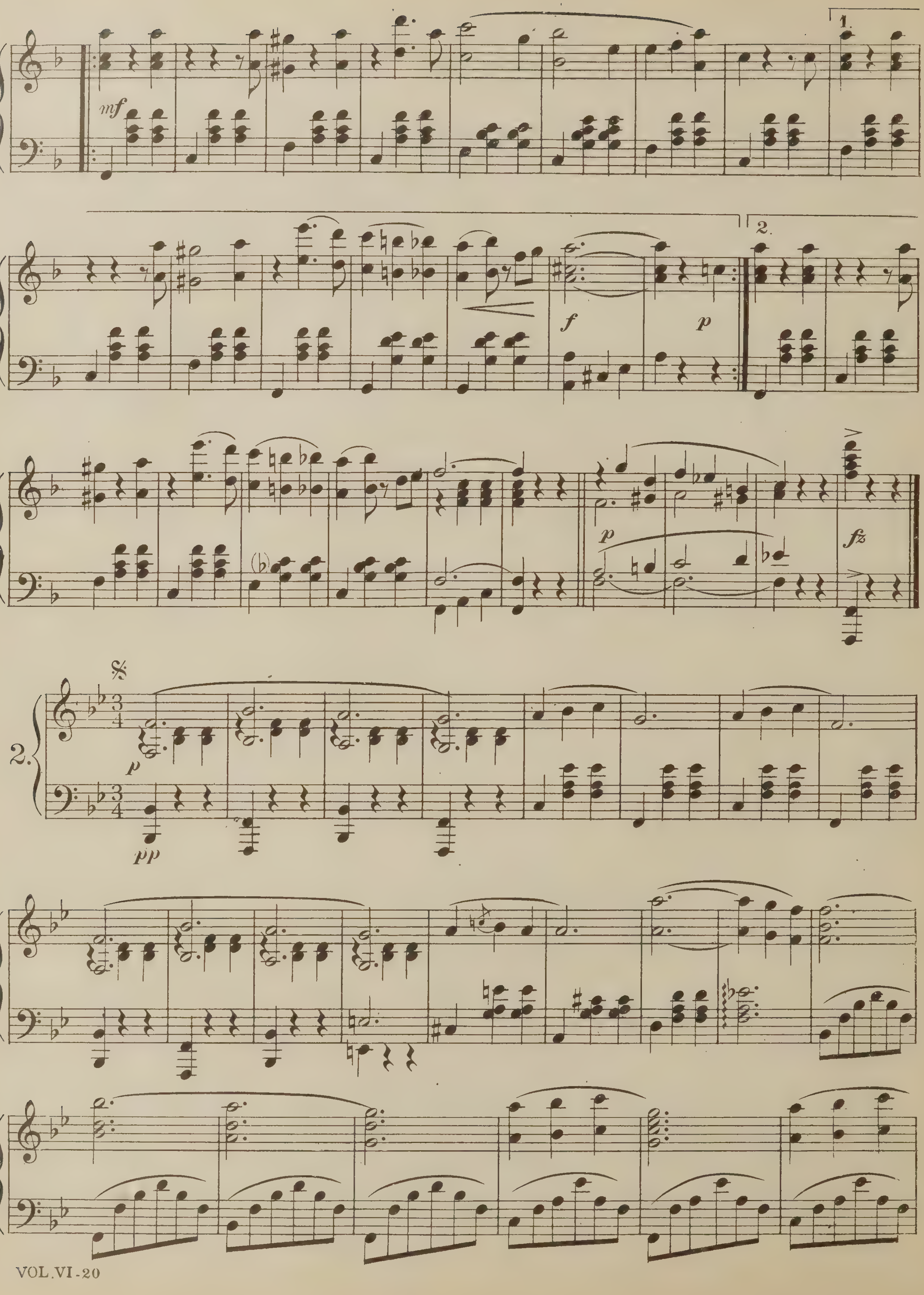
mf
1.
f
p
2.
p
fz
2.
p
pp
(♭)

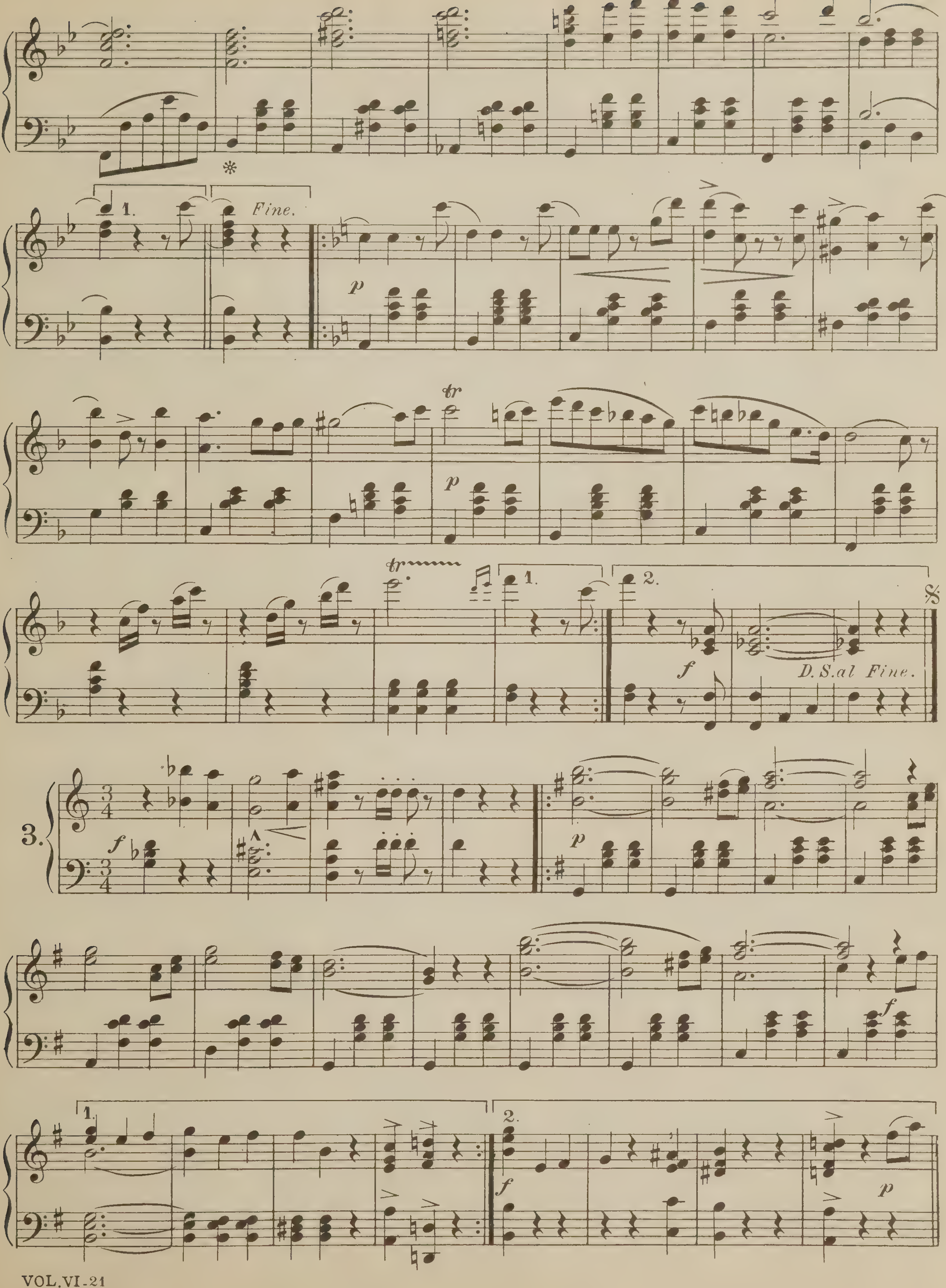

1.
Fine.
p
tr
1.
2.
f
D.S. al Fine.
3.
f
p
1.
2.
f
p

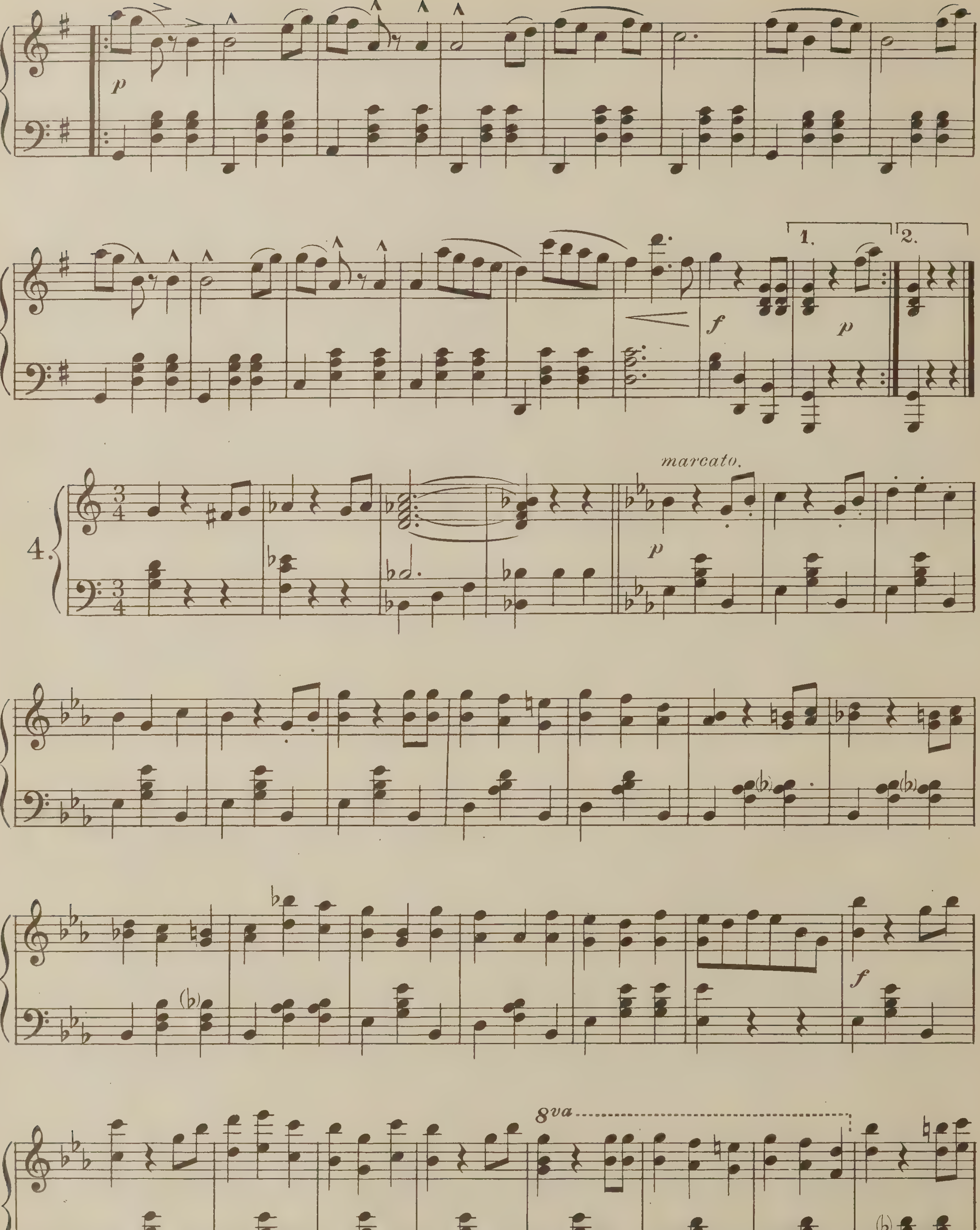

p
1.
2.
f
p
4.
marcato.
p
f
8va

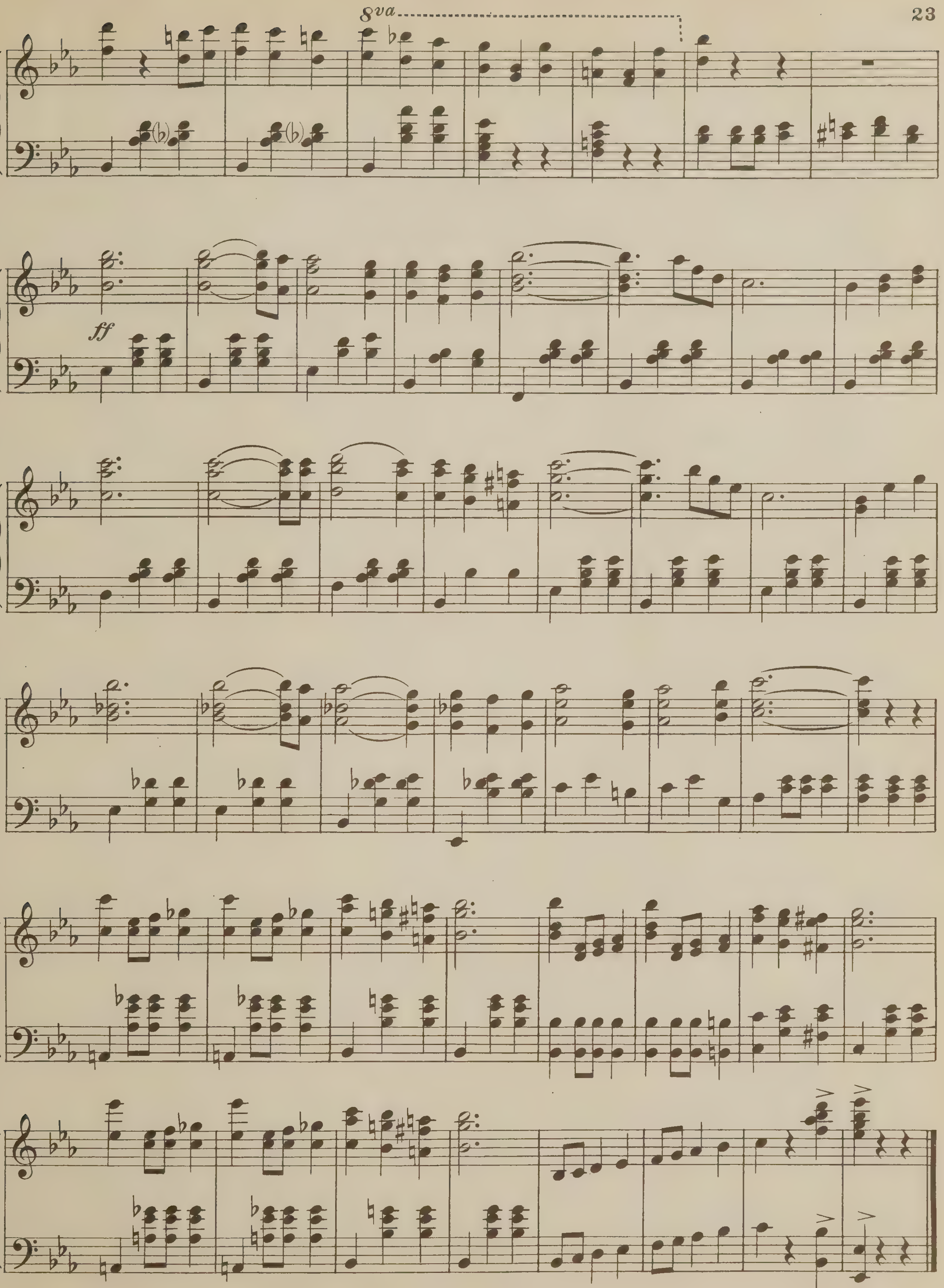
8va
ff

Monte Cristo
Hungarian-Waltz

I. Kotlar

Deciso

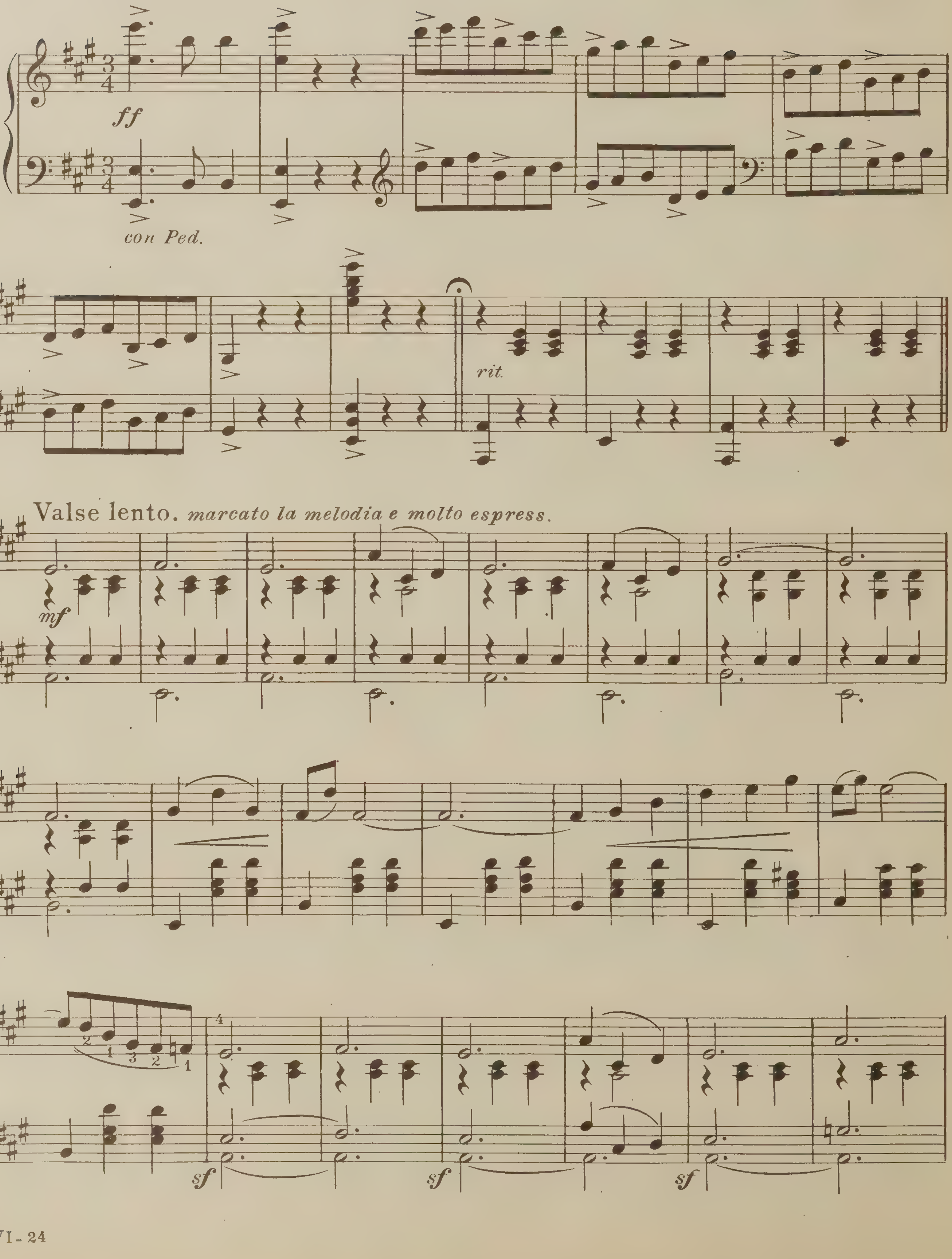

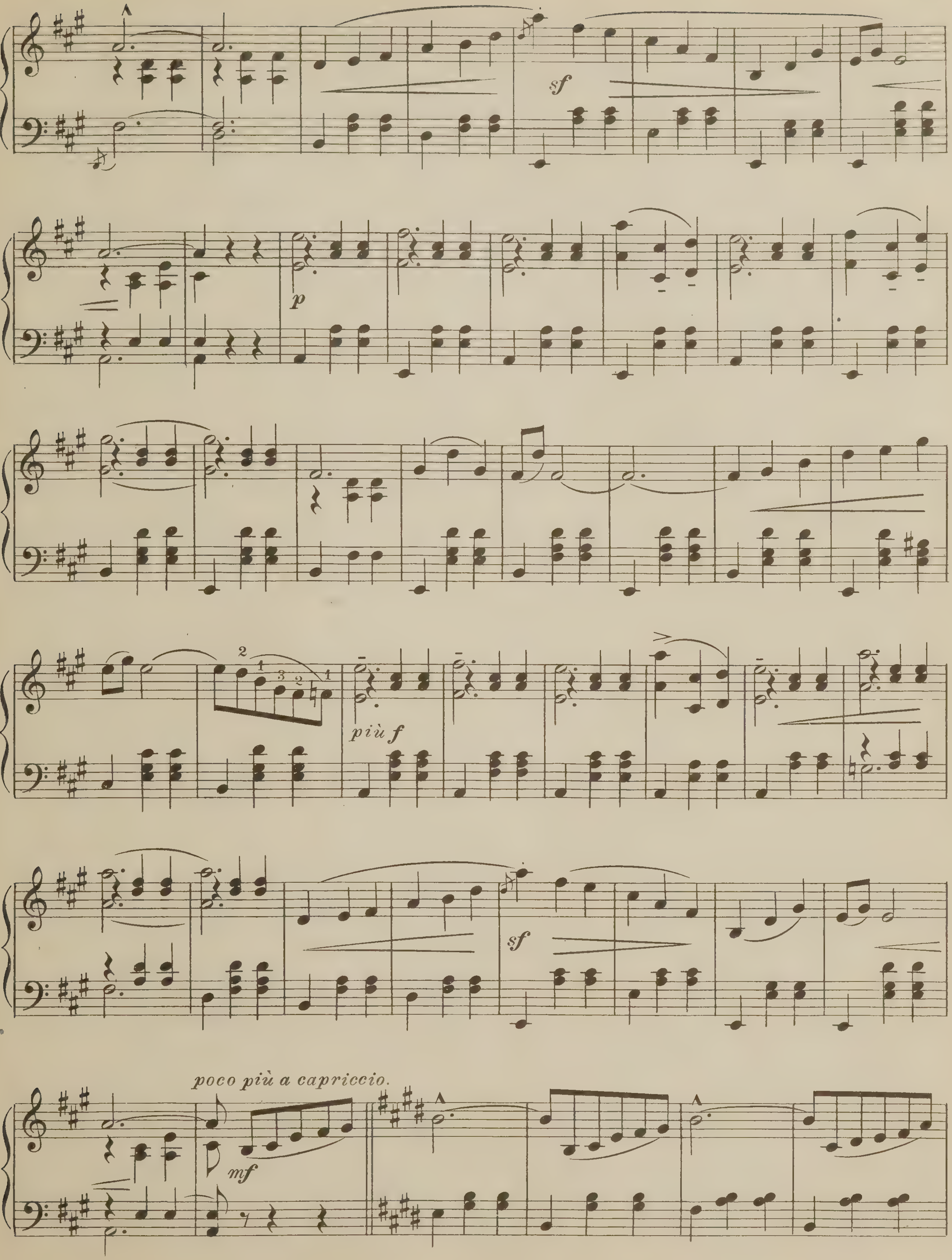
sf
p
2 1 3 2 1
più f
sf
poco più a capriccio.
mf

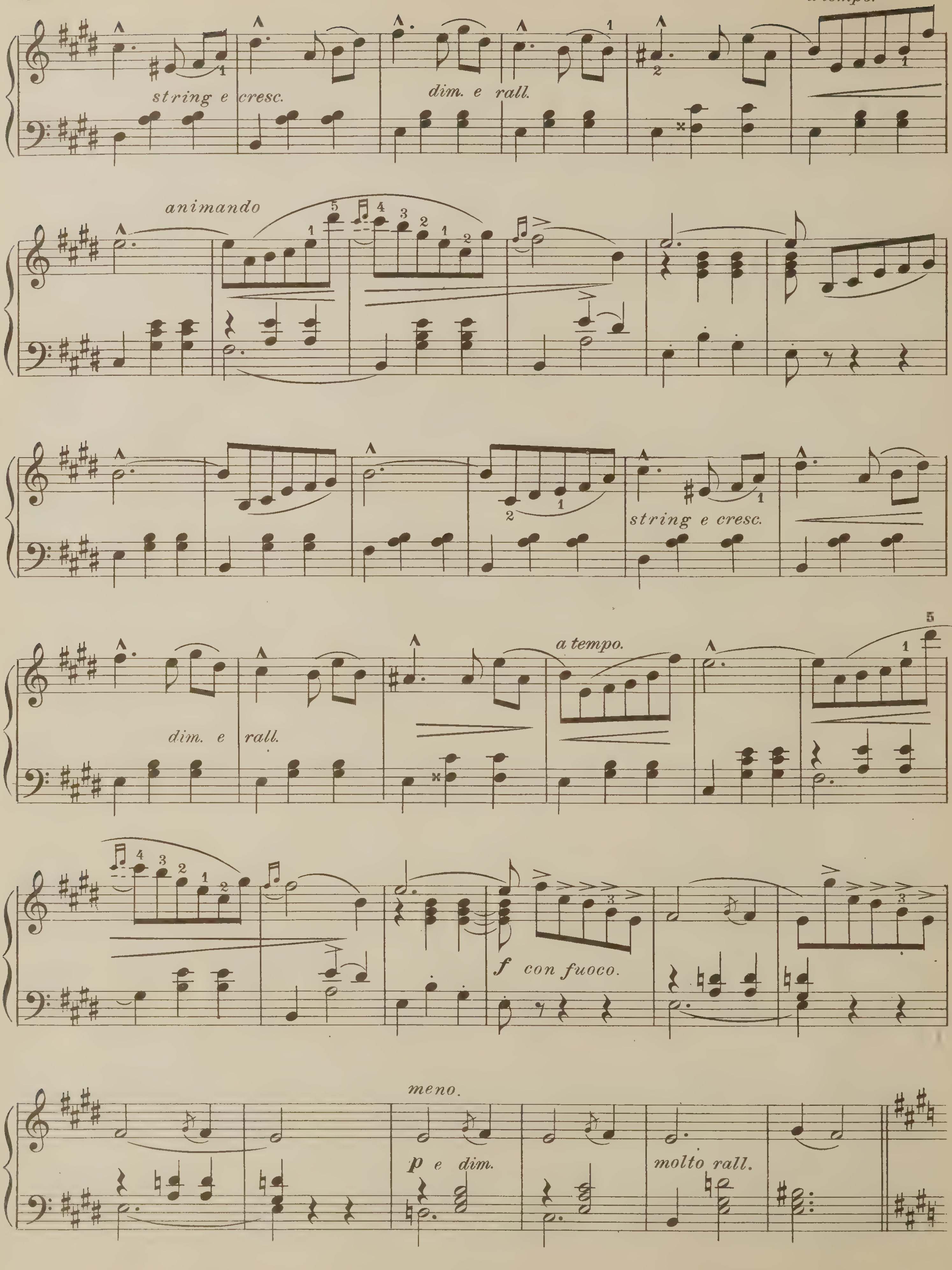
a tempo.
string e cresc.
dim. e rall.
animando
string e cresc.
dim. e rall.
a tempo.
f con fuoco.
meno.
p e dim.
molto rall.

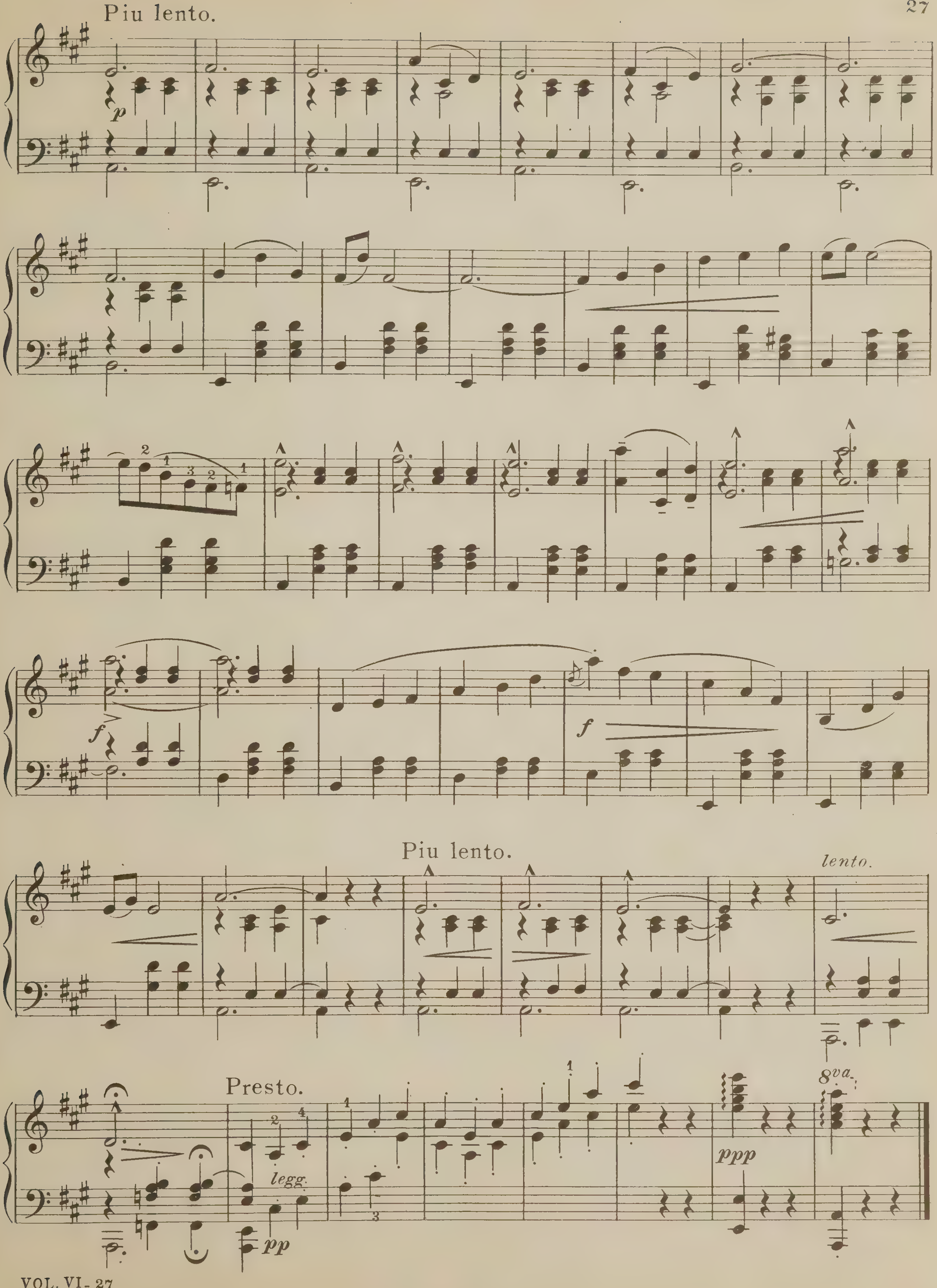
Piu lento.
p
f
f
Piu lento.
lento.
Presto.
legg.
pp
ppp
8va

Gondolier

Waltzes

O.Roeder

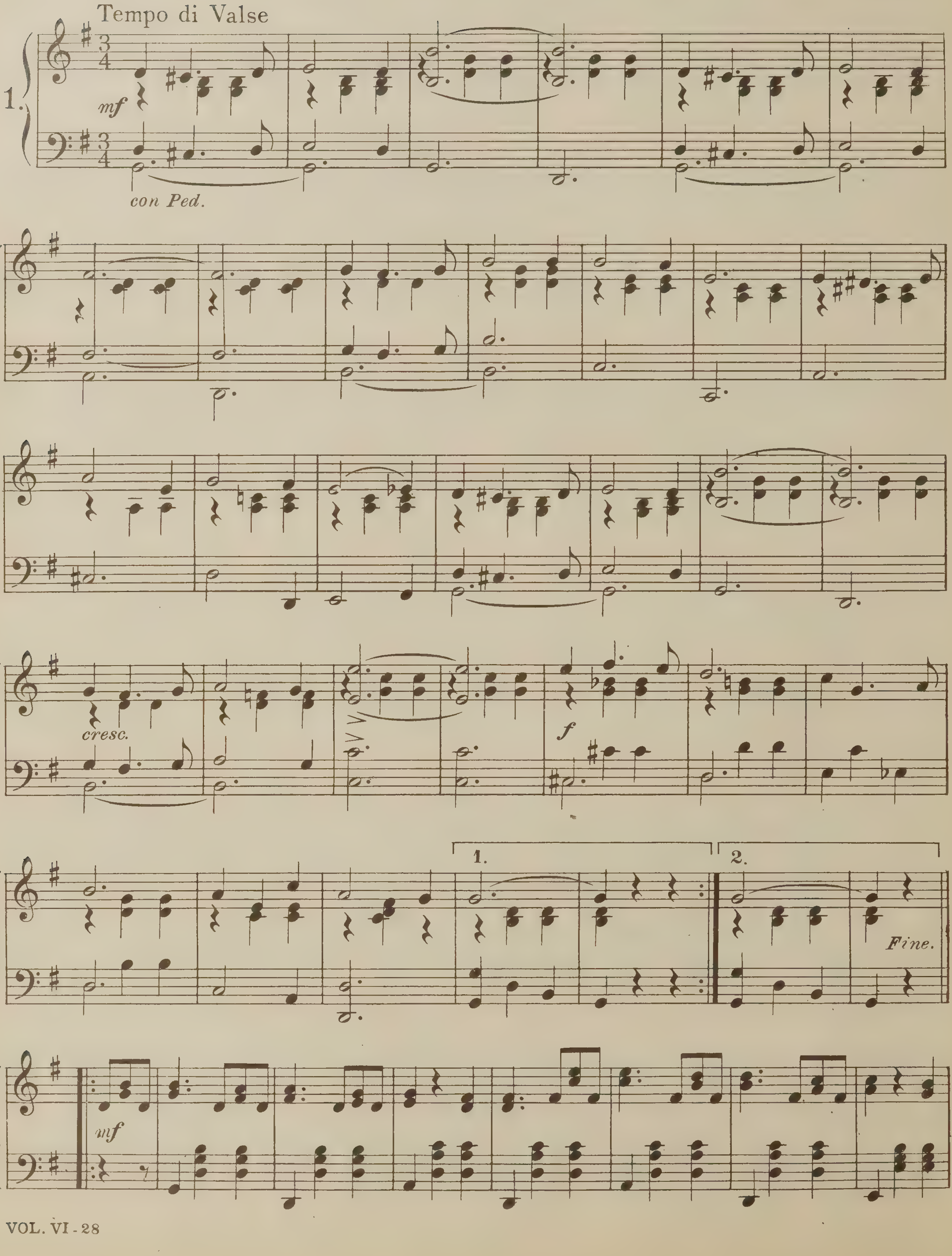

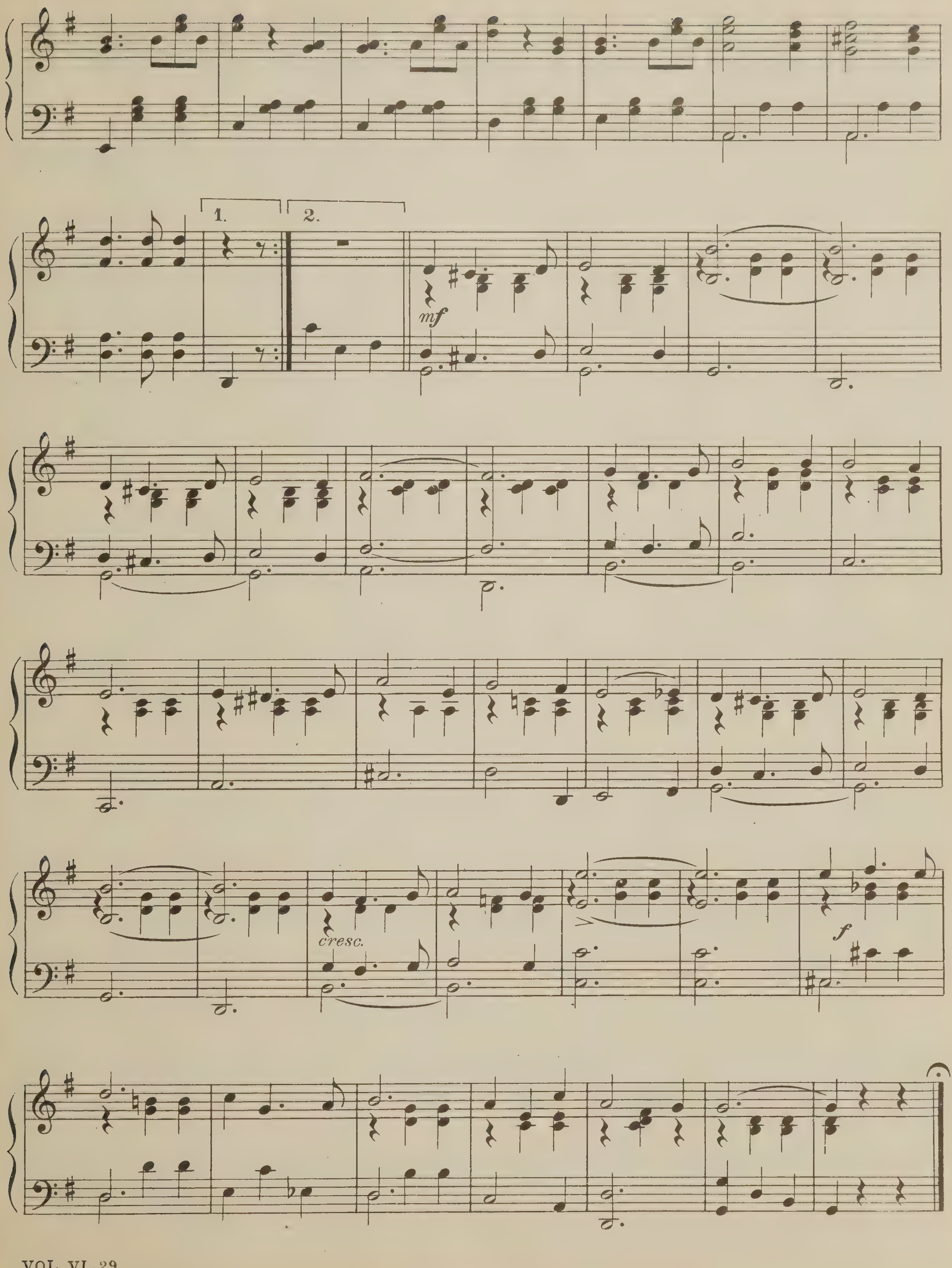
1.
2.
mf
cresc.
f

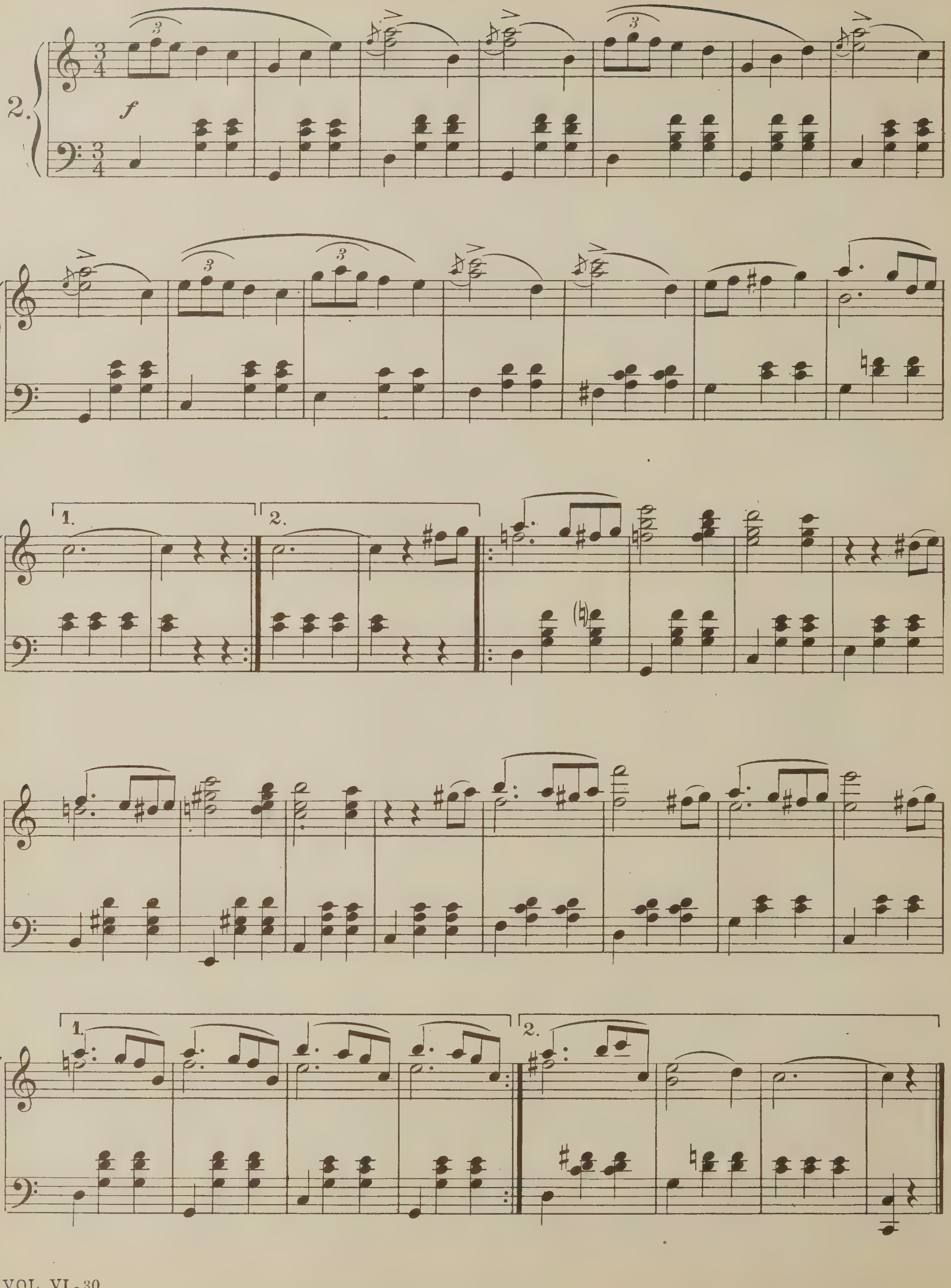
2.
f

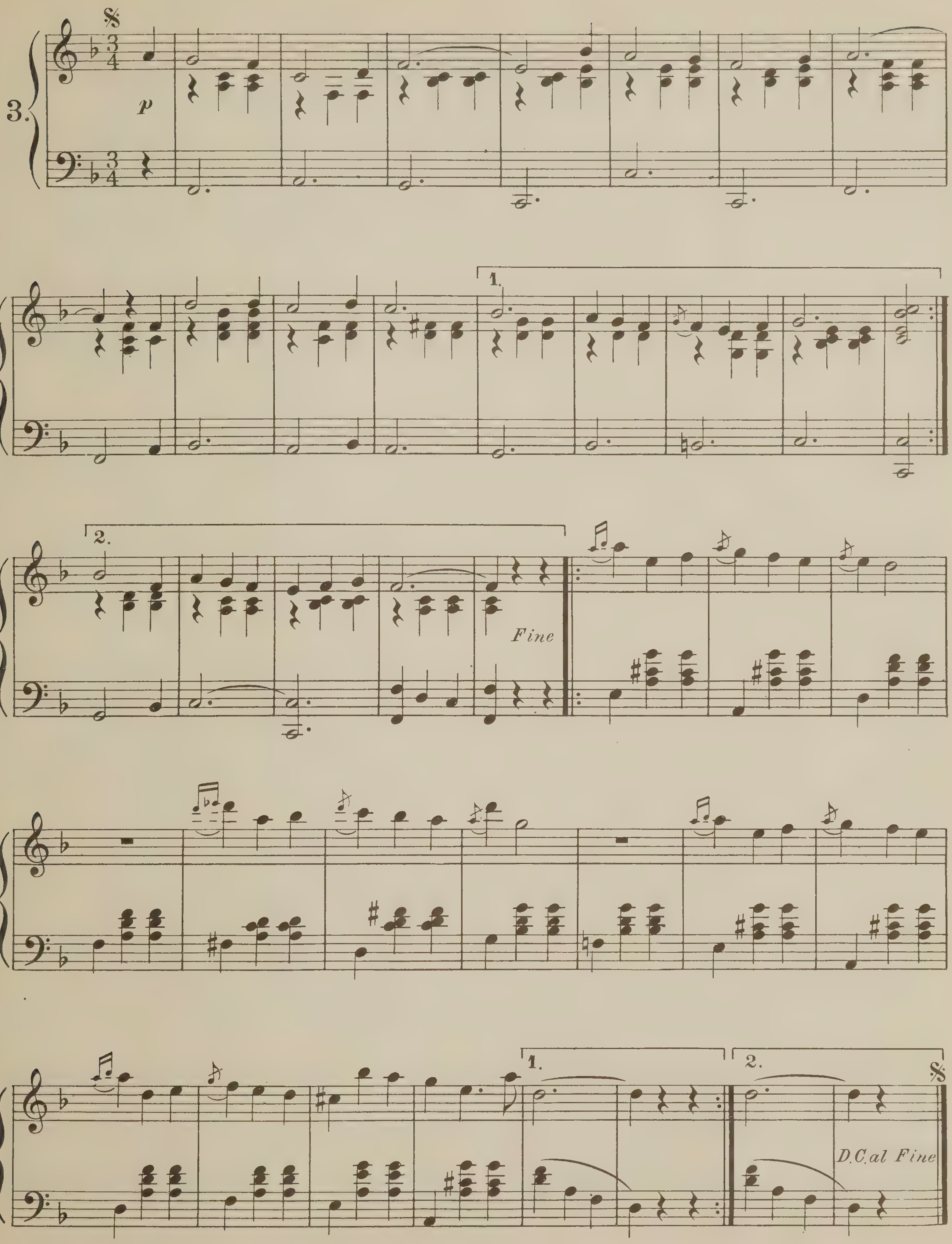
3.
p
1.
2.
Fine
1.
2.
D.C. al Fine

Cossack Dance

Characteristique

Gustave Cords

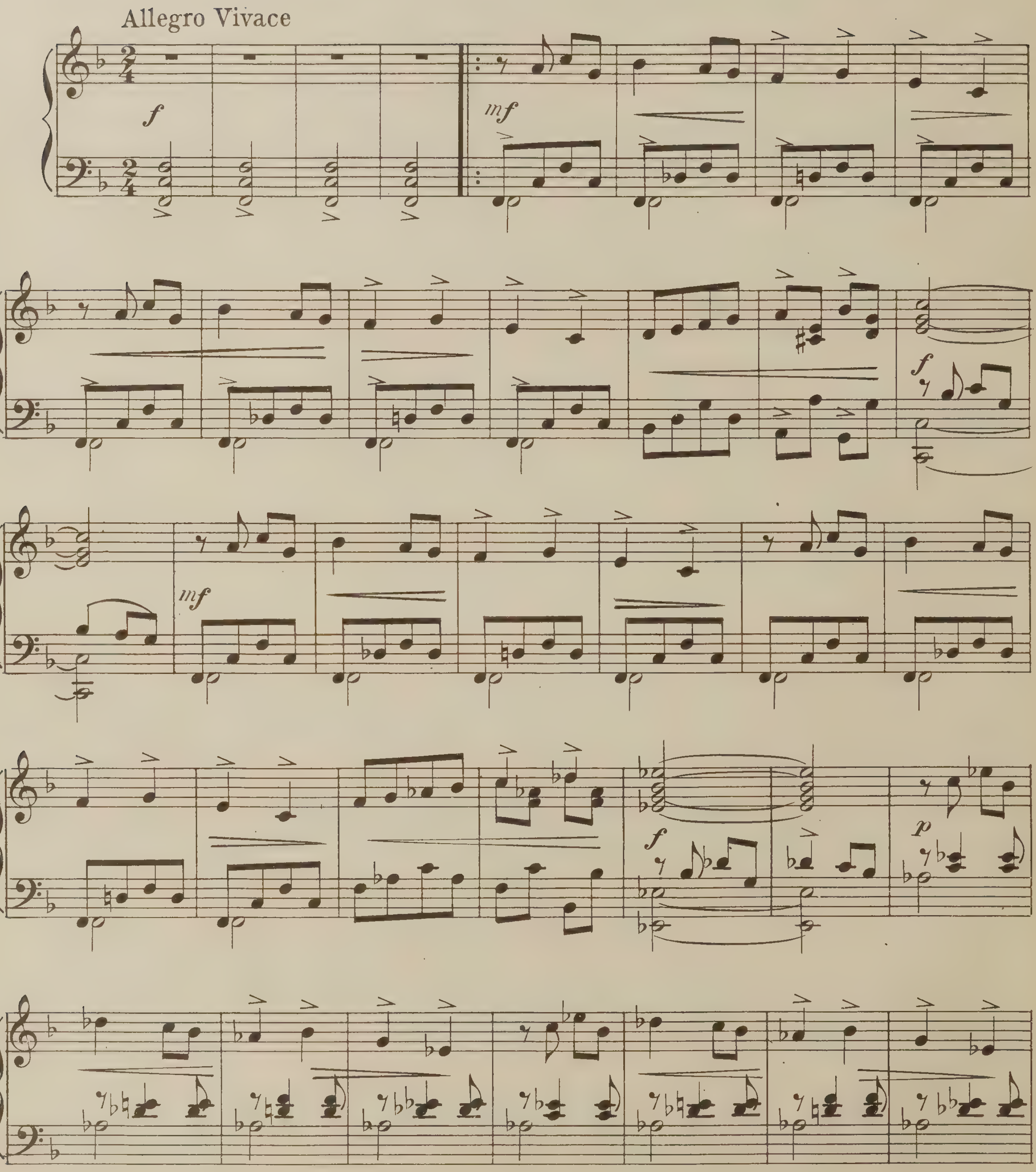

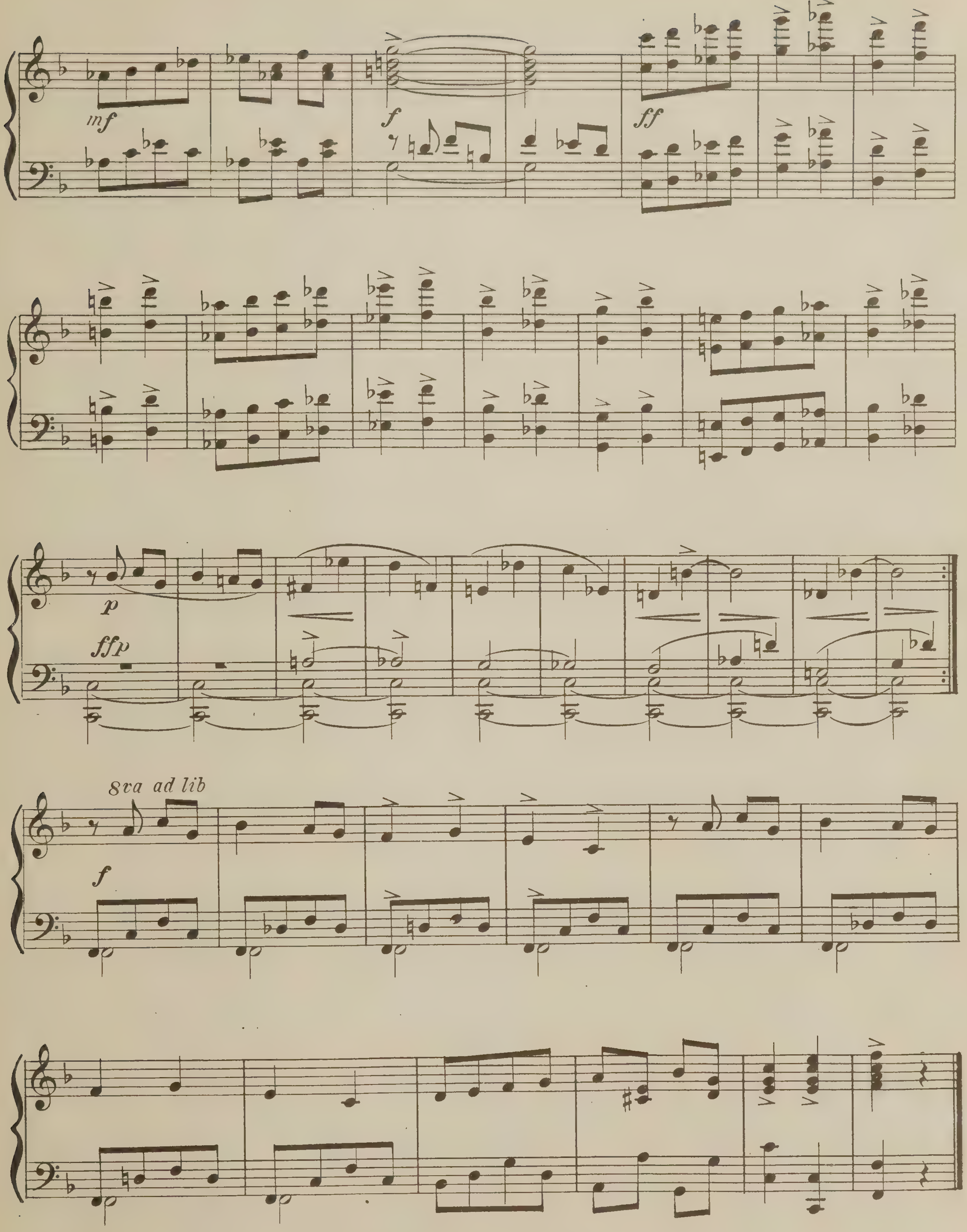
mf
f
ff
p
ffp
8va ad lib
f

The Skaters
Waltzes

Tempo di Valse

E. Waldteufel

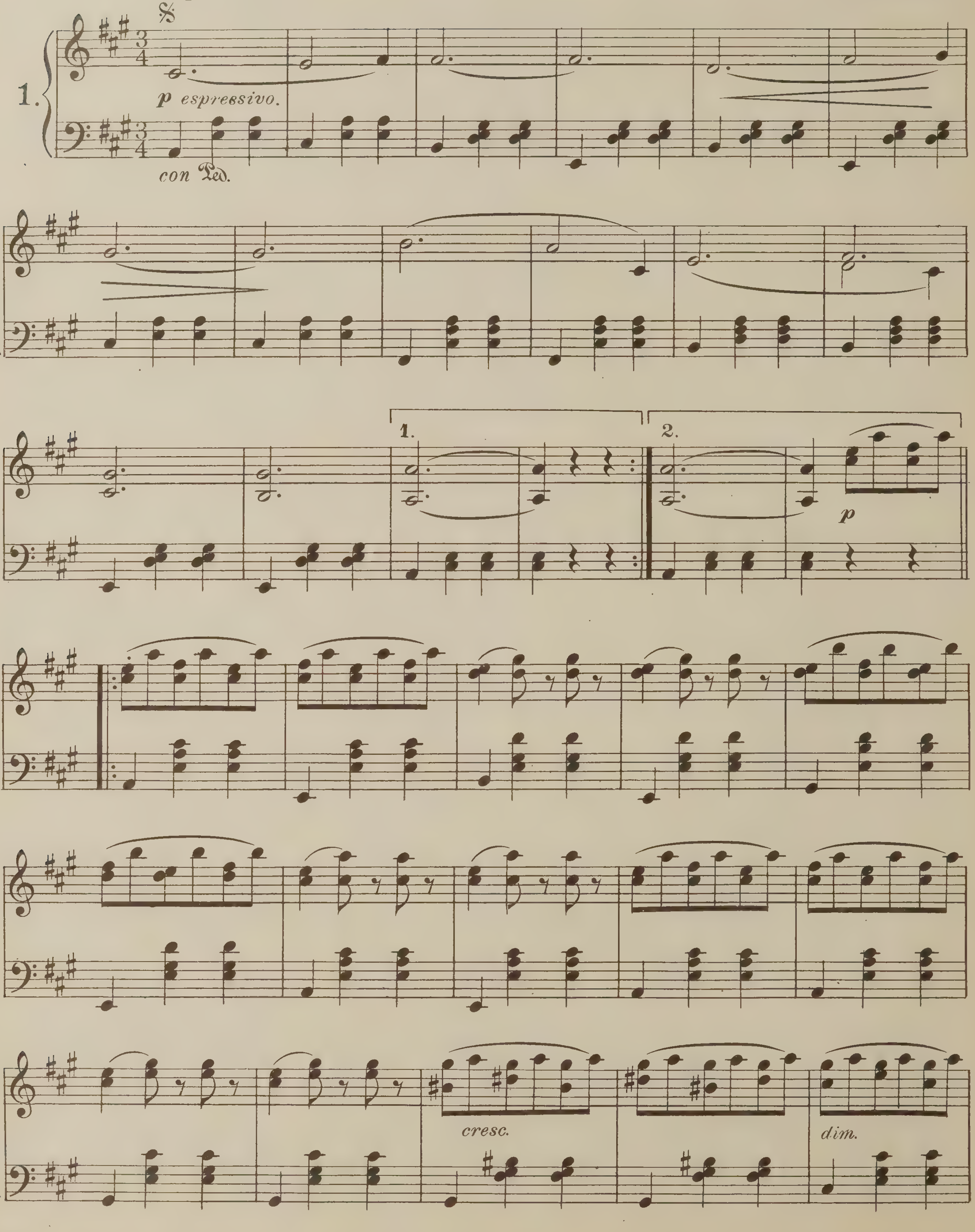

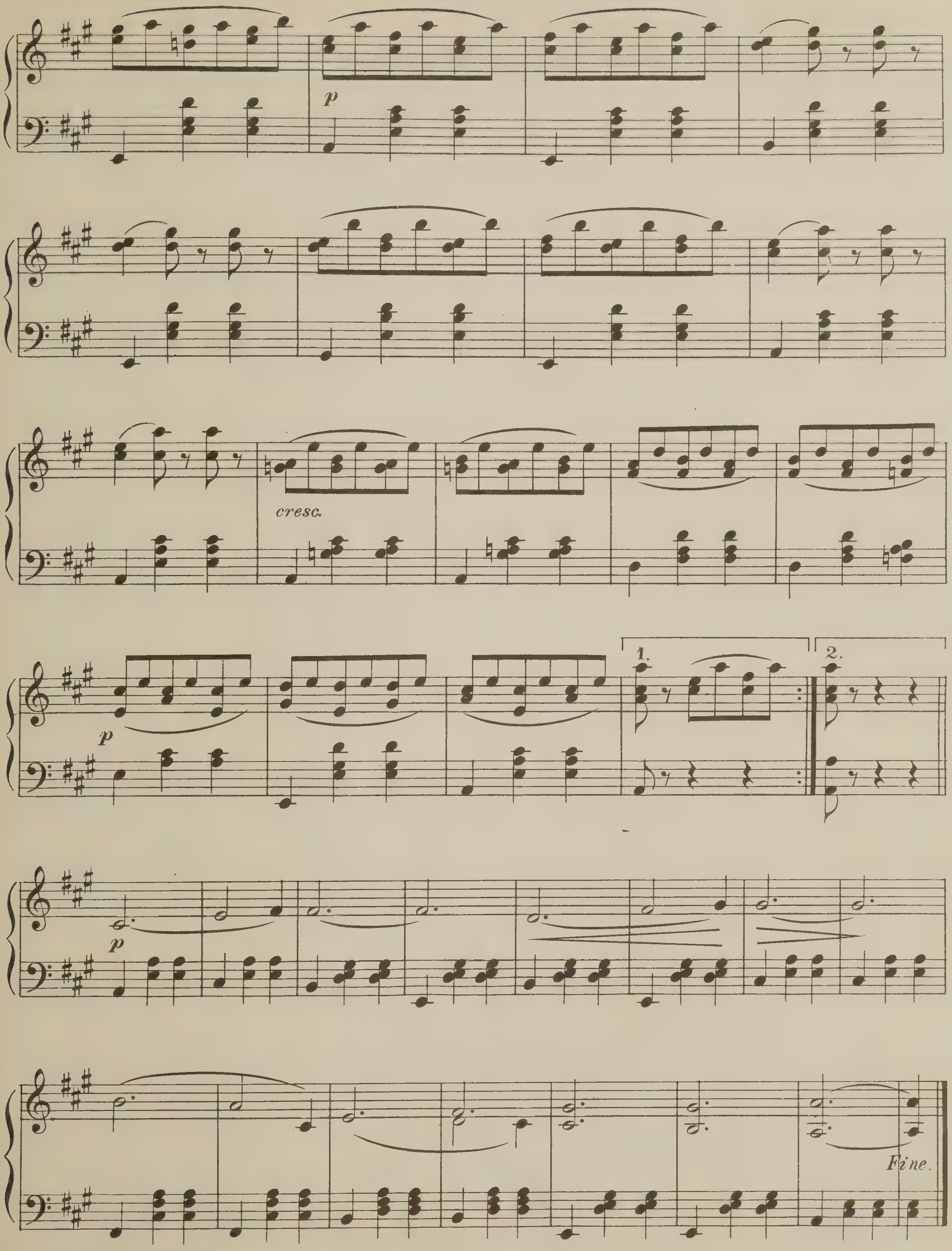
p
cresc.
p
1.
2.
p
Fine.

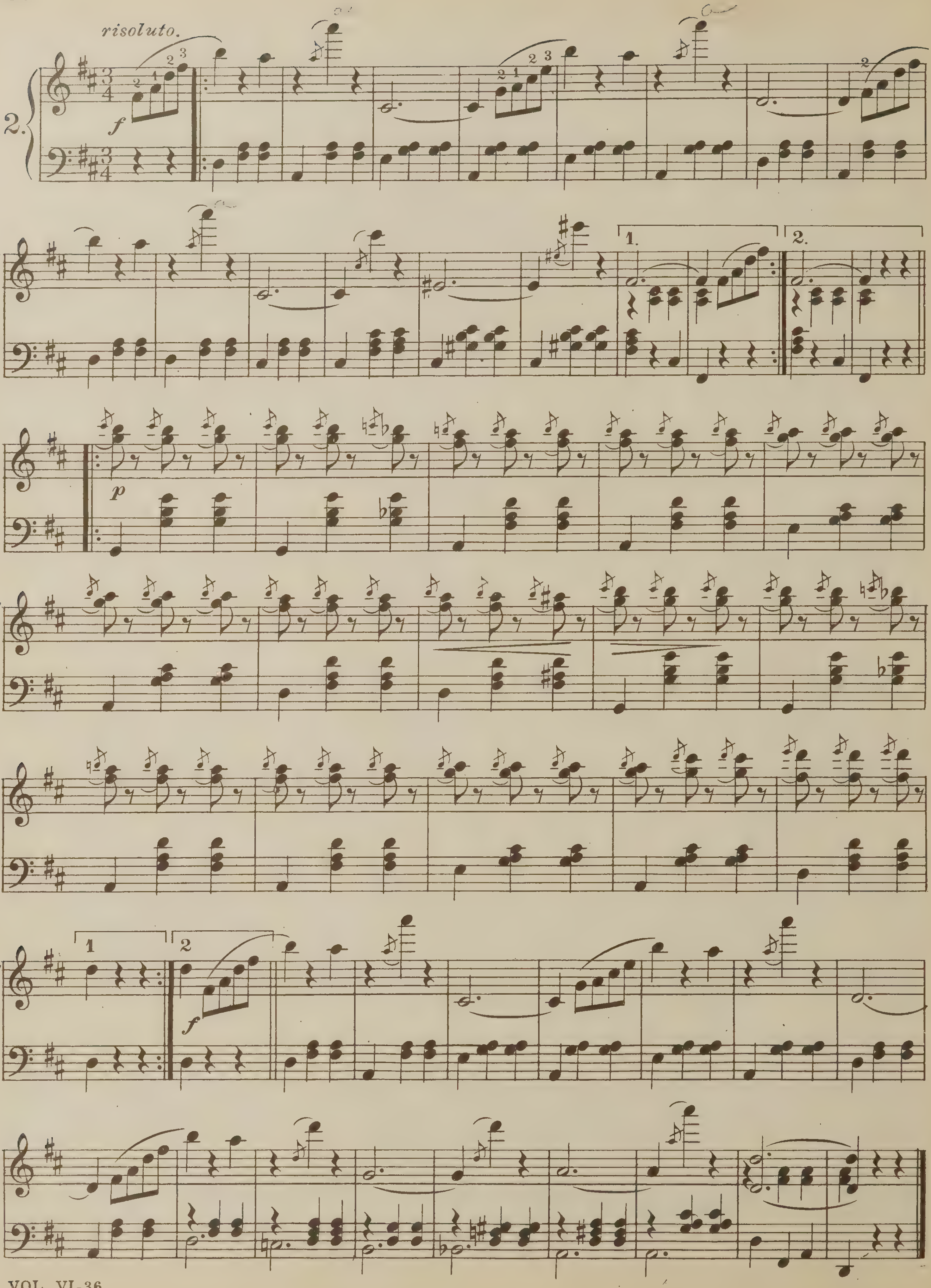
risoluto.
2.
f
1.
2.
p
1
2
f

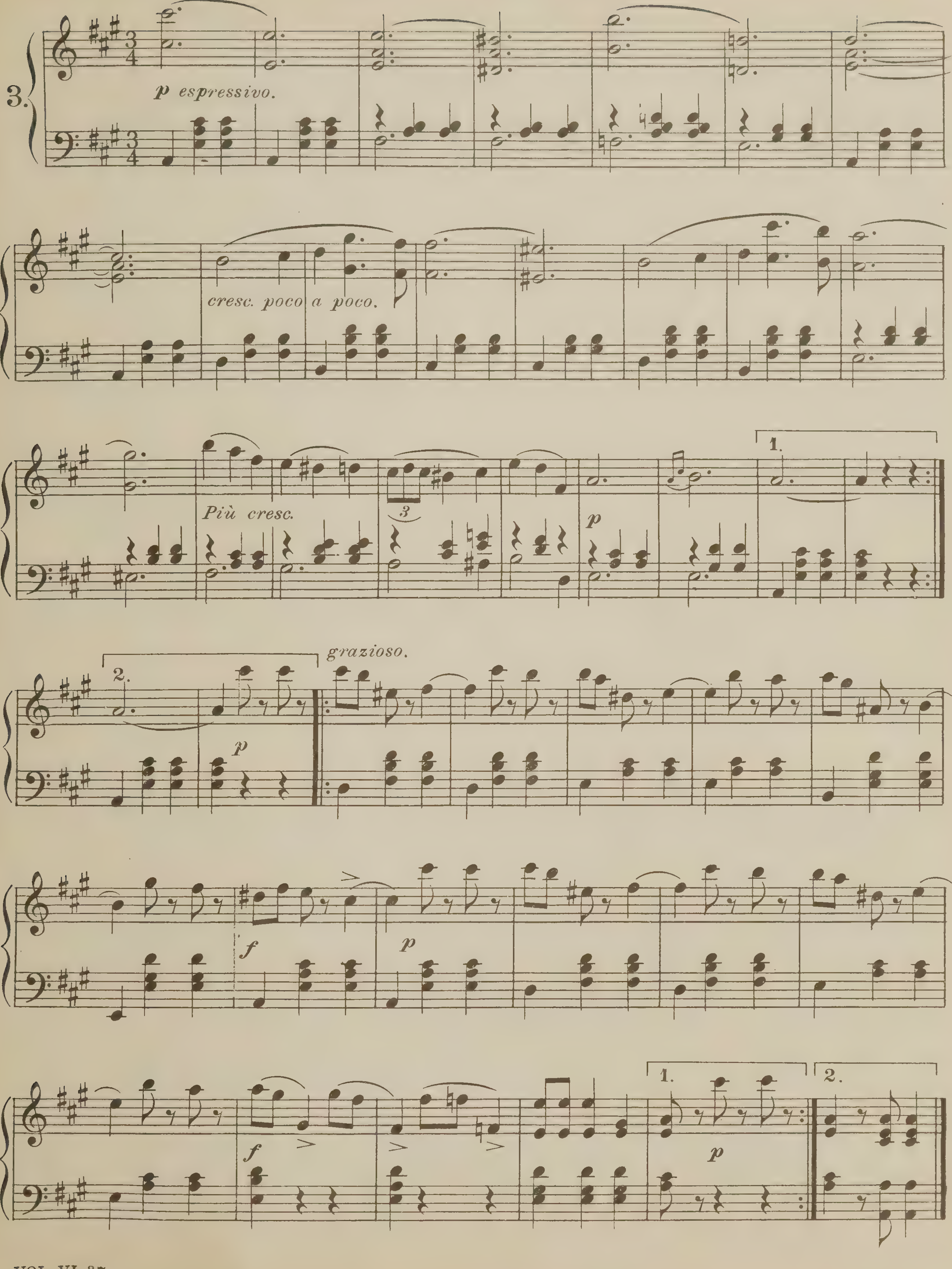

3.
p espressivo.
cresc. poco a poco.
Più cresc.
p
1.
2.
p
grazioso.
f
p
f
1.
p
2.

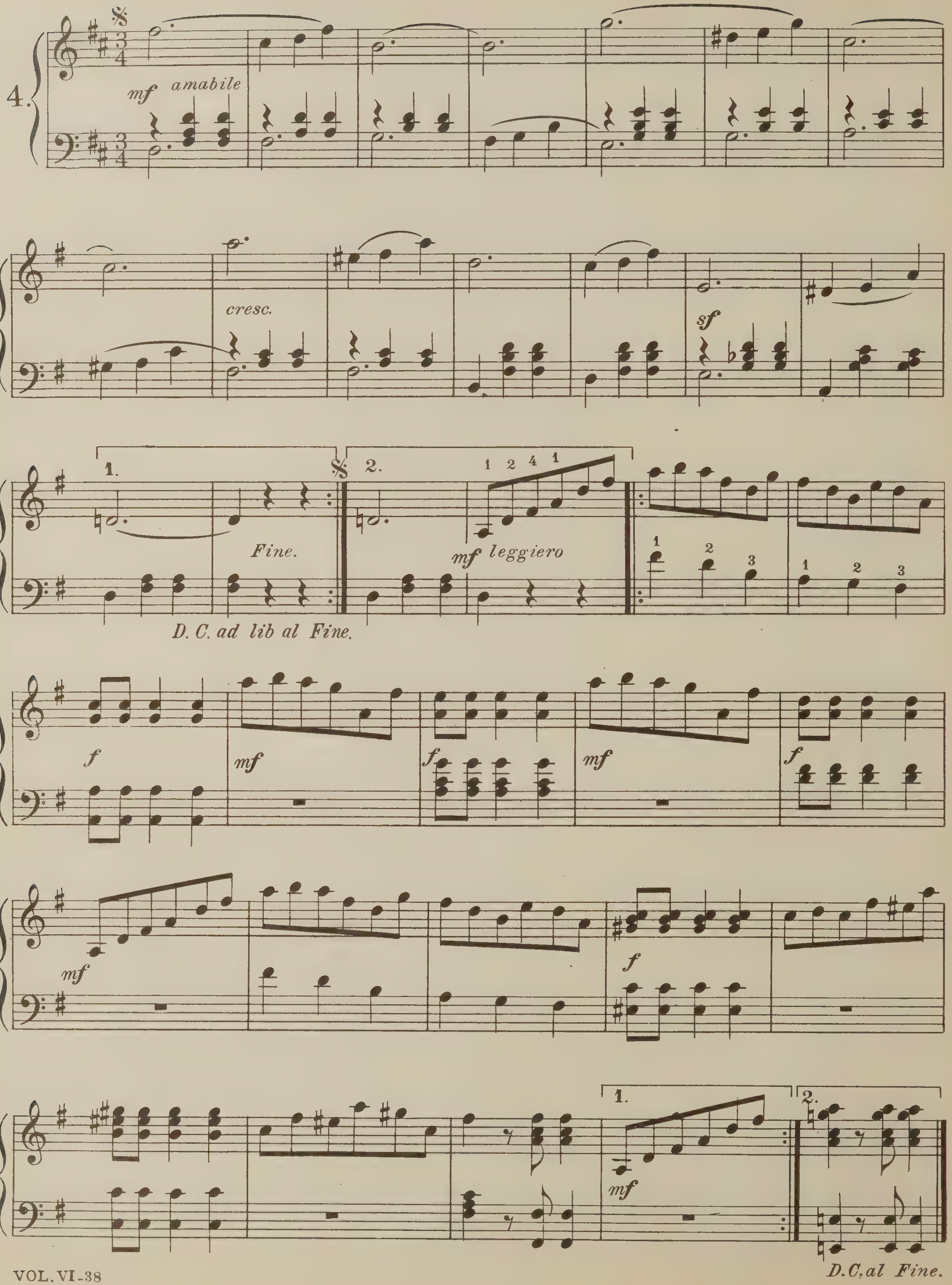
4.
mf amabile
cresc.
sf
1.
2.
Fine.
mf leggiero
D. C. ad lib al Fine.
f
mf
f
mf
f
mf
f
1.
mf
2.
D.C. al Fine.

Mexican Zapateado Eltoreador

OSCAR DE LA CINNA

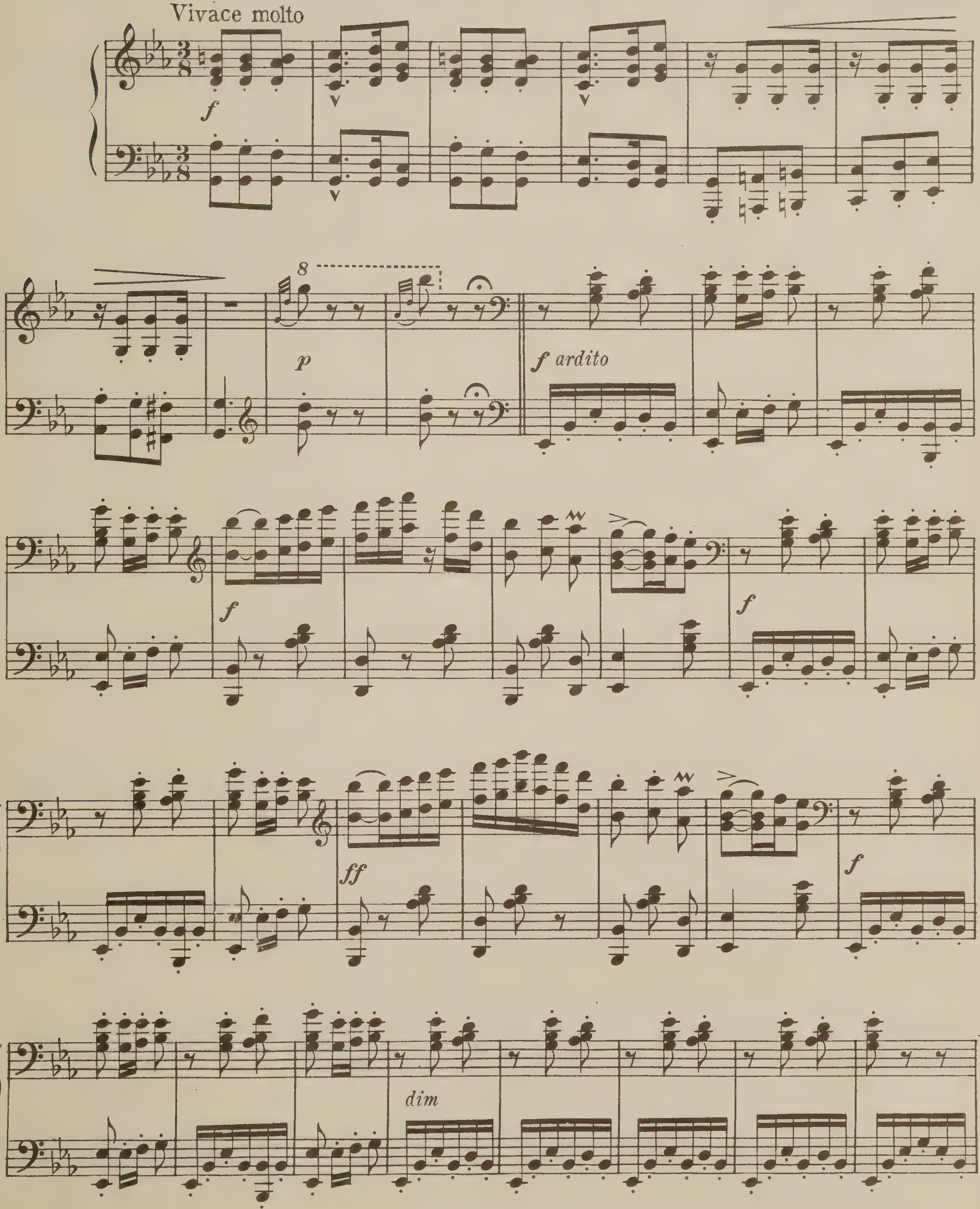

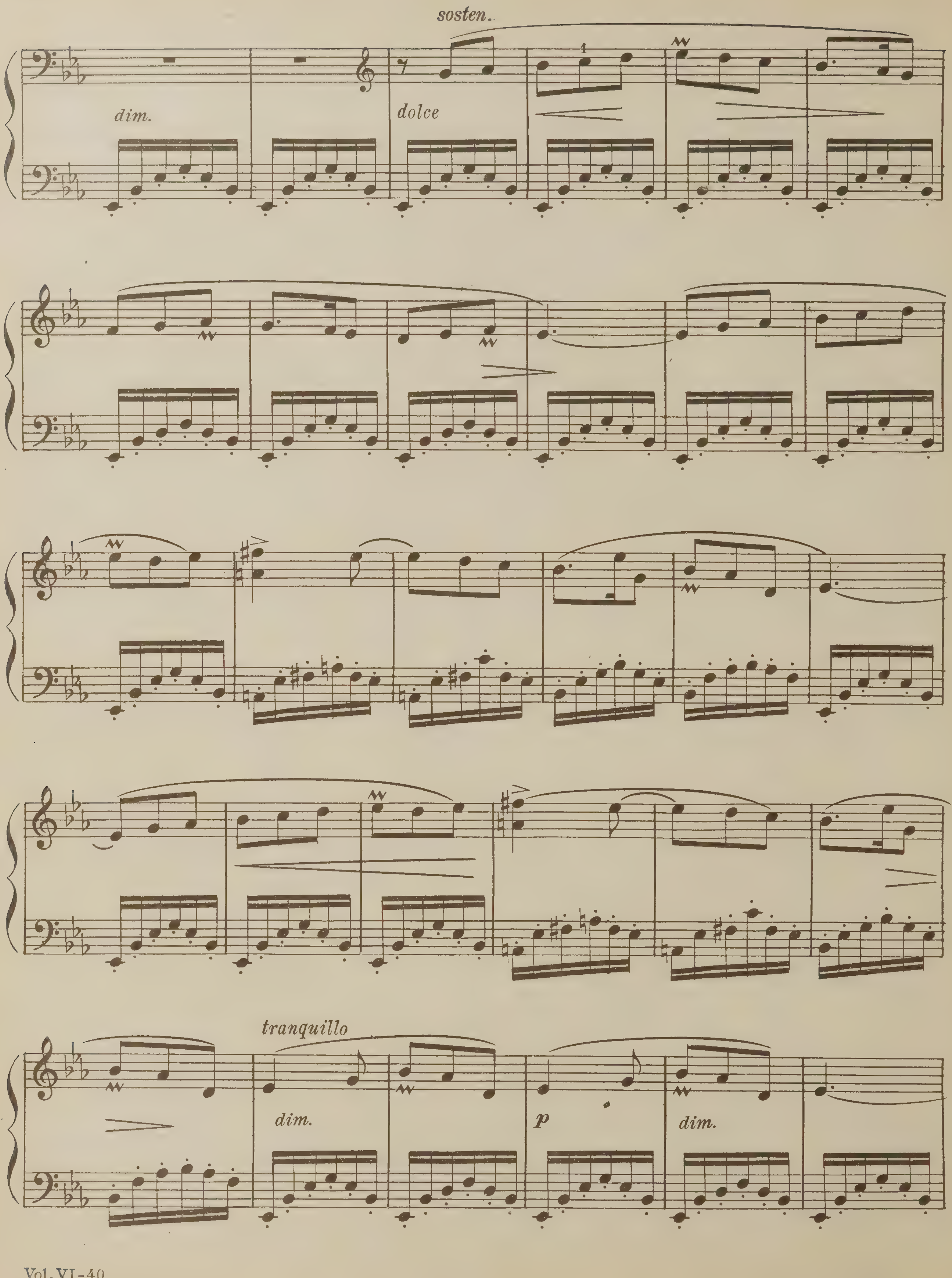
sosten.
dim.
dolce
tranquillo
dim.
p
dim.

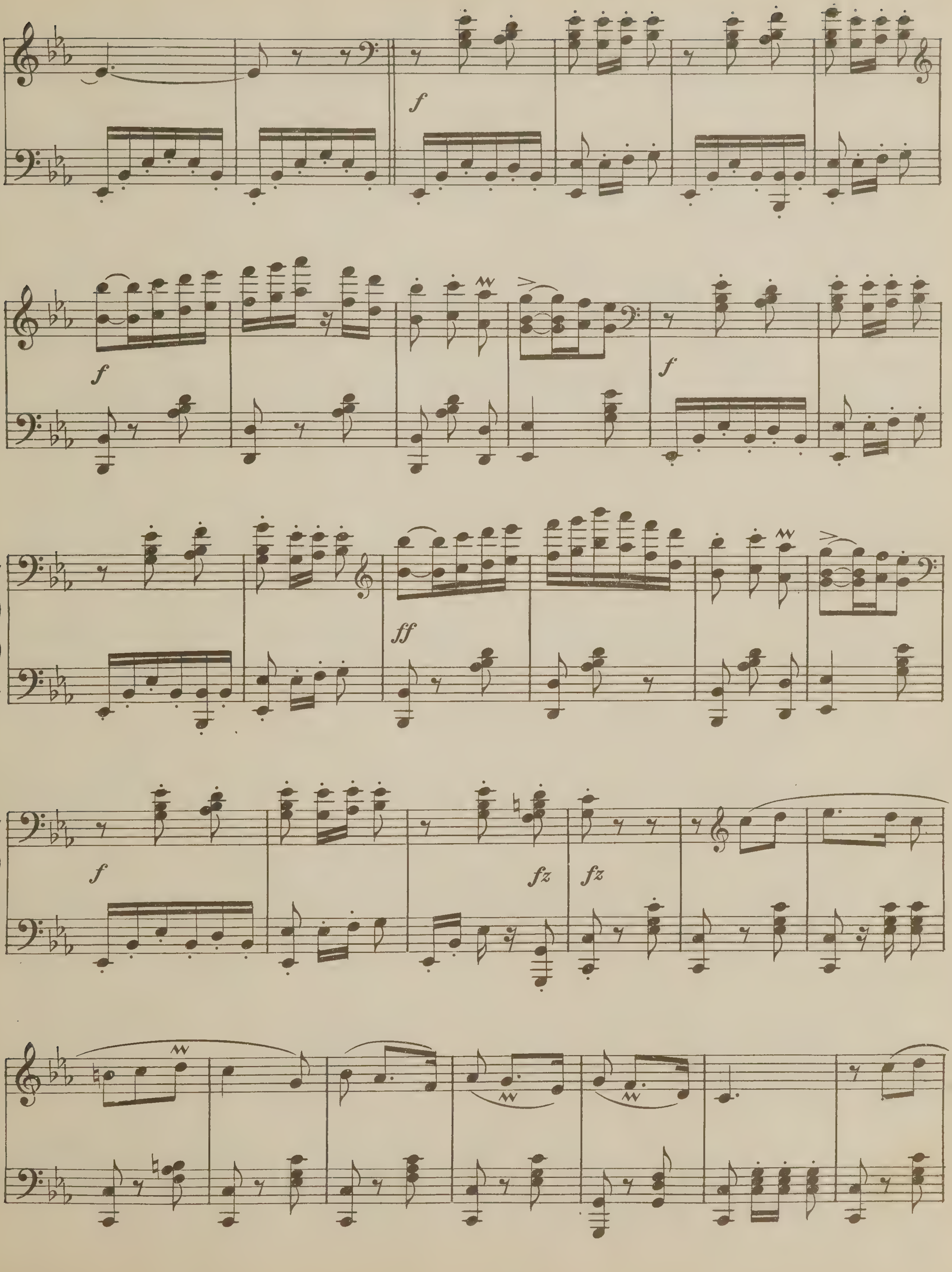
f
f
f
ff
f
fz
fz

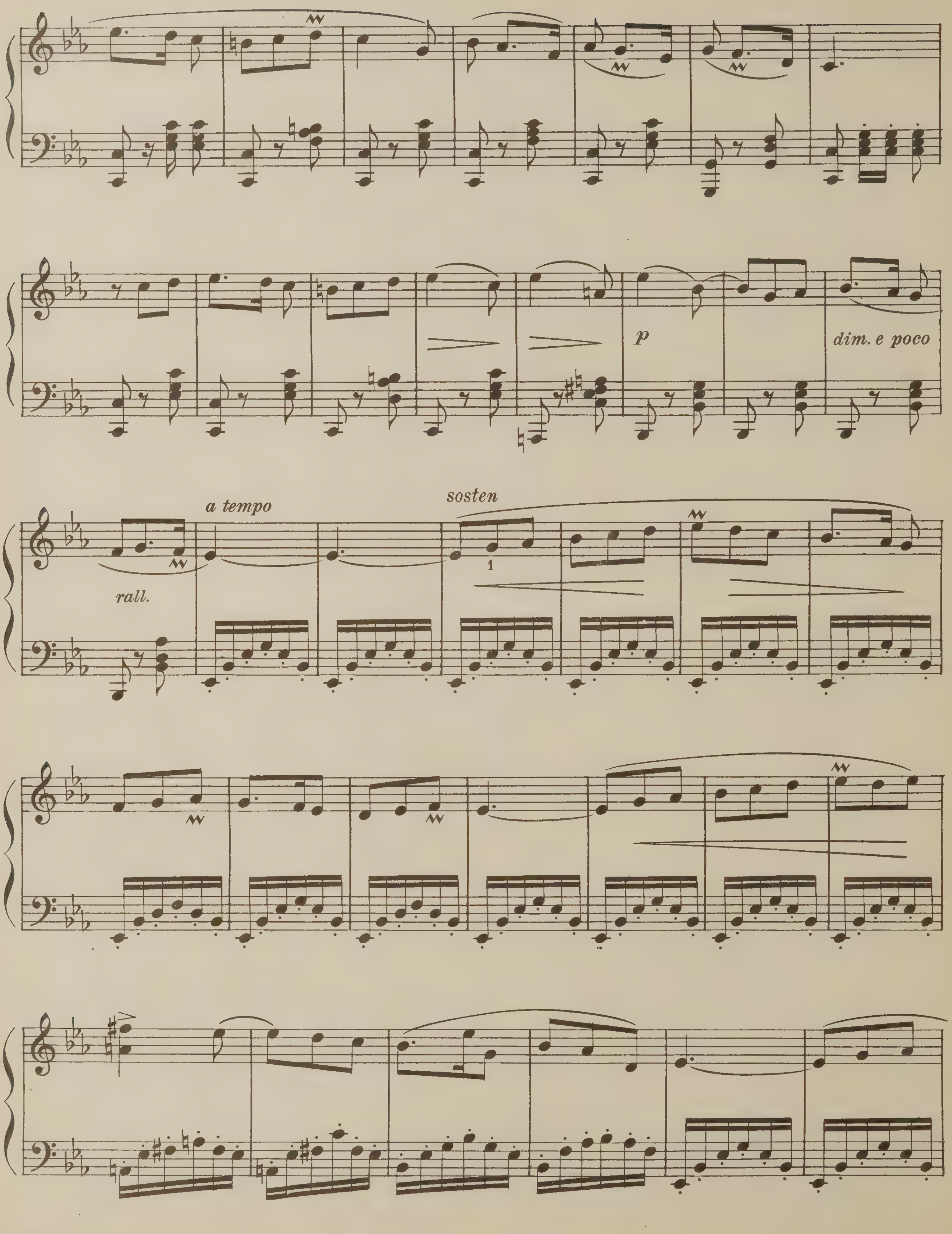
p
dim. e poco
a tempo
sosten
rall.
1

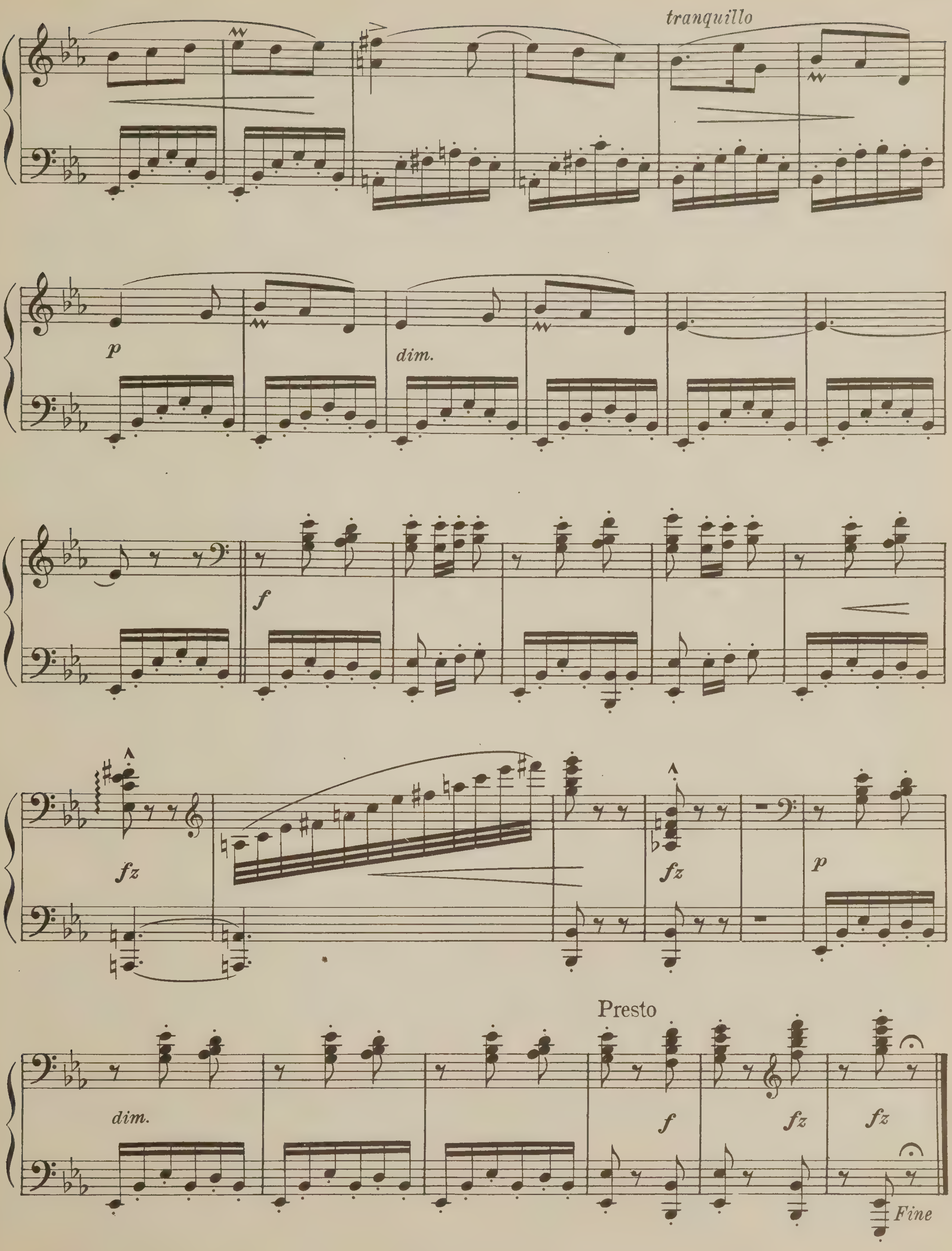
tranquillo
p
dim.
f
fz
fz
p
dim.
Presto
f
fz
fz
Fine

Valse Bleue

Alfred Margis

Tempo di Valse

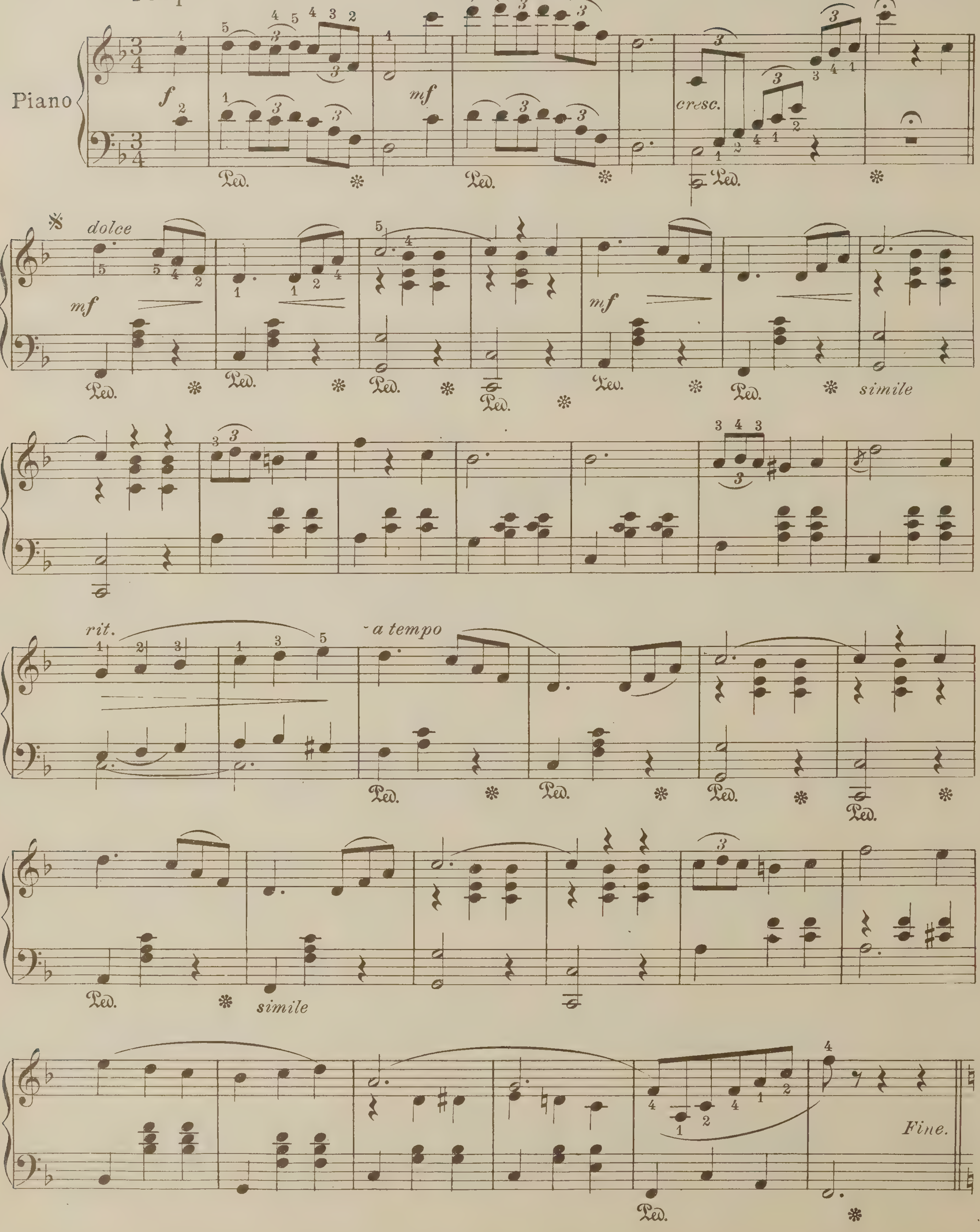

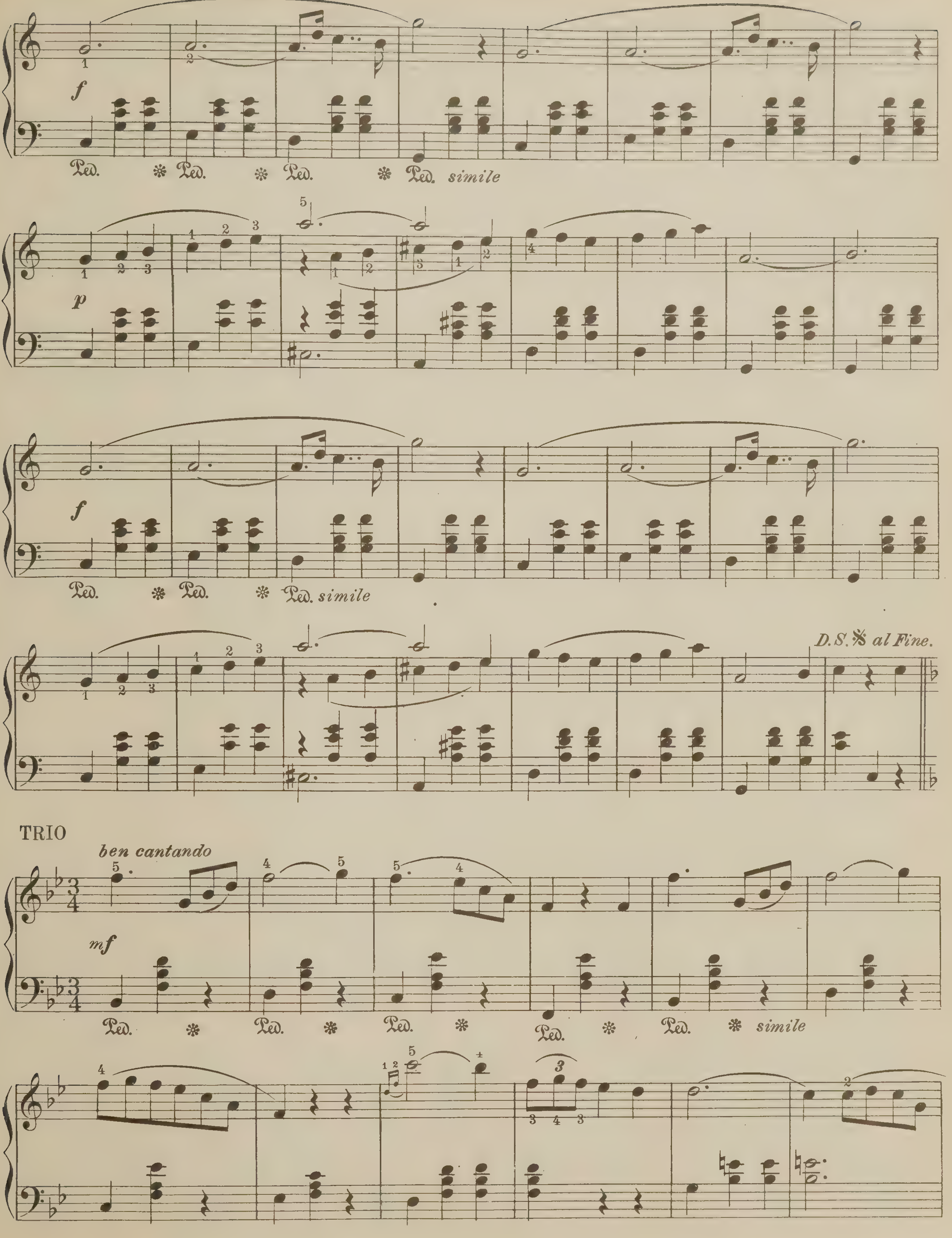
f
Ped. ✻ Ped. ✻ Ped. ✻ Ped. simile
p
f
Ped. ✻ Ped. ✻ Ped. simile
D.S. 𝄋 al Fine.
TRIO
ben cantando
mf
Ped. ✻ Ped. ✻ Ped. ✻ Ped. ✻ Ped. ✻ simile

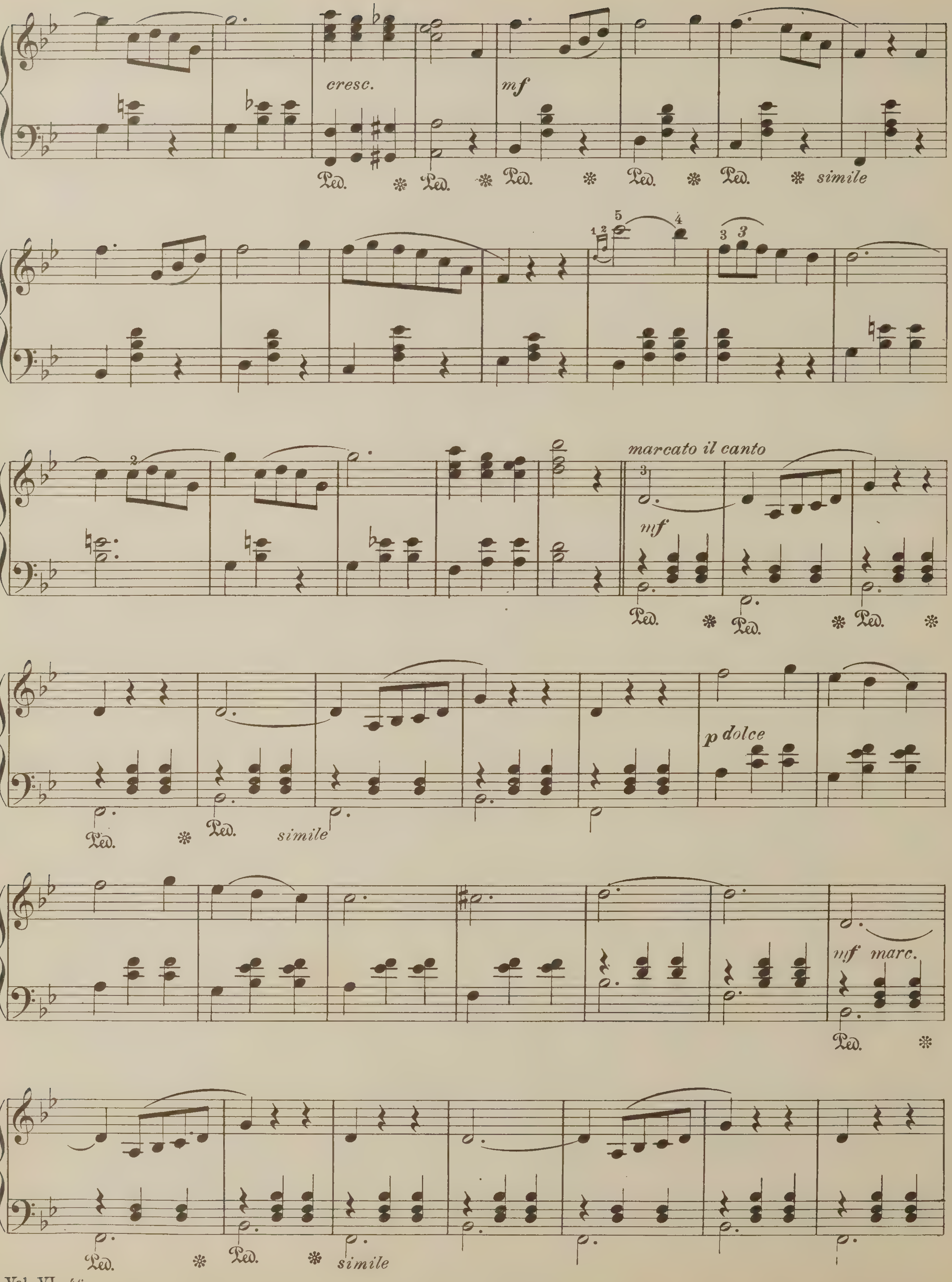
cresc.
mf
Ped.
simile
marcato il canto
mf
Ped.
simile
p dolce
mf marc.
Ped.
simile

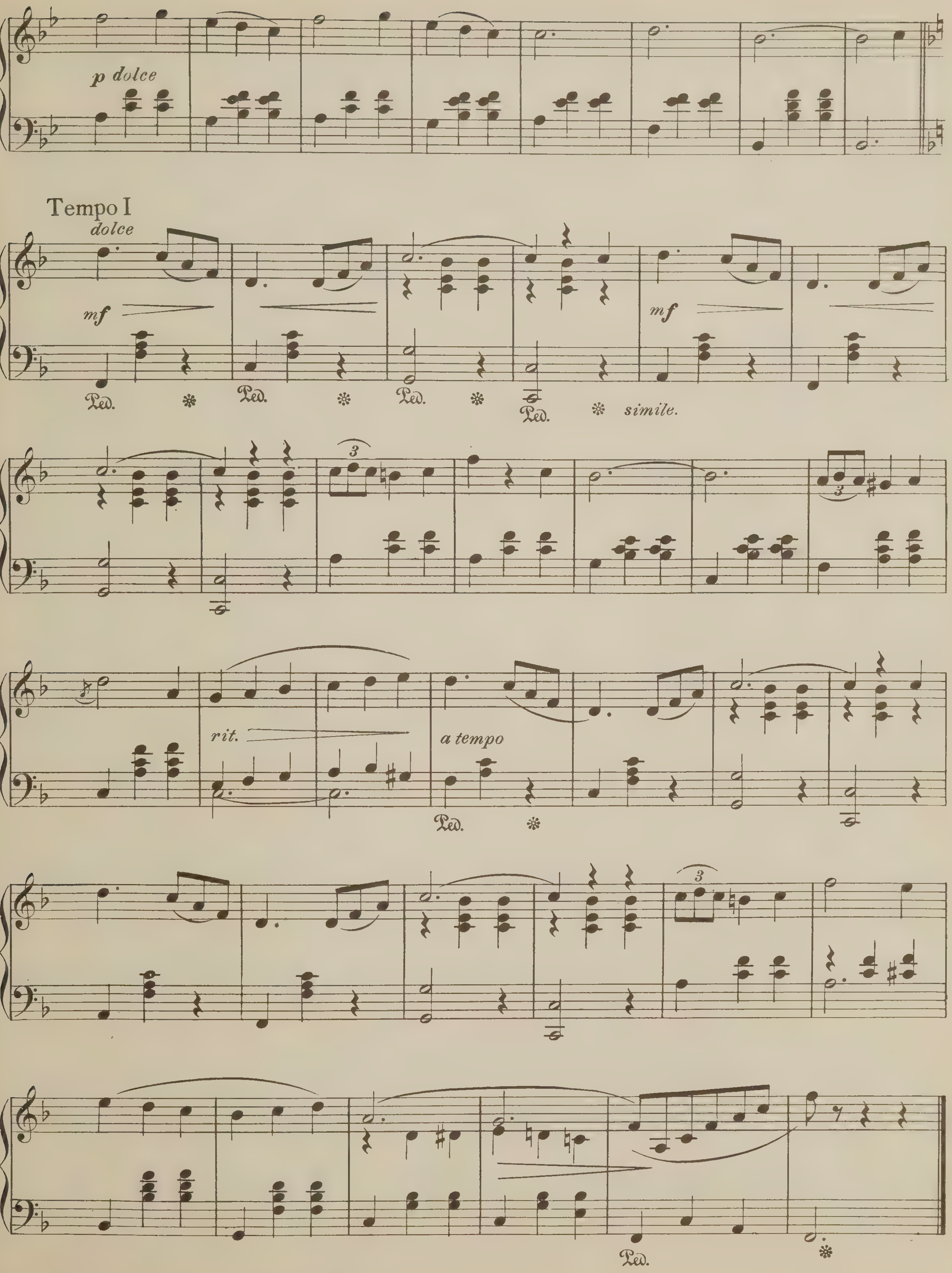
p dolce
Tempo I
dolce
mf
Ped.
simile.
rit.
a tempo

Lorraine
Two-Step

Louis Ganne

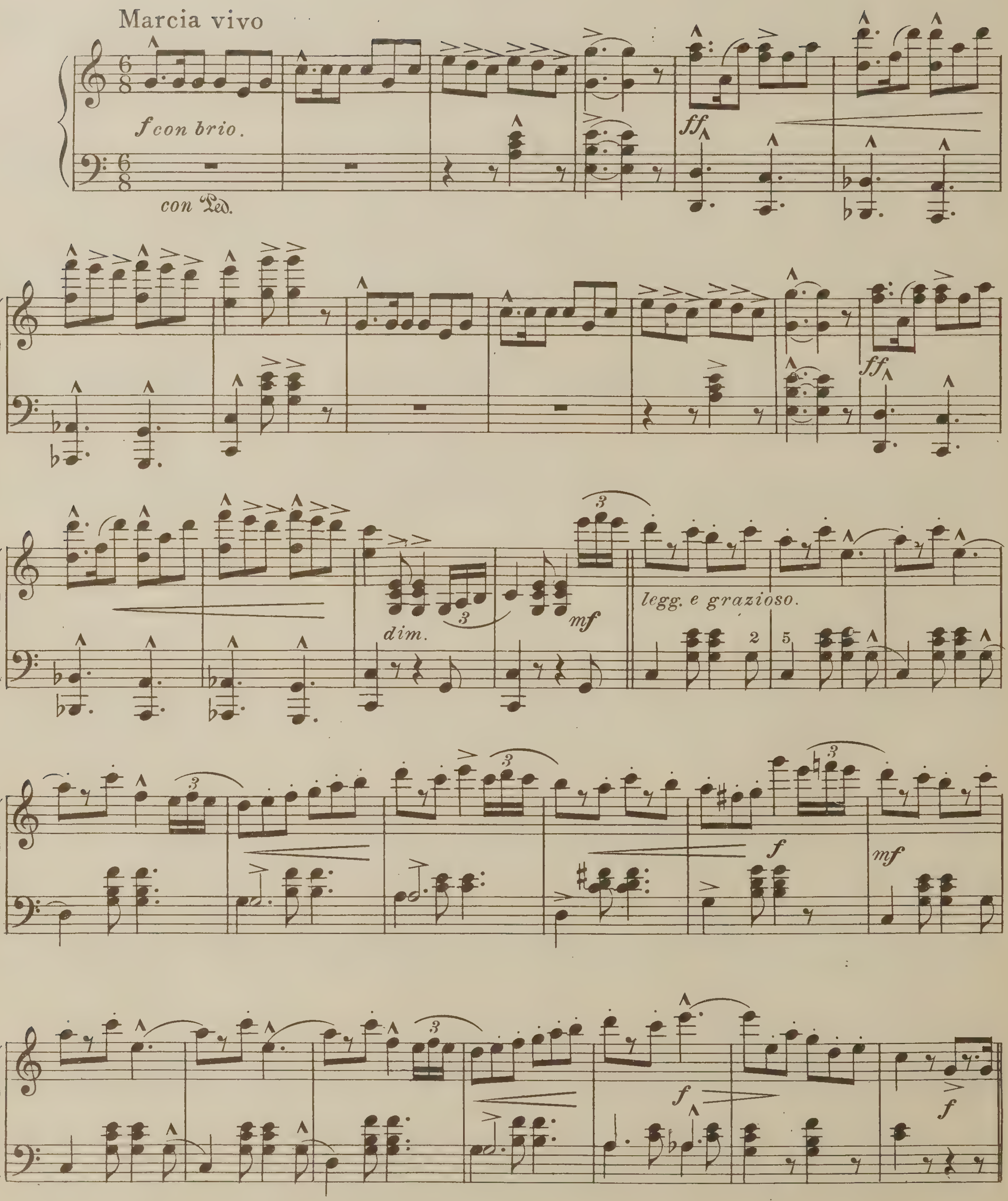

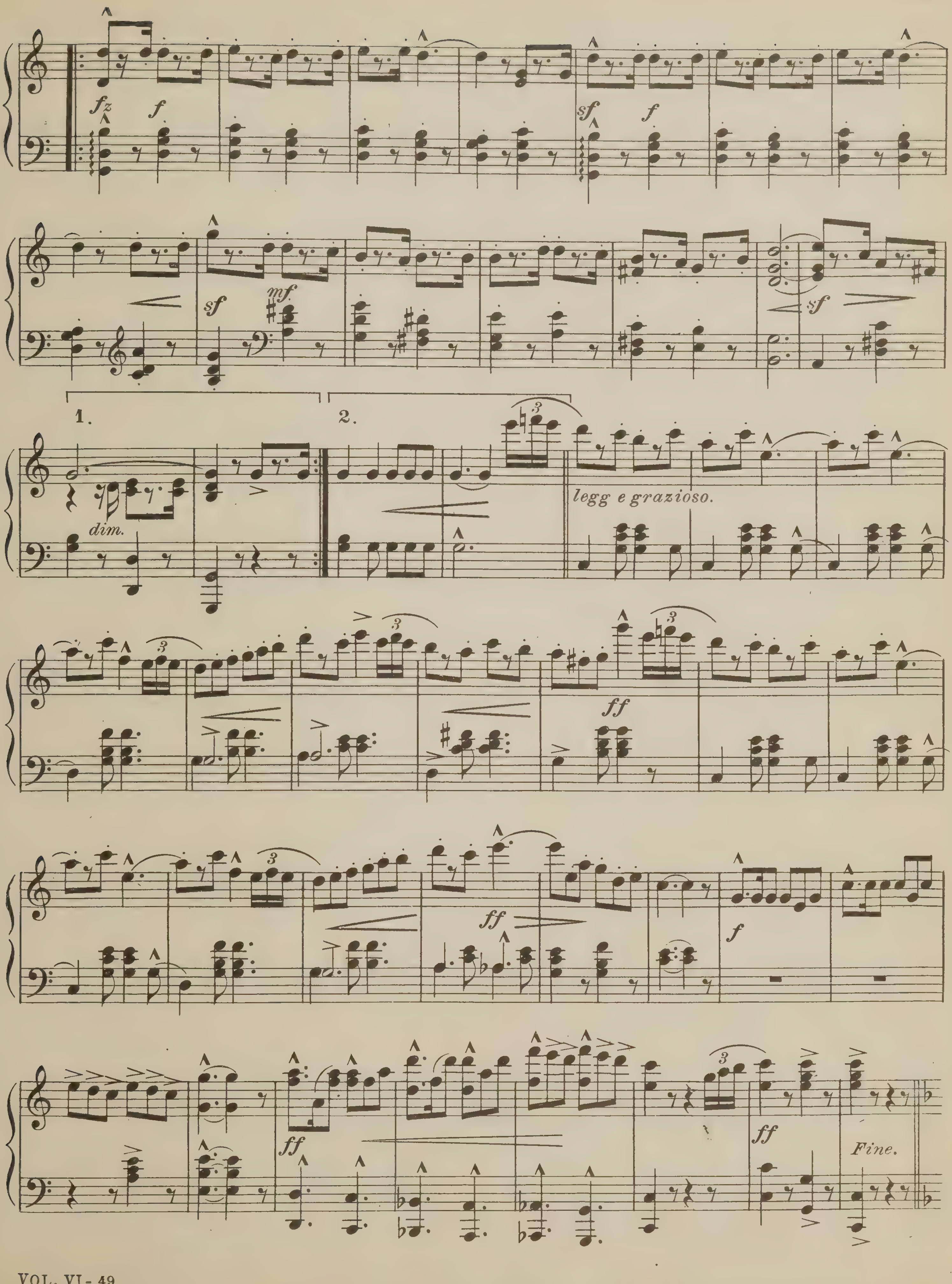
fz
f
sf
f
sf
mf
sf
1.
2.
dim.
legg e grazioso.
ff
ff
f
ff
ff
Fine.

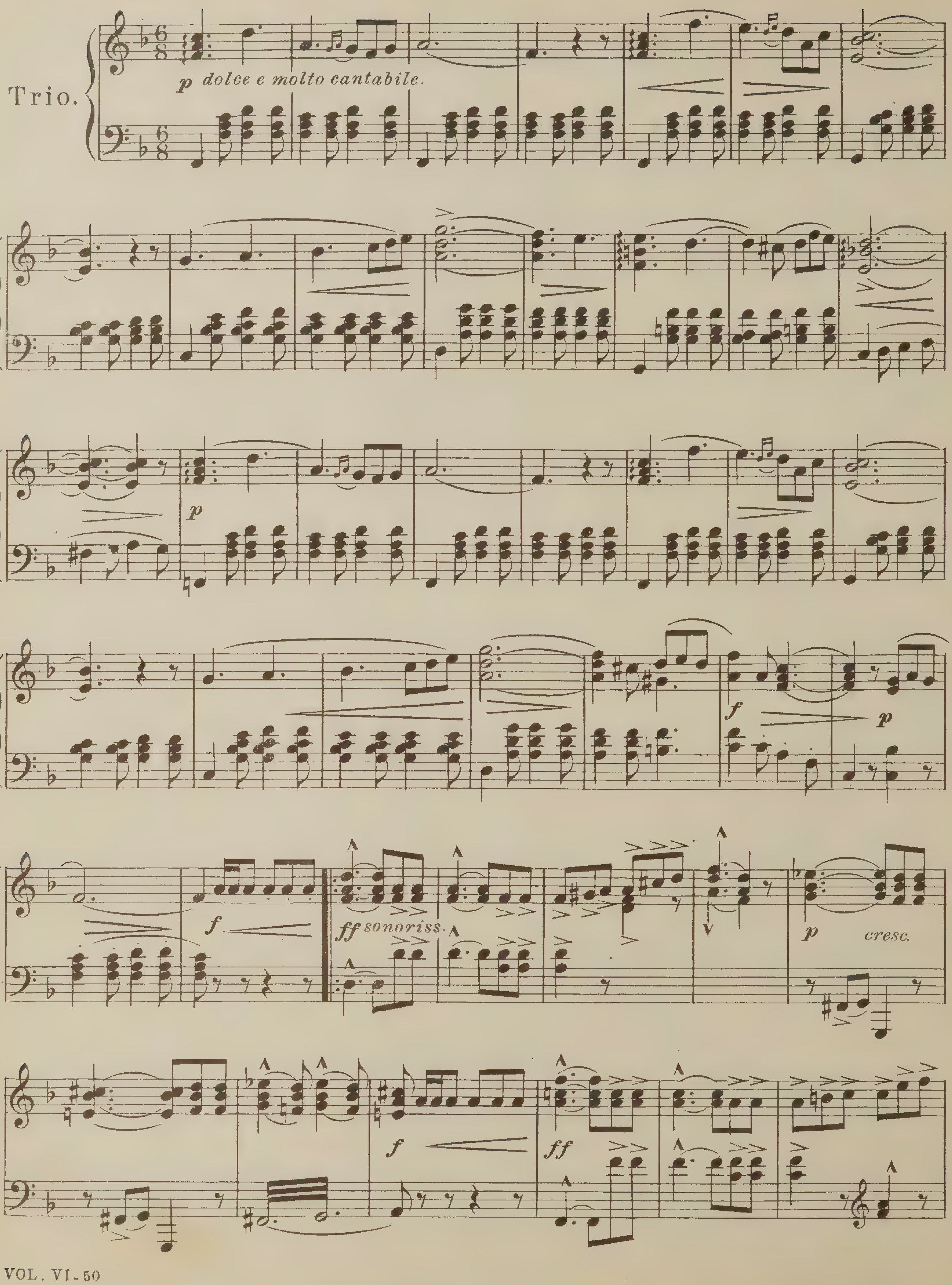
Trio.
p dolce e molto cantabile.
p
f
p
f
ff sonoriss.
p
cresc.
f
ff

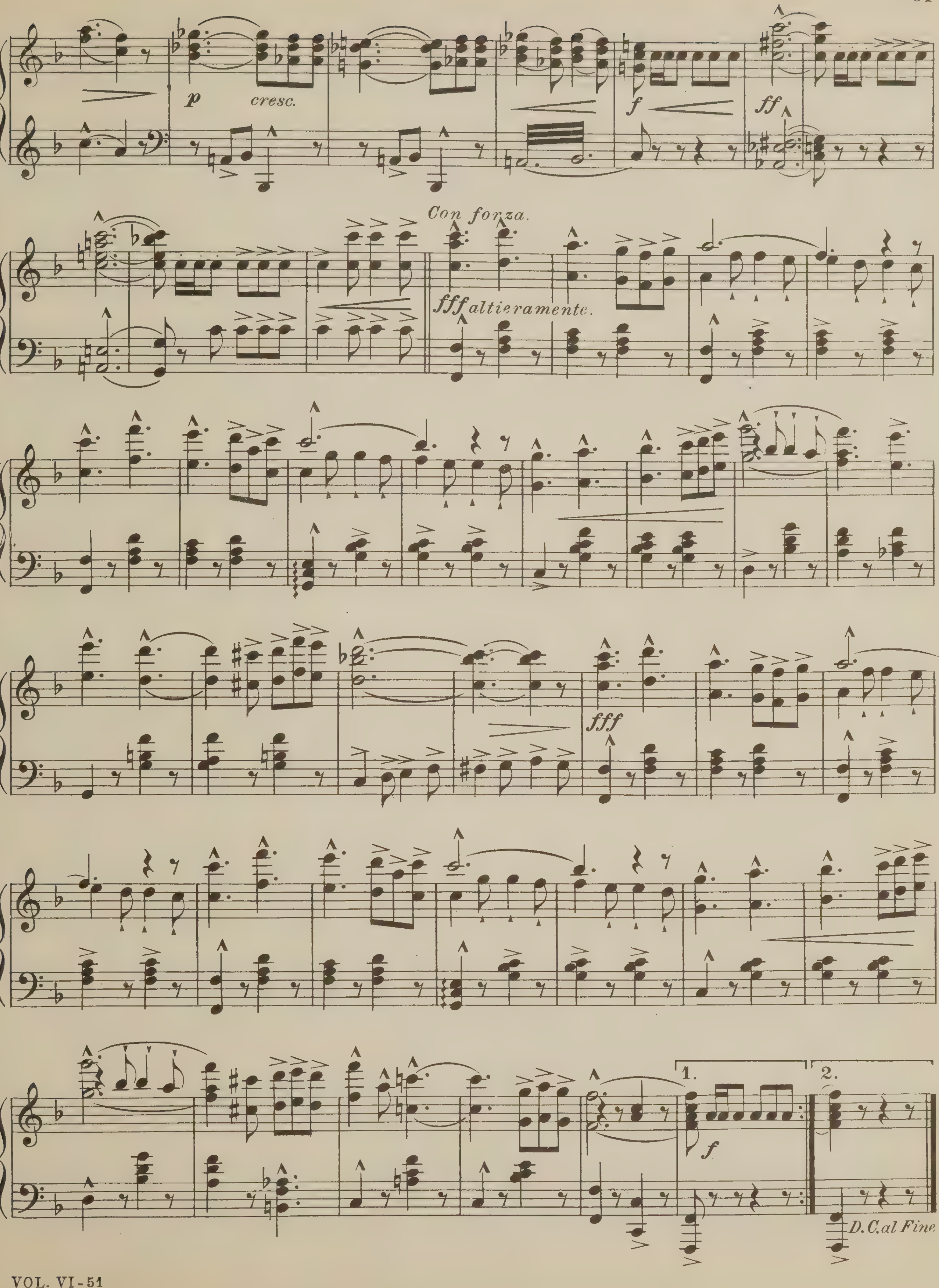
p
cresc.
f
ff
Con forza.
fff altieramente.
fff
1.
2.
f
D.C. al Fine

On The Beautiful Blue Danube

Waltzes

Johann Strauss

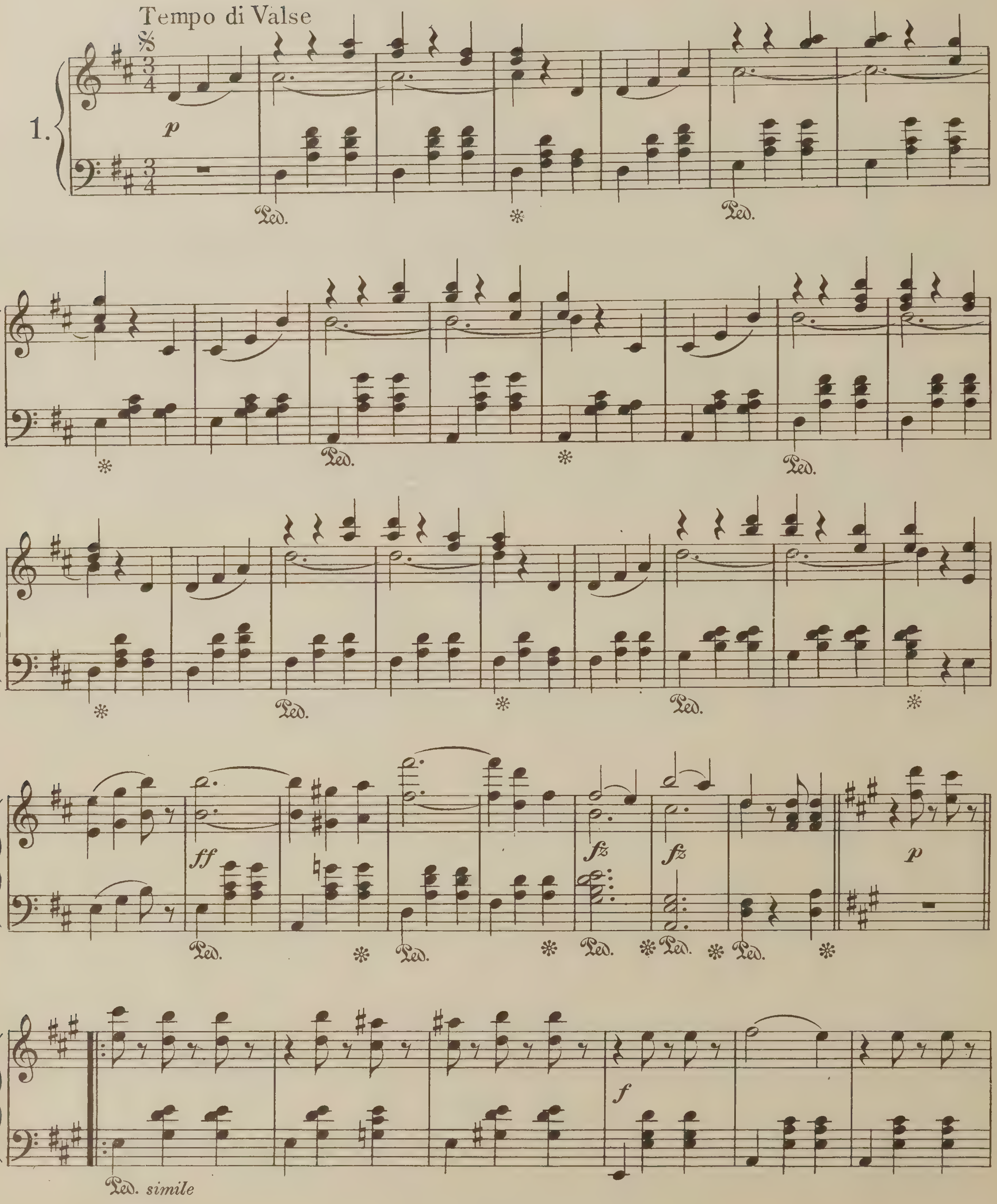

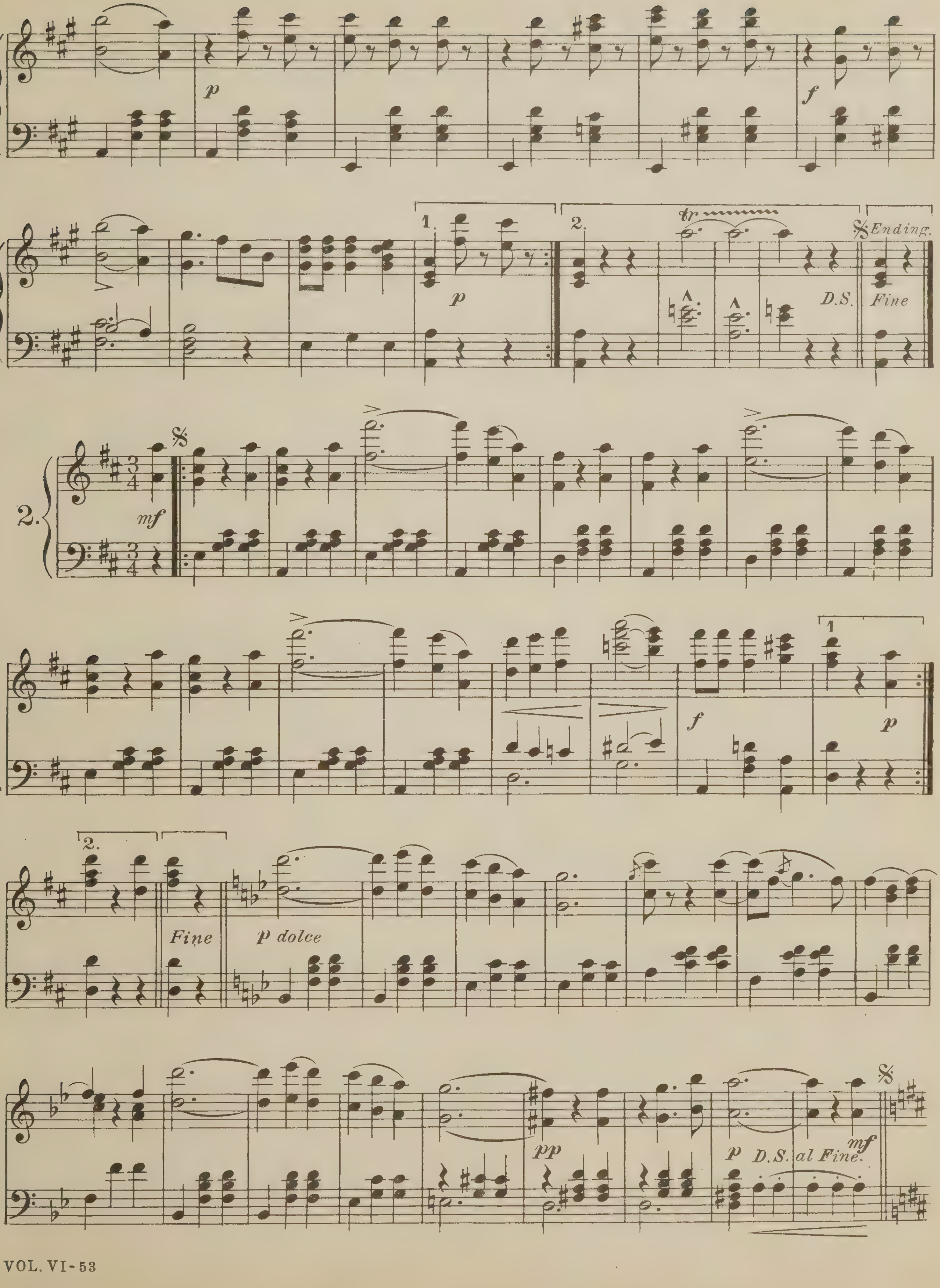
1.
2.
tr
D.S.
Ending.
Fine
2.
mf
1
2.
Fine
p dolce
pp
p D.S. al Fine.
mf

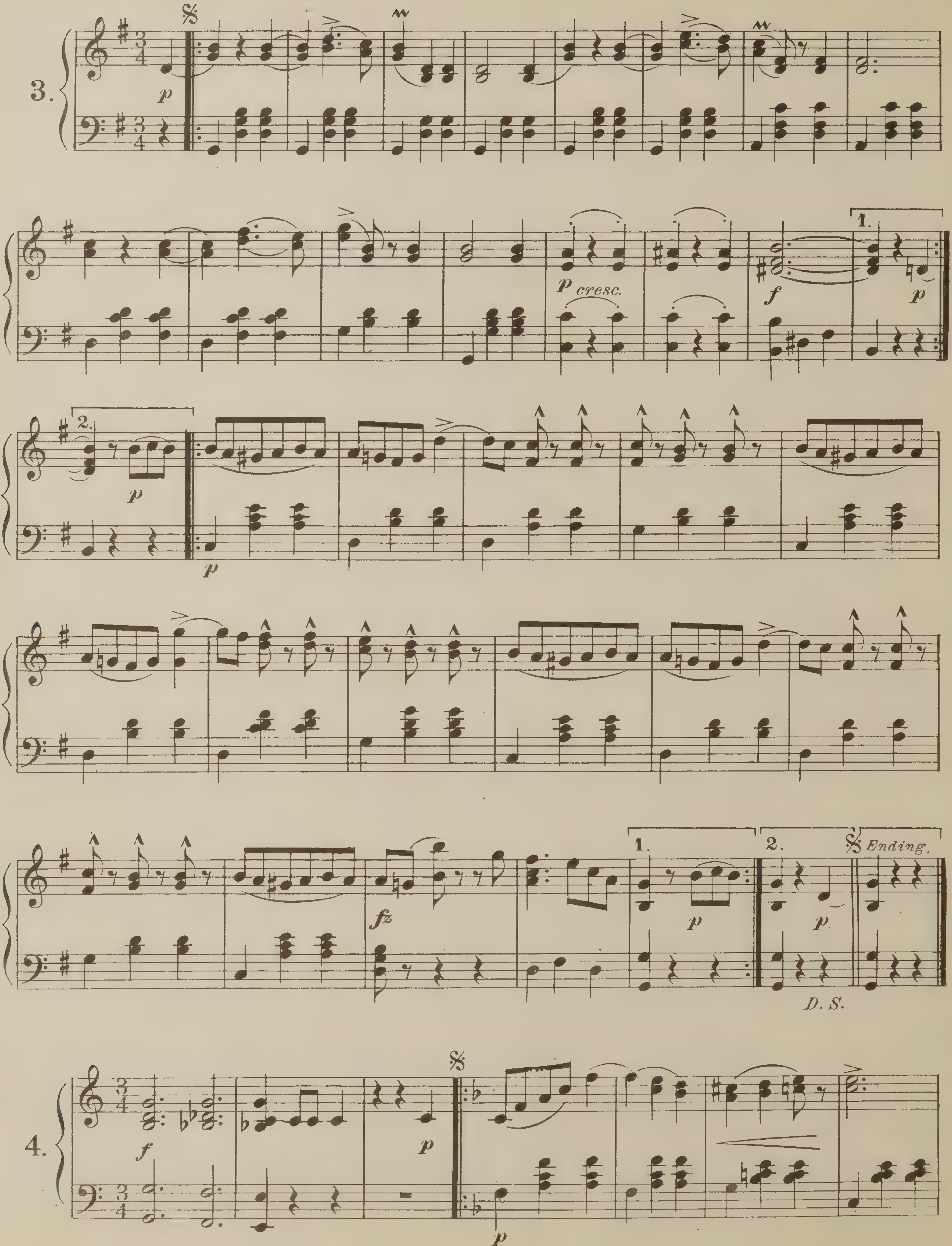
3.
p
p cresc.
f
1.
2.
fz
Ending.
D. S.
4.

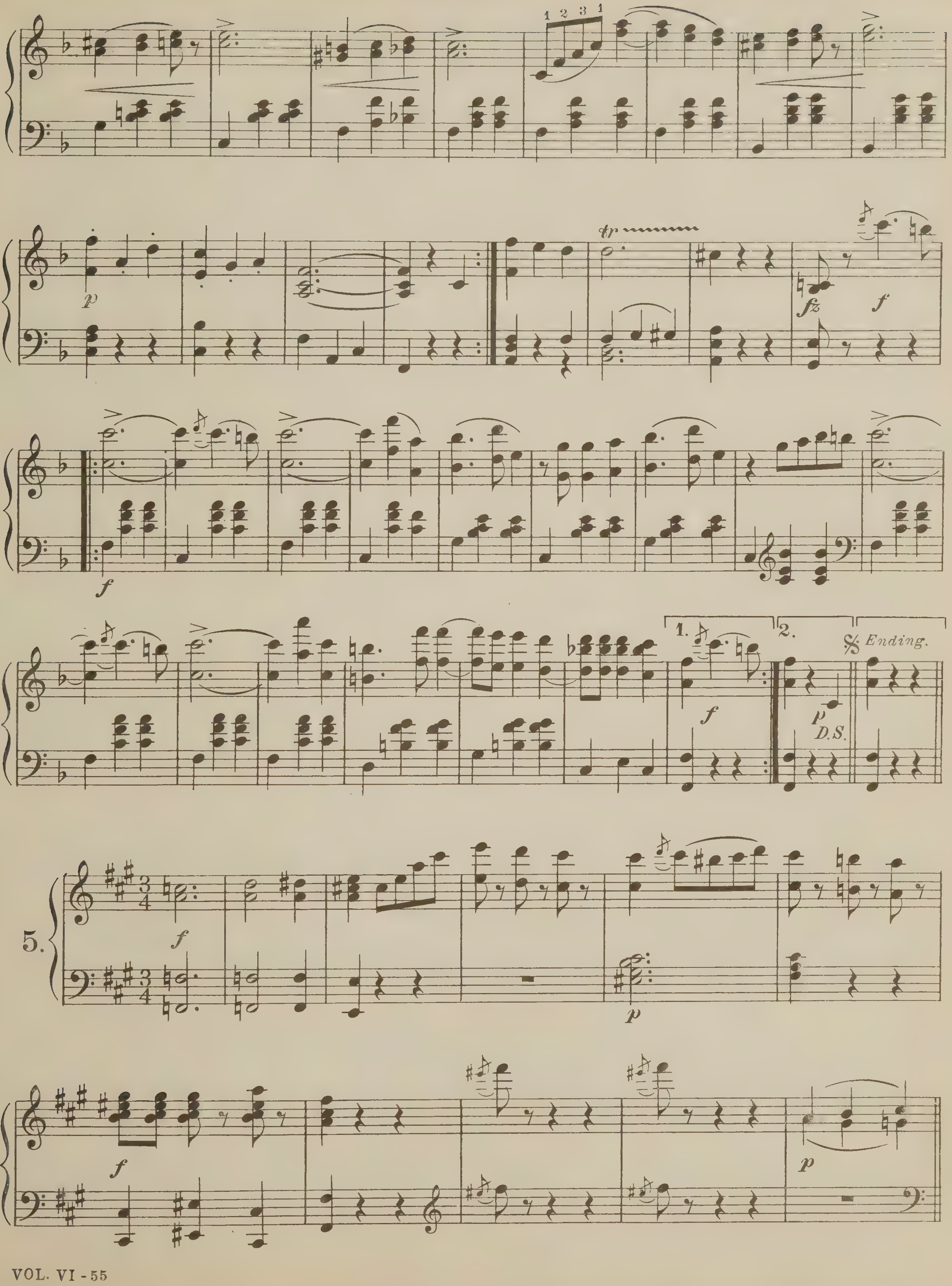
1 2 3 1
tr
fz
1.
2.
Ending.
D.S.
5.

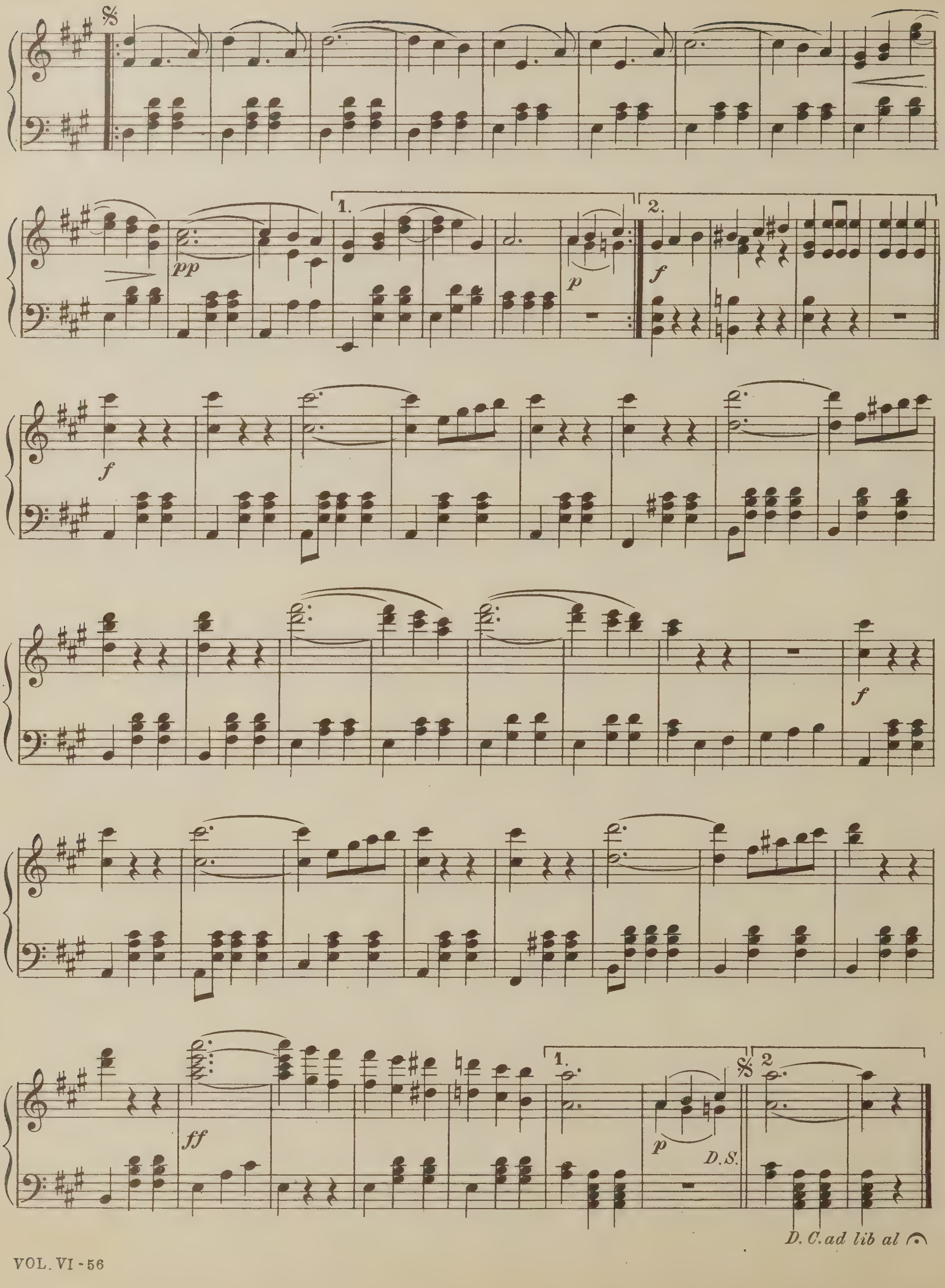
pp
p
f
ff
D.S.
D. C. ad lib al

La Serenata

Italian Waltzes

Tempo di Valse

D'Arcy Jaxone

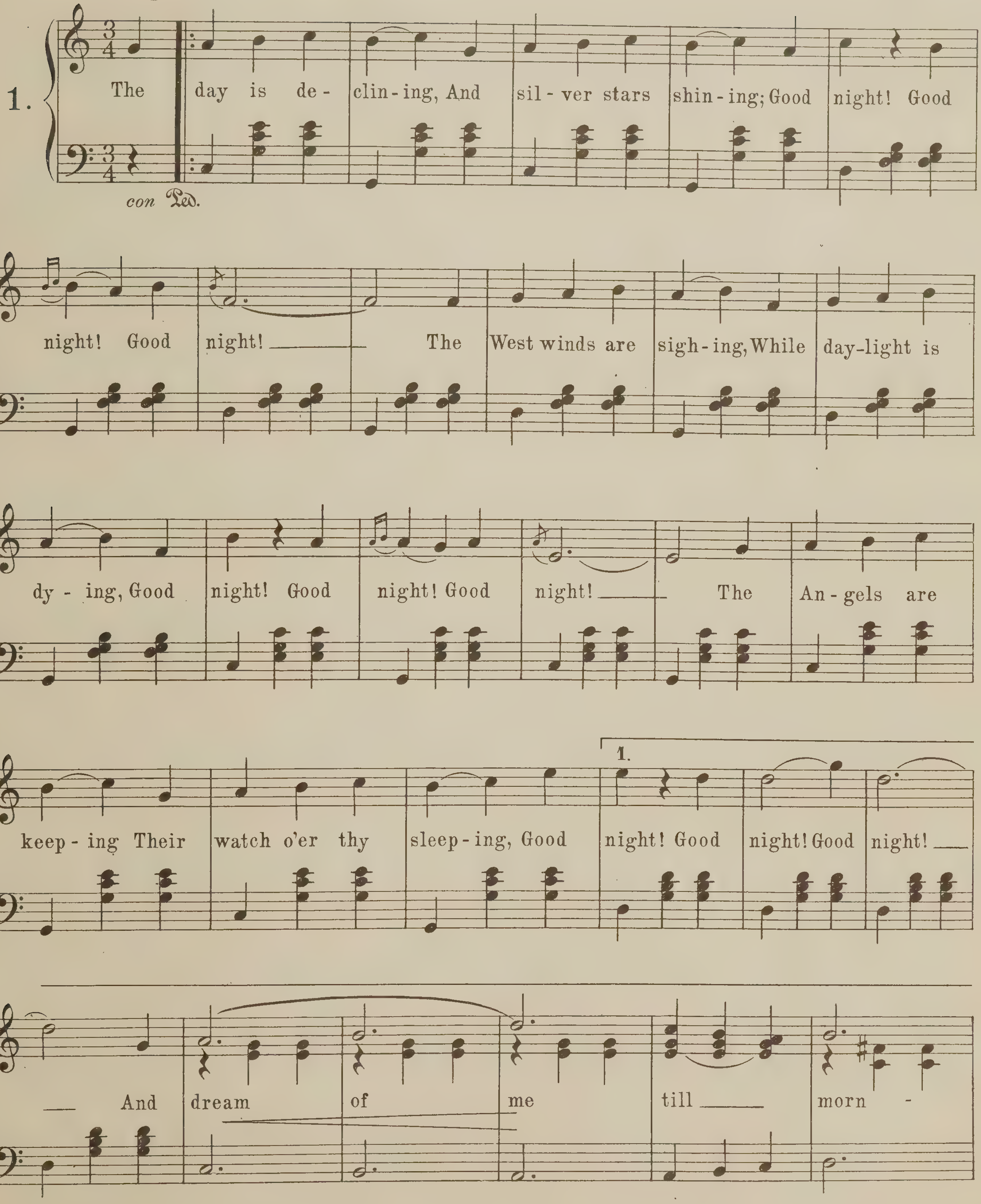

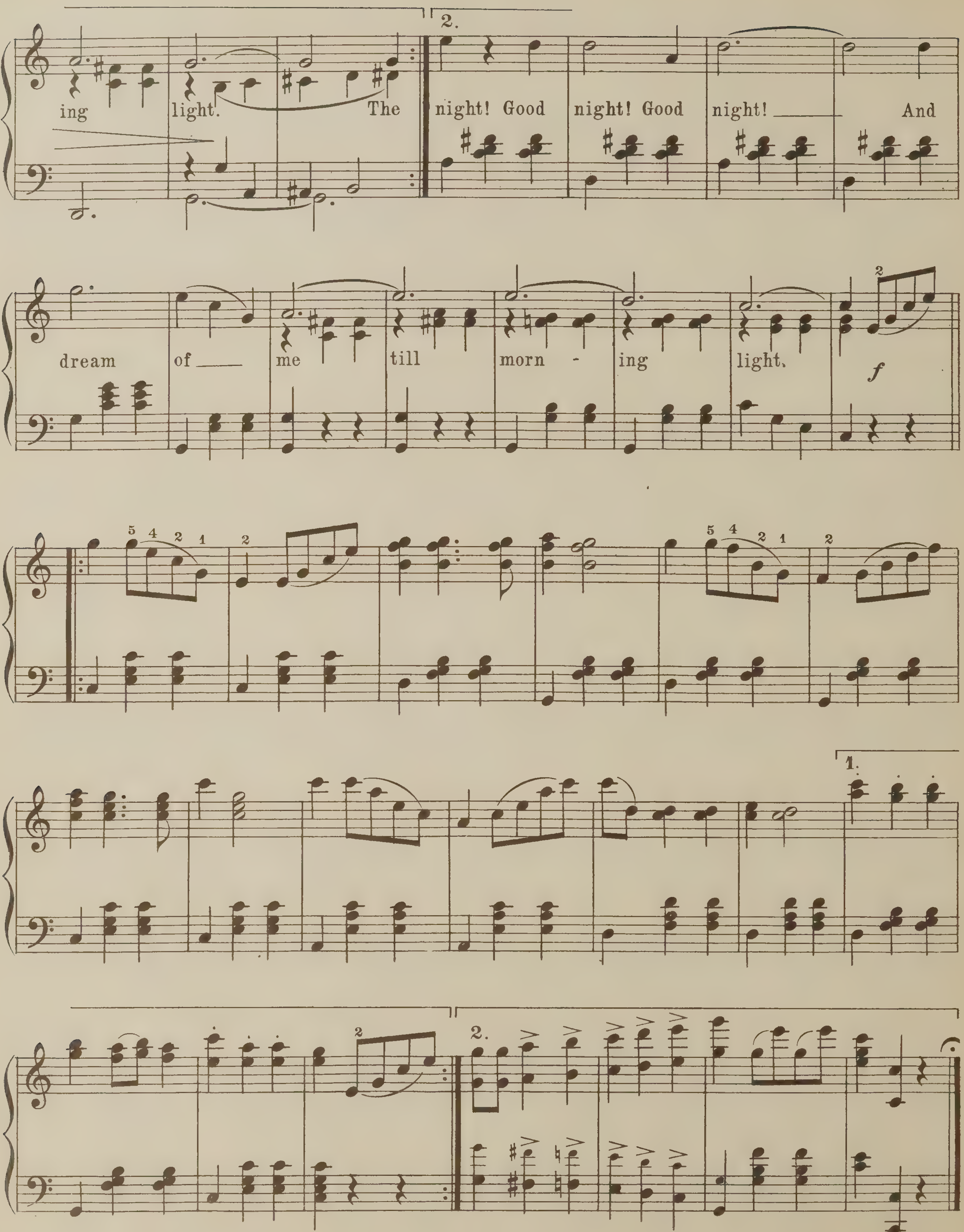

2.
ing
light.
The
night! Good
night! Good
night! ___
And
dream
of ___
me
till
morn -
ing
light.
f
1.
2.

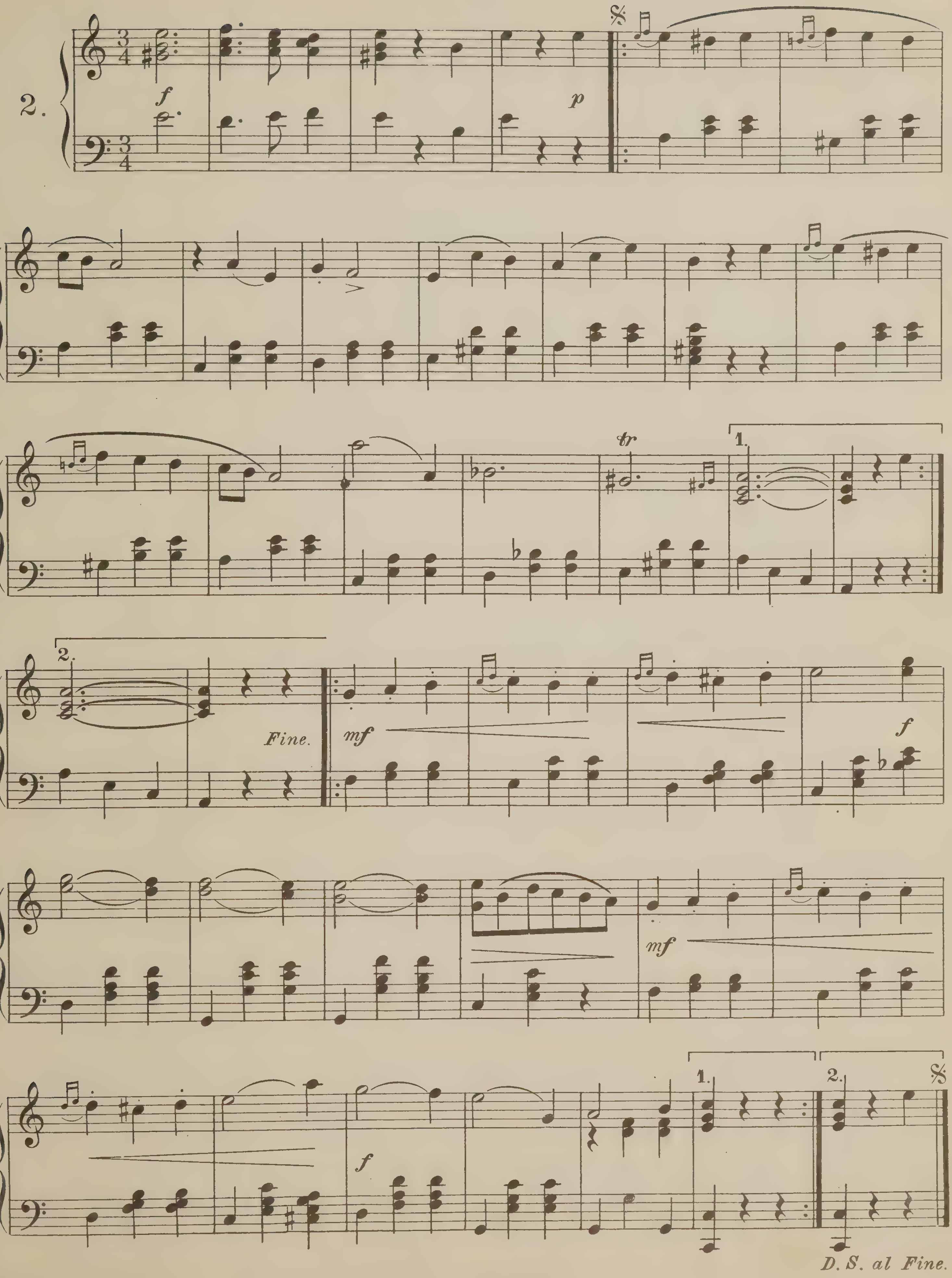
2.
f
p
tr
1.
2.
Fine.
mf
f
mf
f
1.
2.
D. S. al Fine.

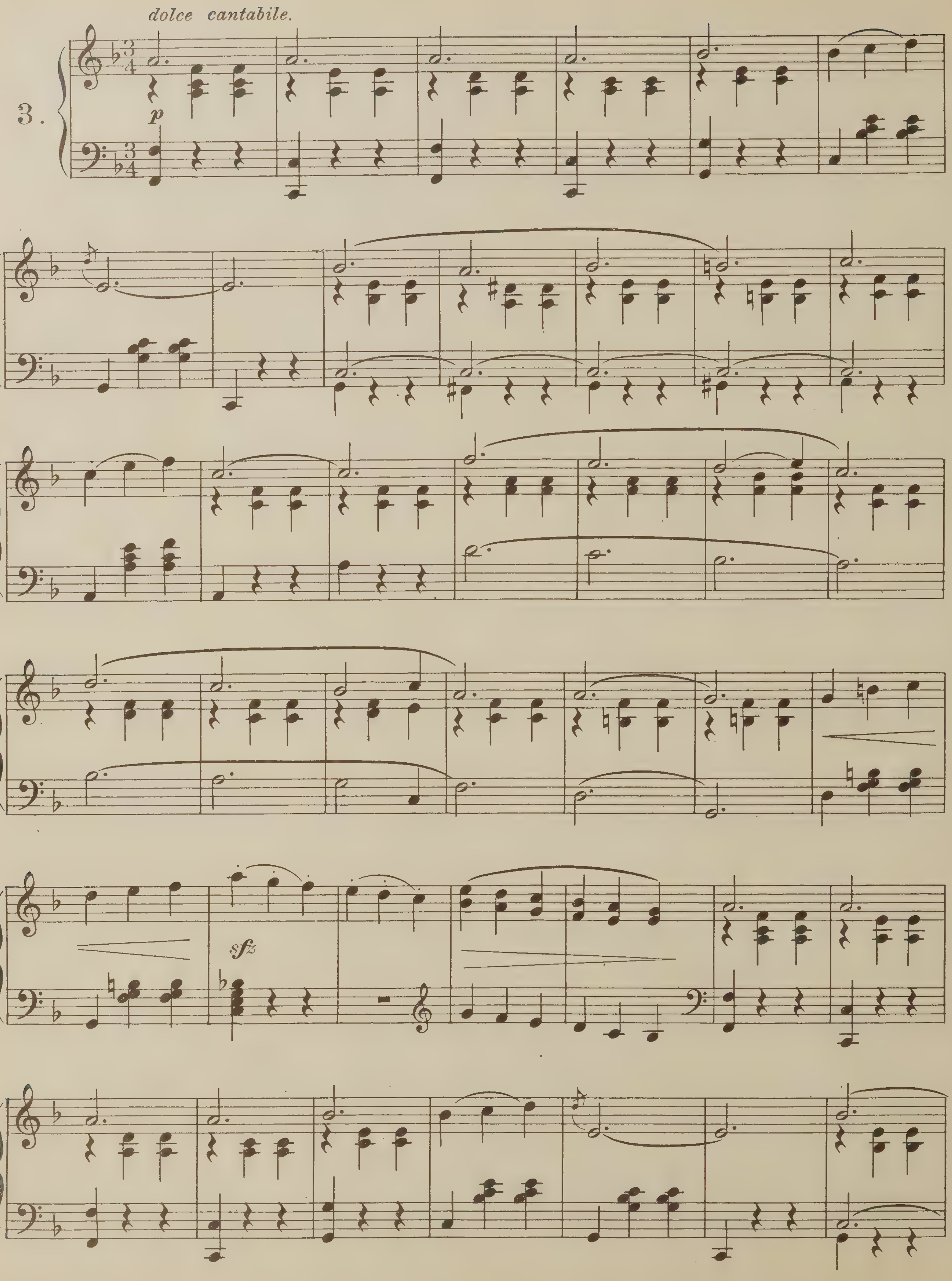
dolce cantabile.
3.
p
sfz

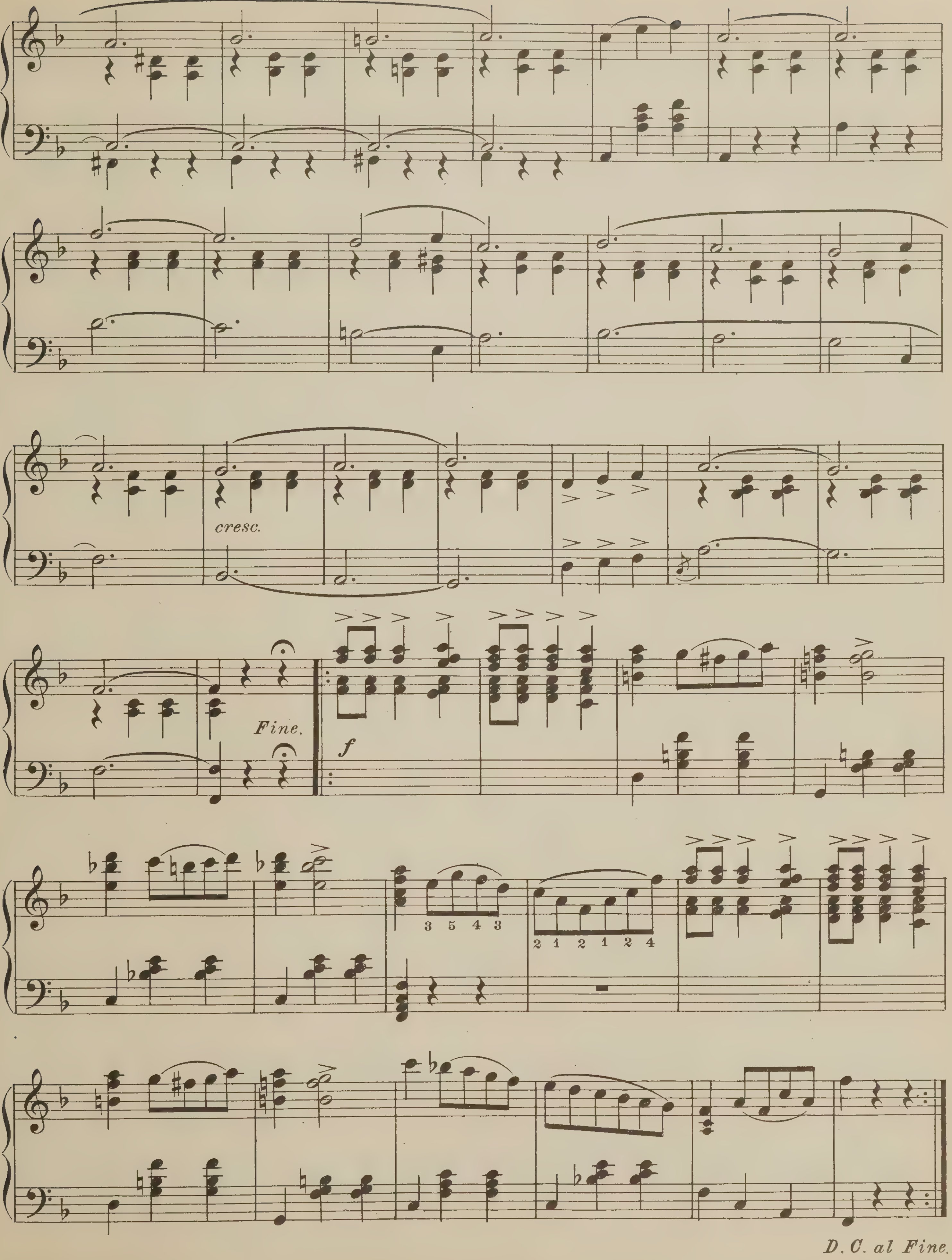
cresc.
Fine.
f
3 5 4 3
2 1 2 1 2 4
D. C. al Fine.

Sourire d'Avril

(April-Smile)

WALTZES

Maurice Depret

Tempo di Valse

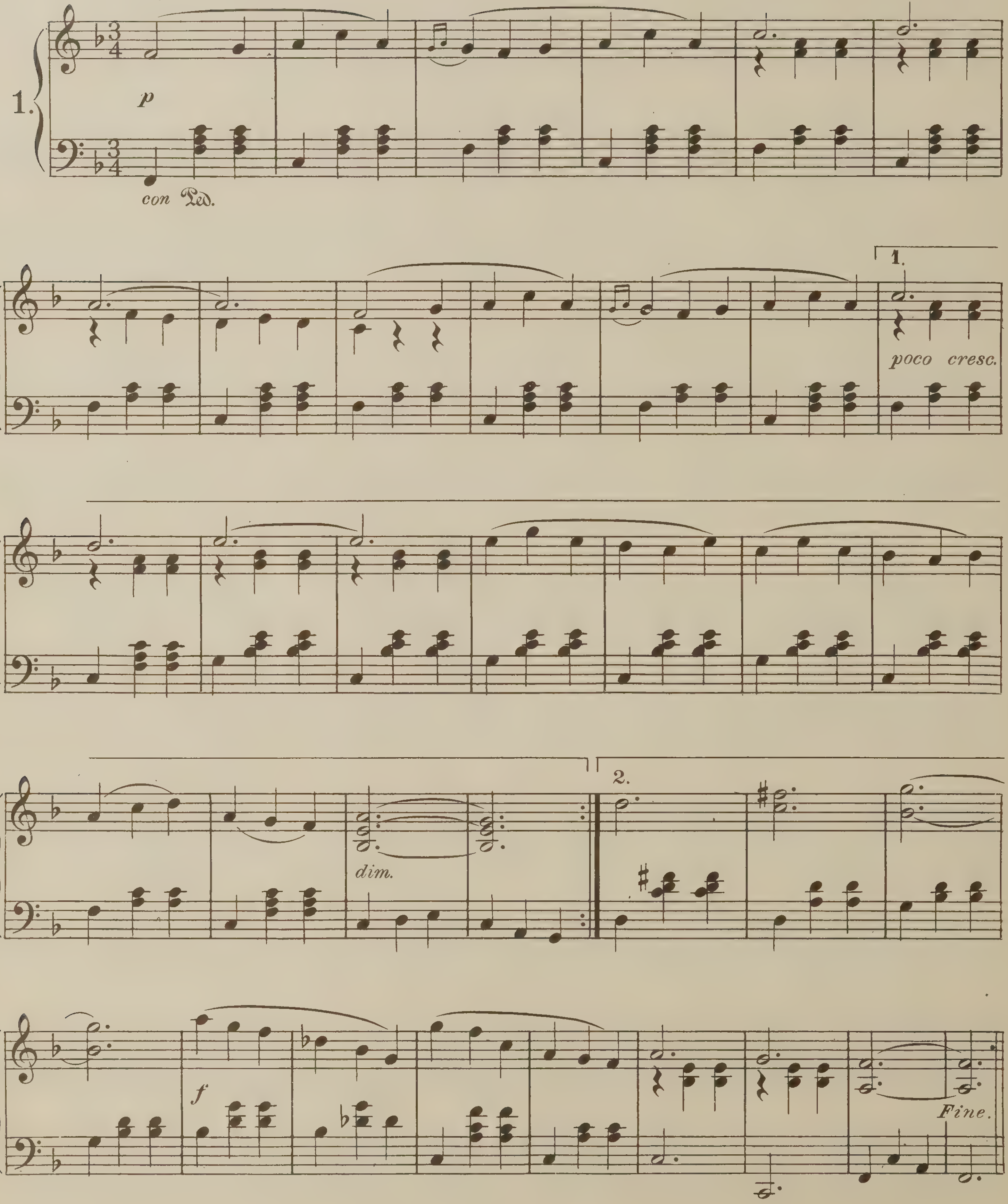

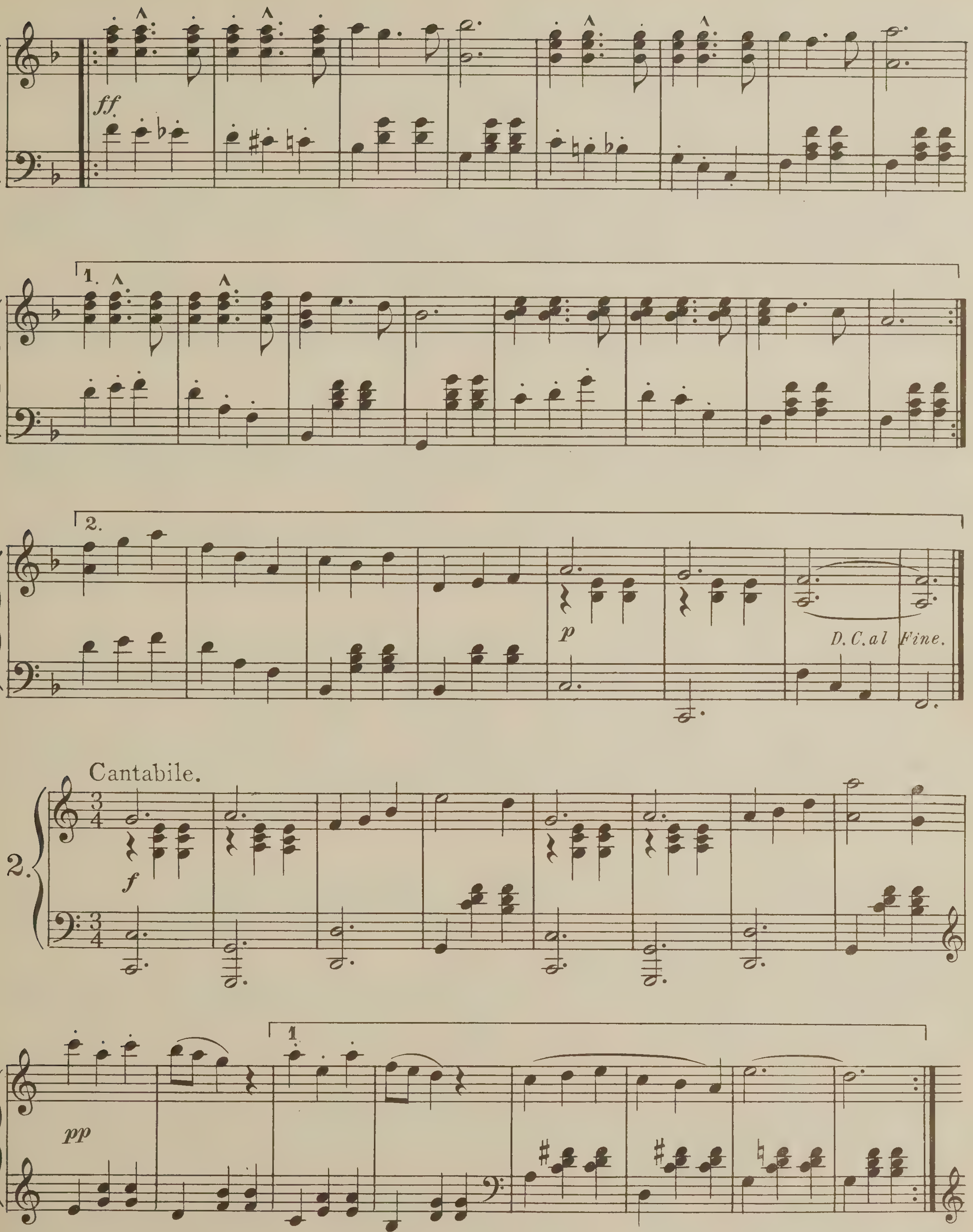
ff
1.
2.
p
D.C. al Fine.
Cantabile.
2.
f
pp
1

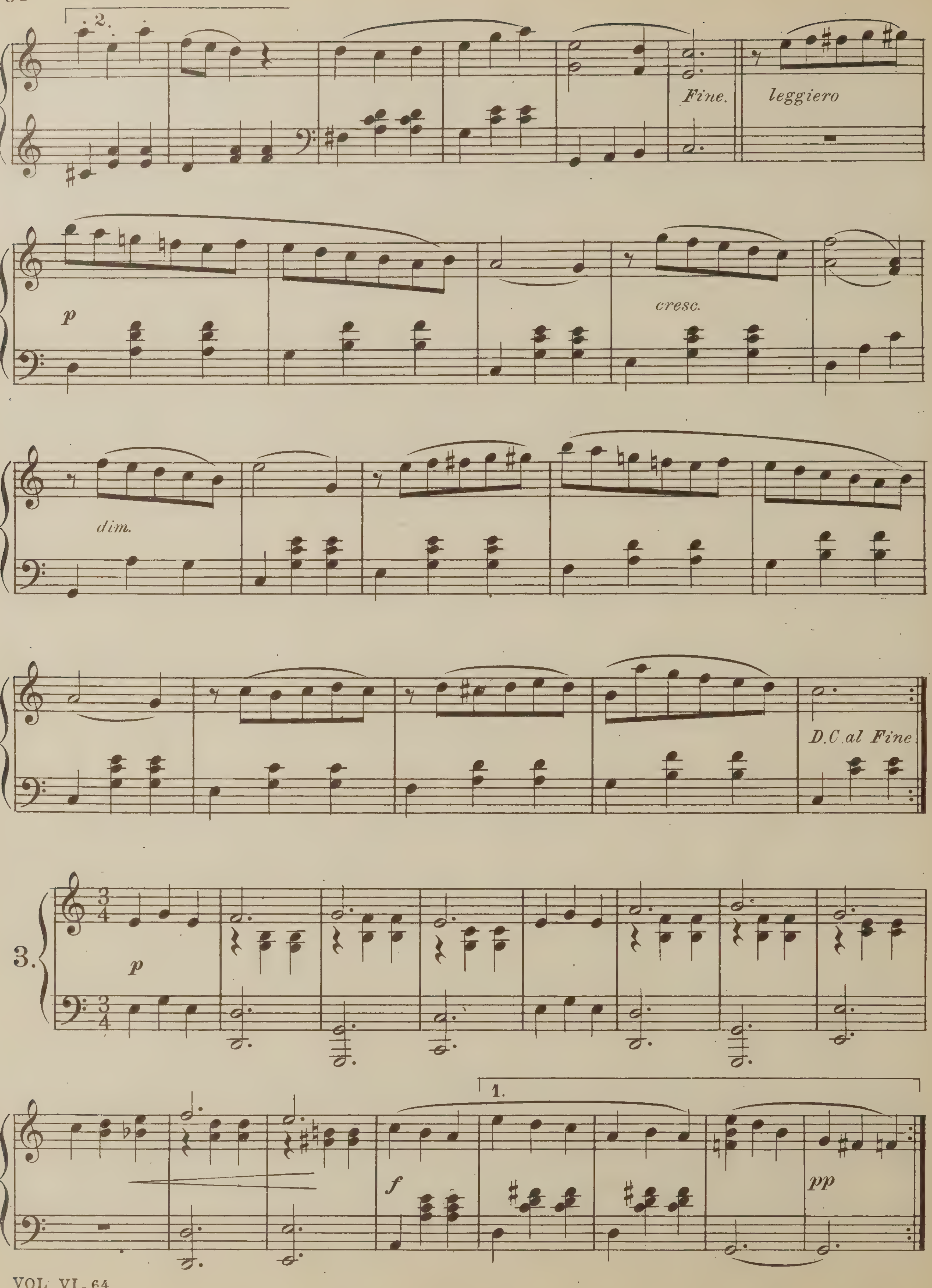
2.
Fine.
leggiero
p
cresc.
dim.
D.C. al Fine
3.
p
1.
f
pp

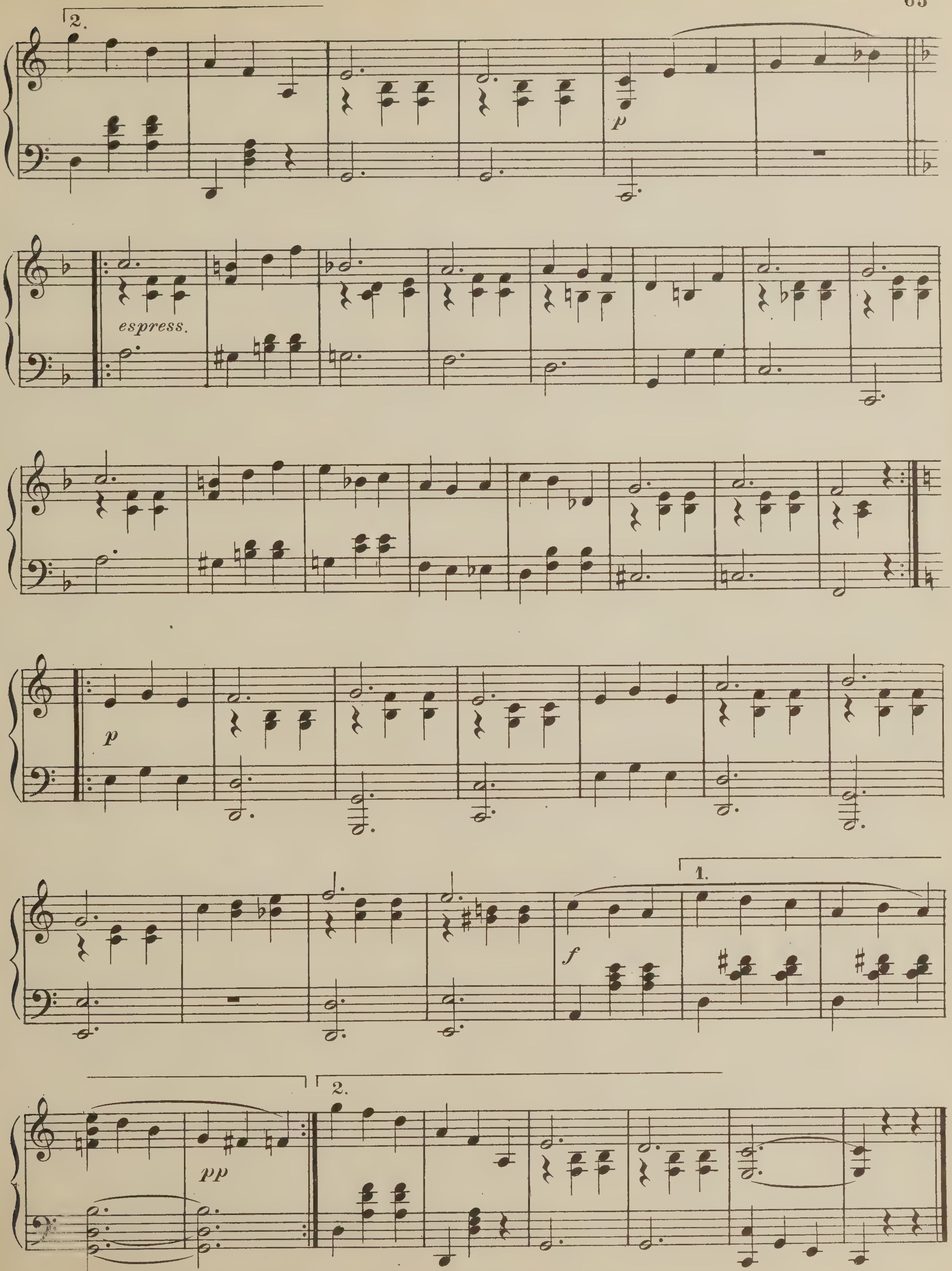
2.
p
espress.
p
1.
f
2.
pp

La Sorella
Two-Step

Ch. Borel-Clerc

Tempo di Marcia.

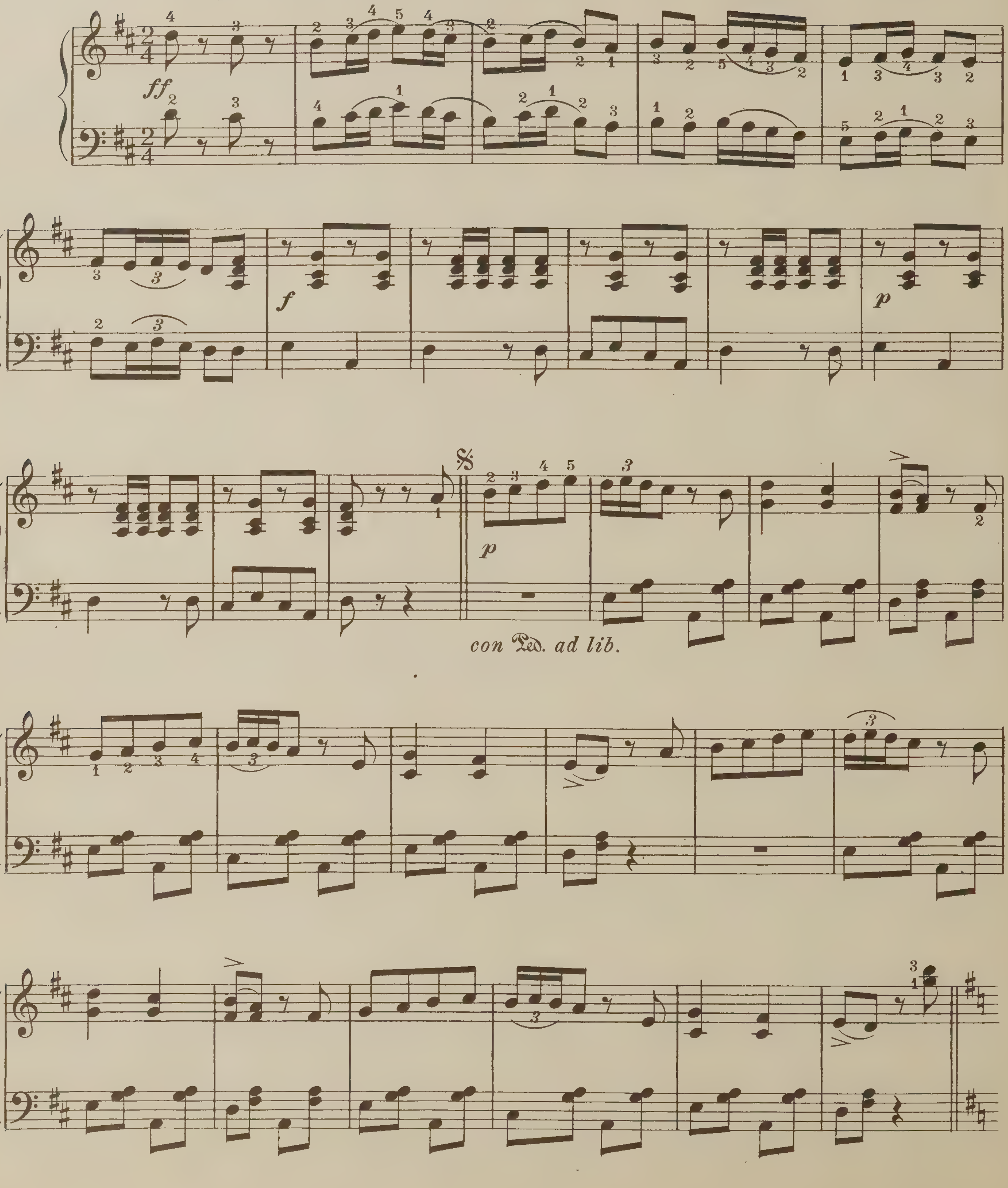

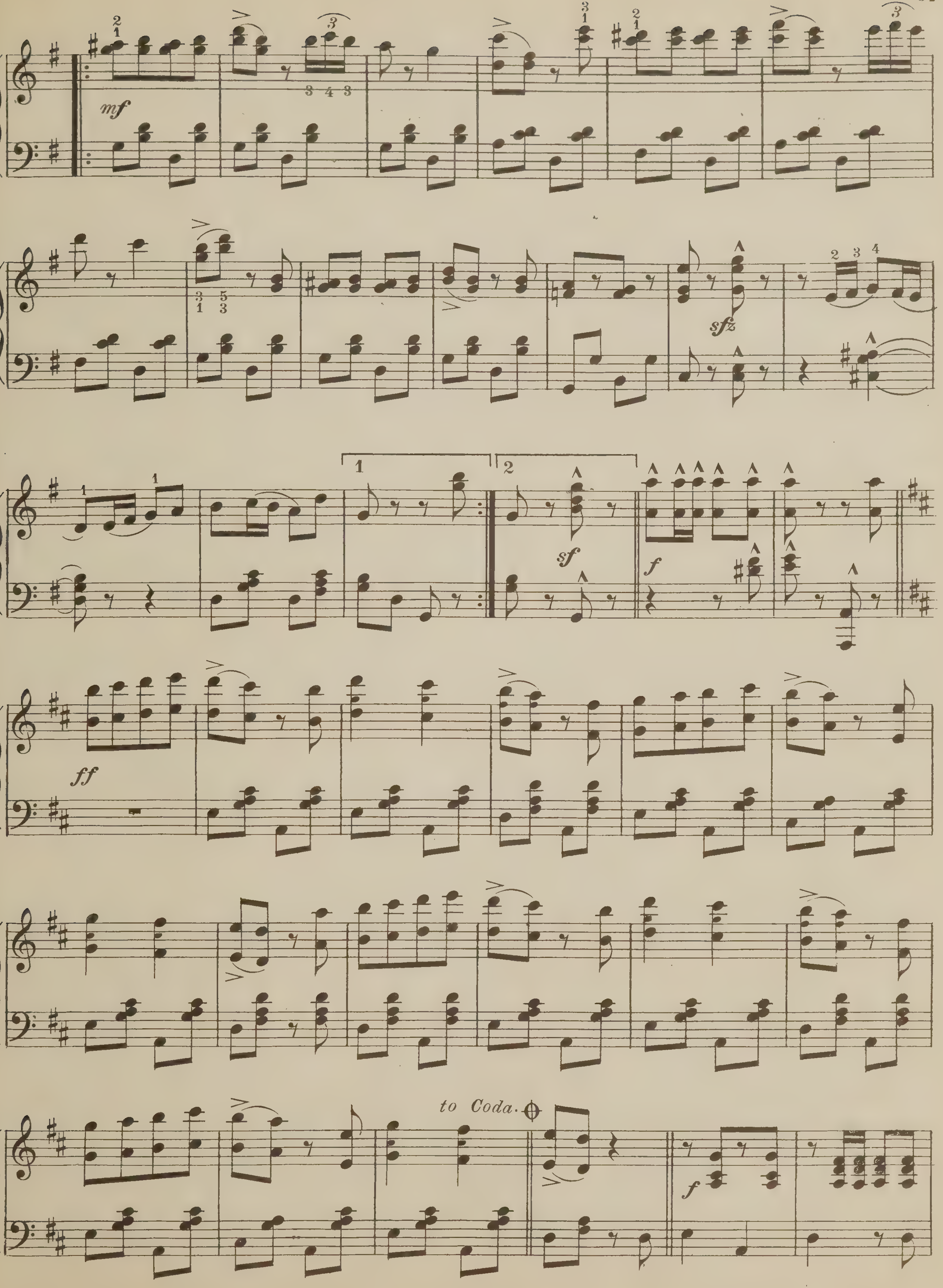
mf
sfz
1
2
sf
f
ff
to Coda.

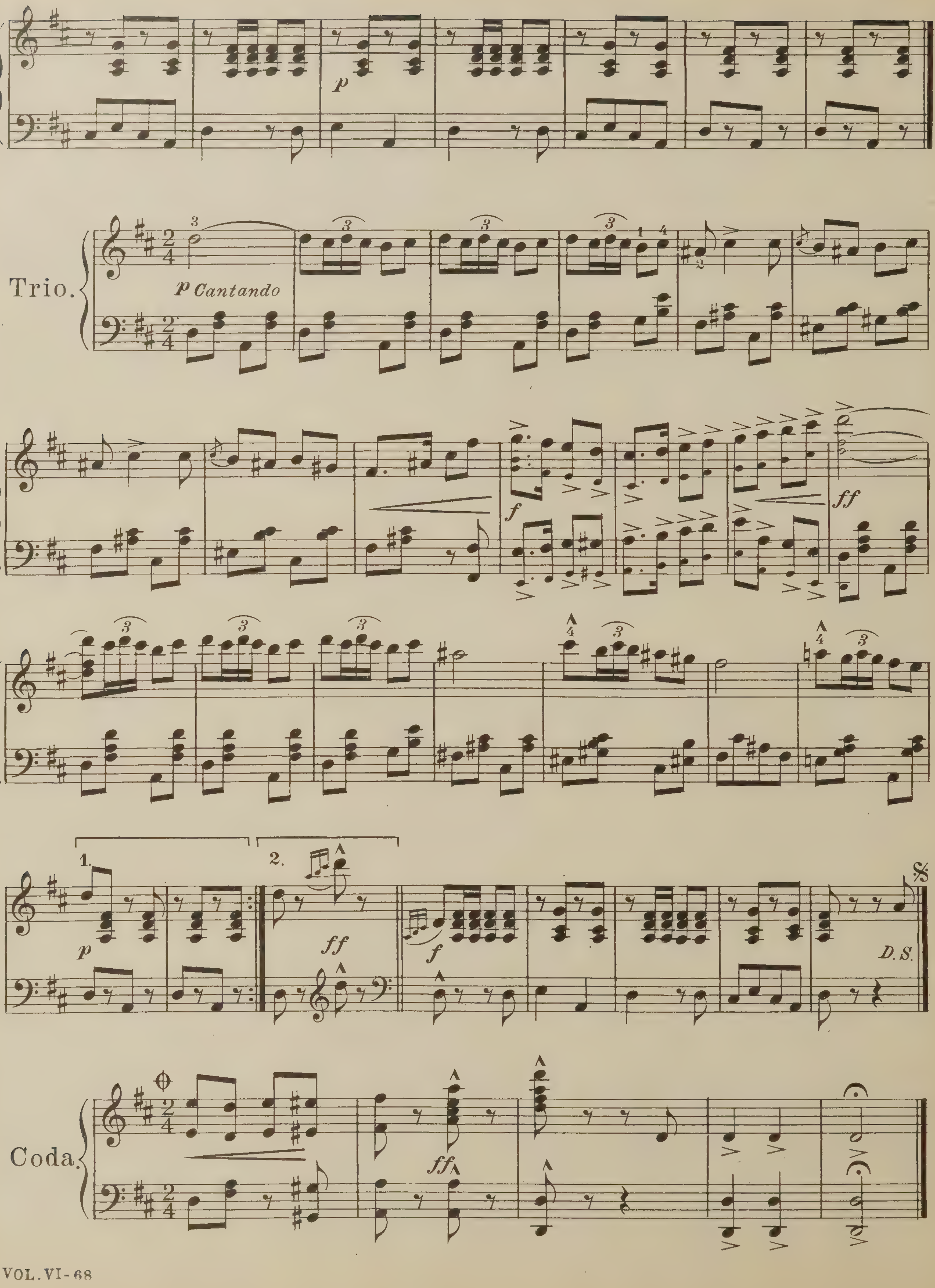
Trio.
p Cantando
D.S.
Coda.

Estudiantina.

Waltzes.

Emile Waldteufel.

INTRODUCTION.

Waltz tempo.

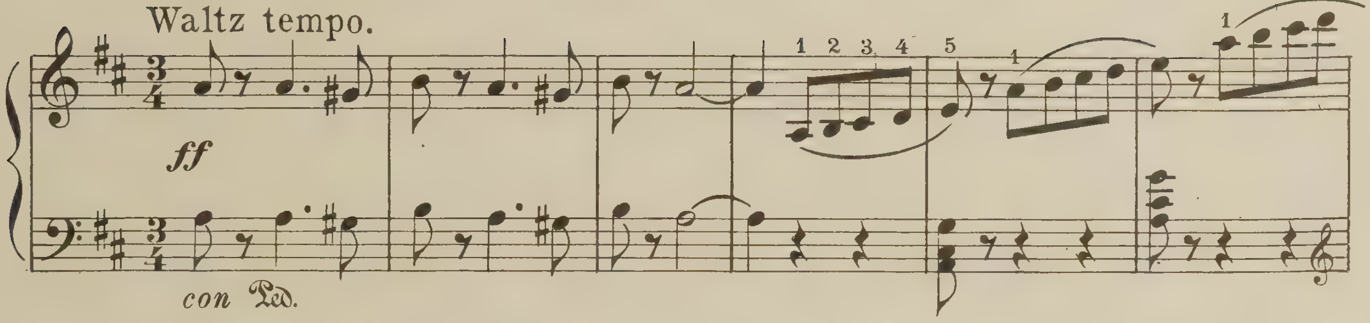

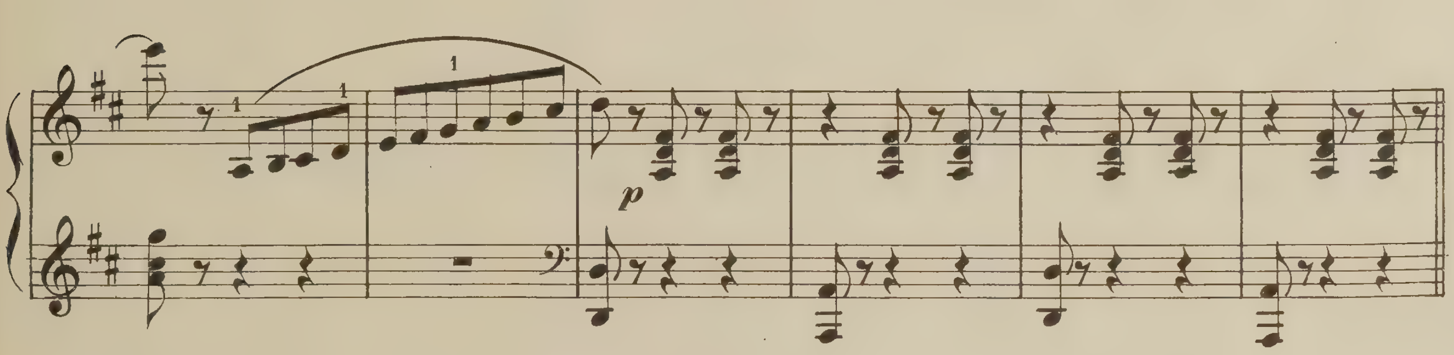

VALSE.

Estudiantina. (*Refrain*)

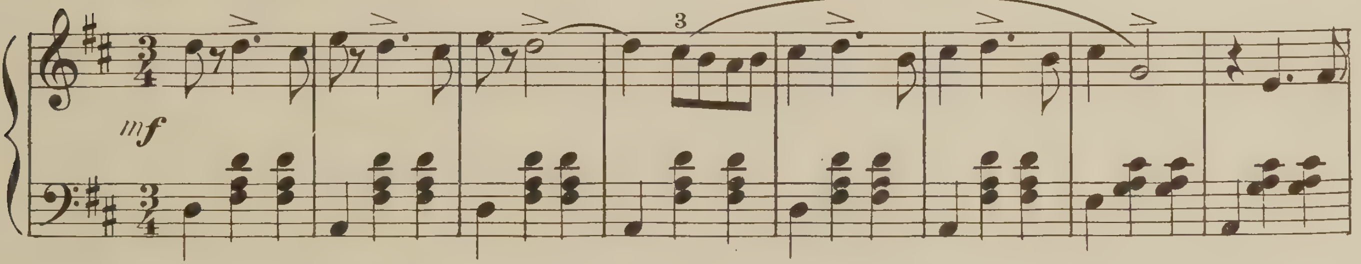

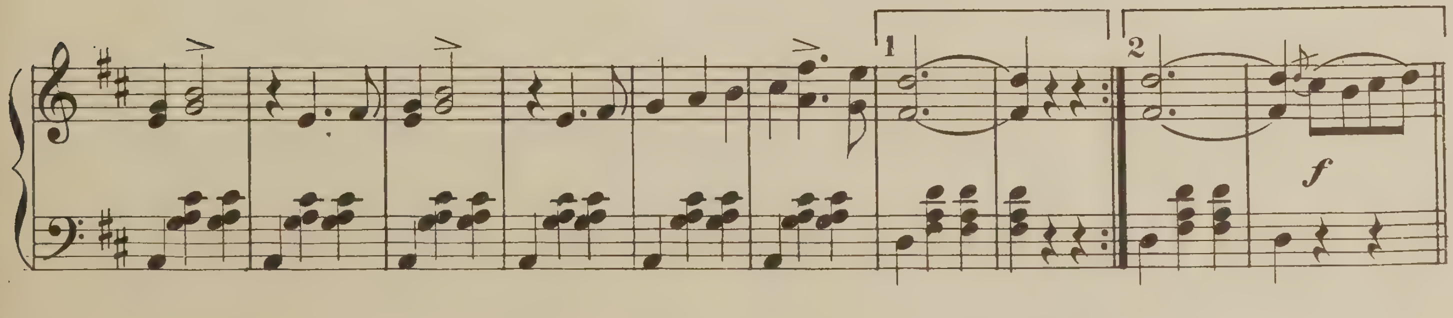

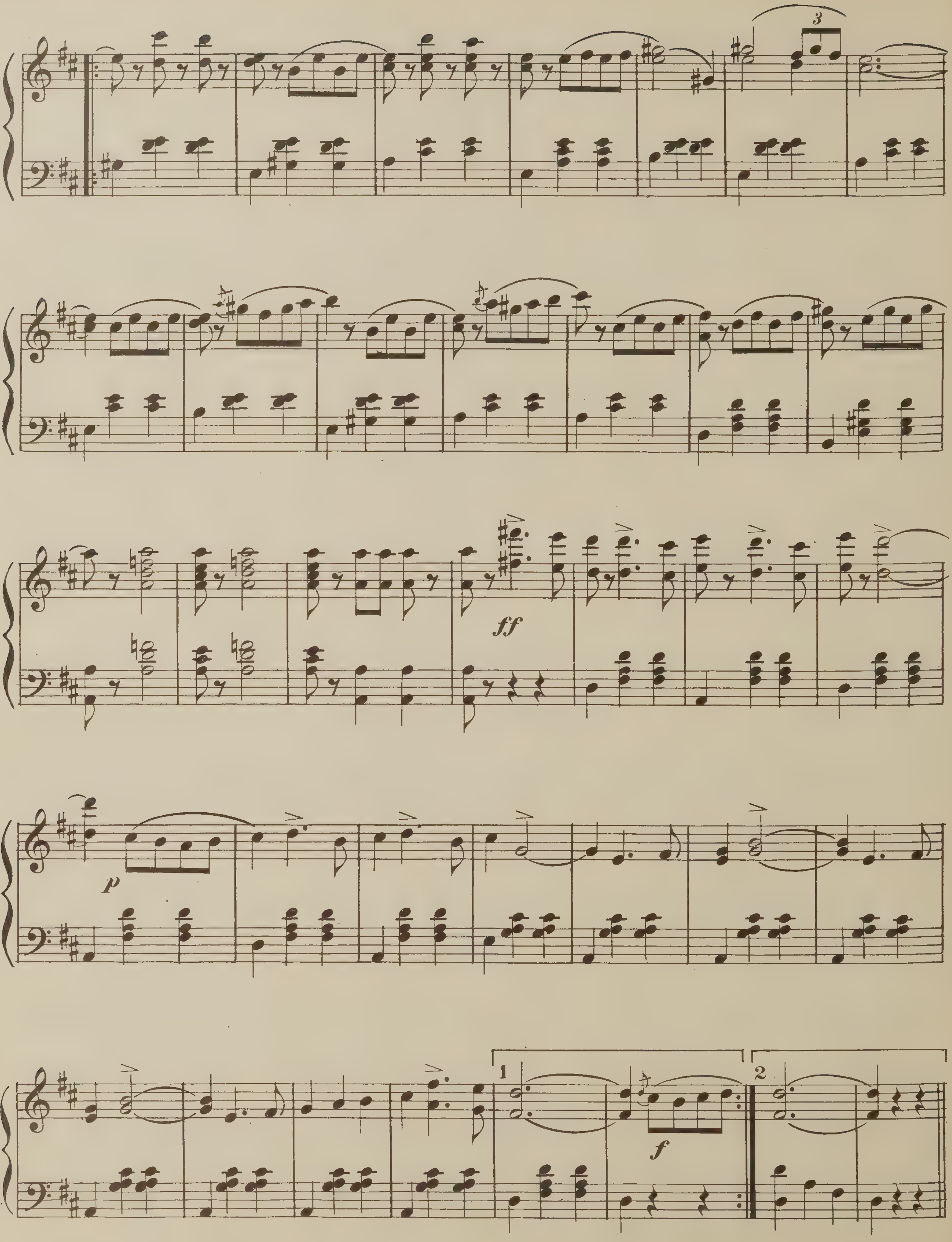
ff
p
f

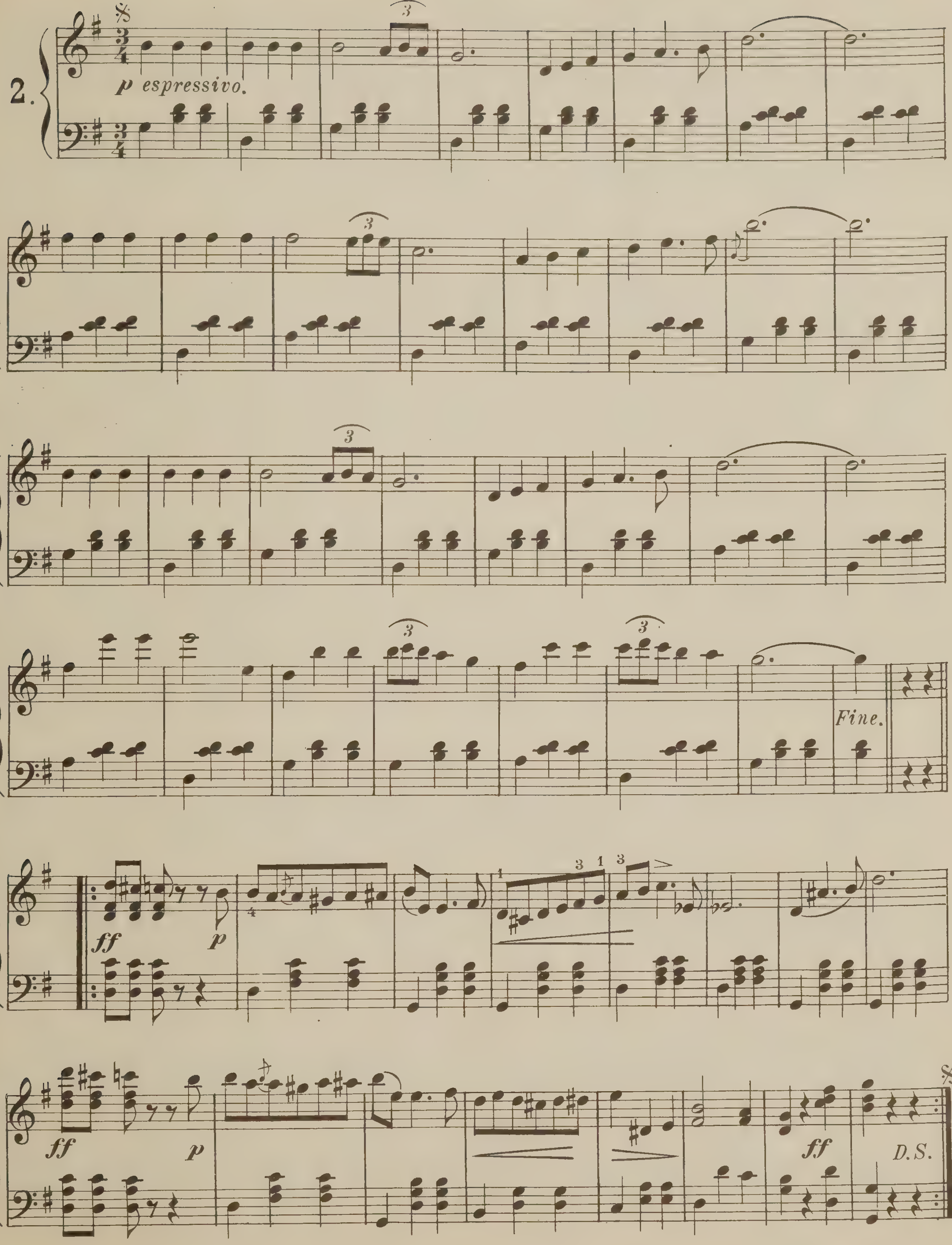
2.
p espressivo.
Fine.
ff
p
ff
p
ff
D.S.

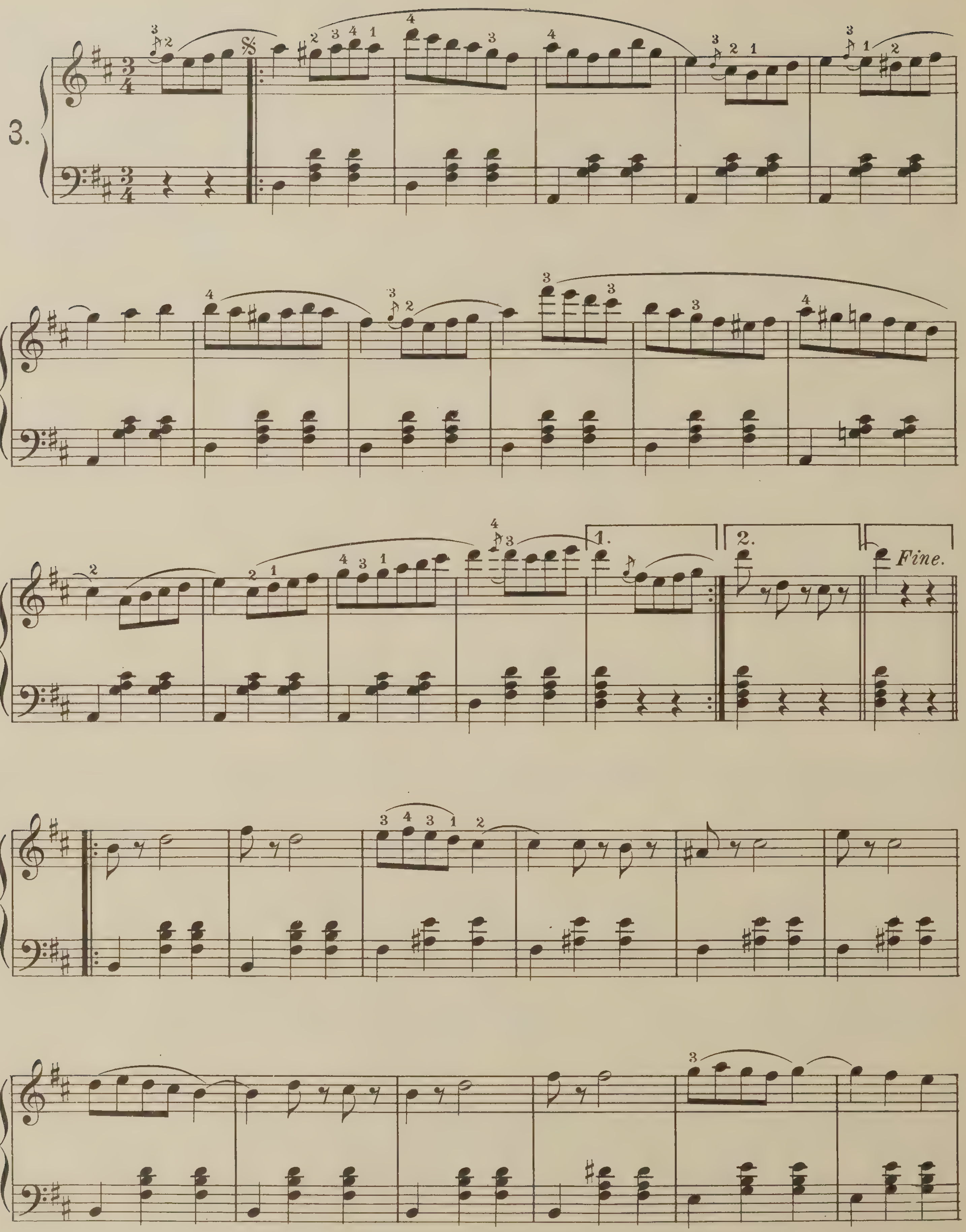
3.
1.
2.
Fine.

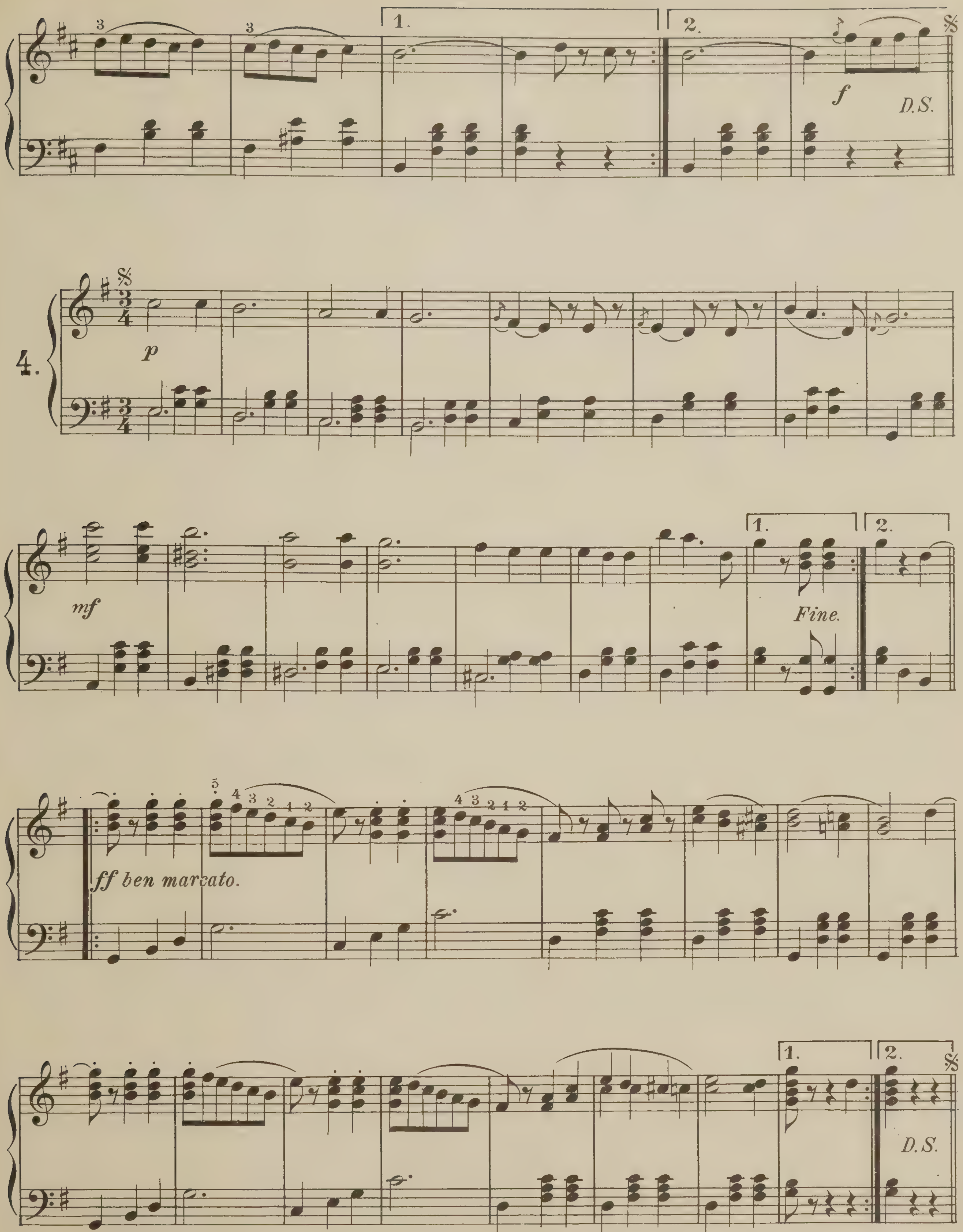
1.
2.
f
D.S.
4.
p
mf
Fine.
ff ben marcato.
D.S.

Myosotis

Waltzes

C. Lowthian

Tempo di Valse

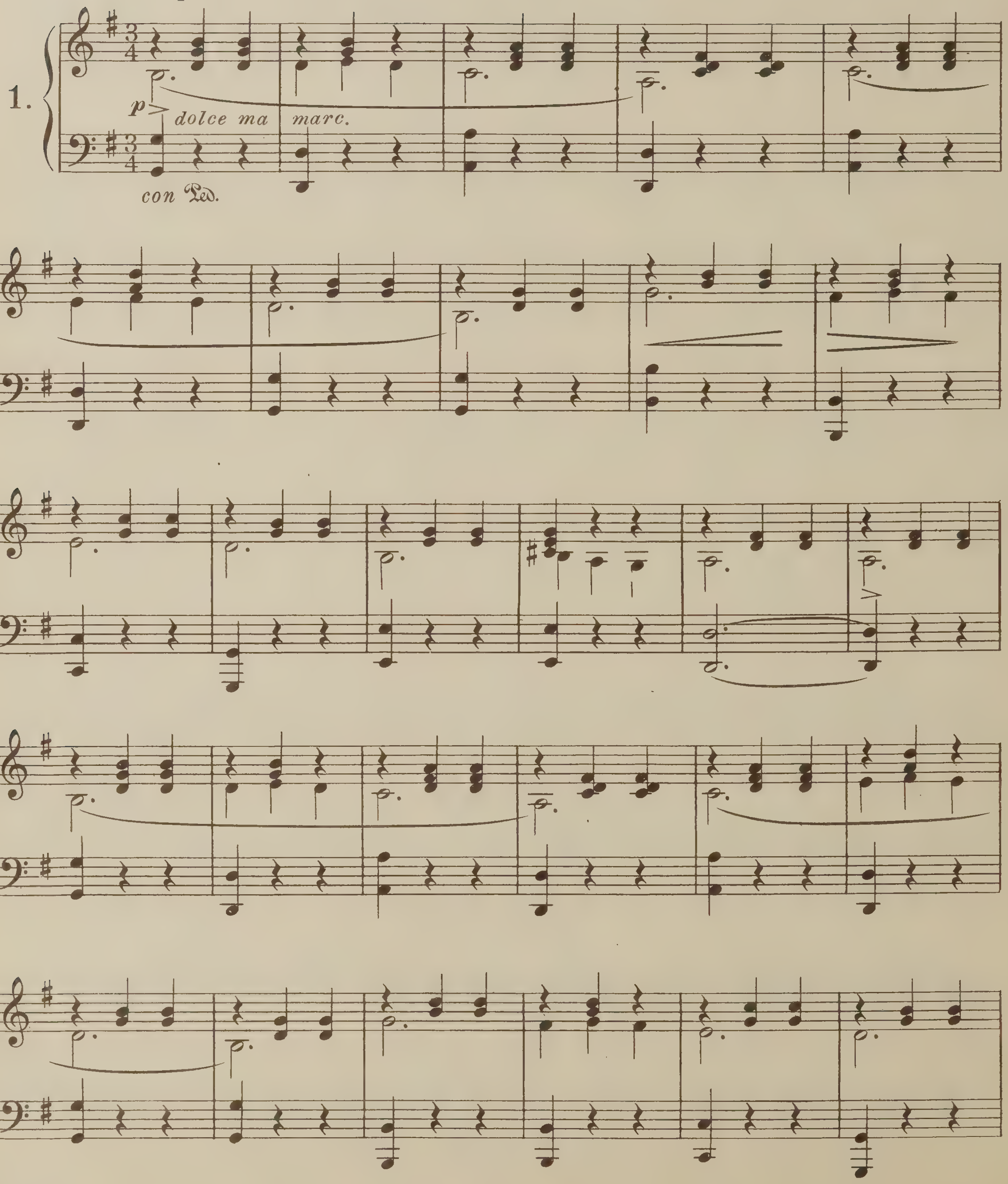

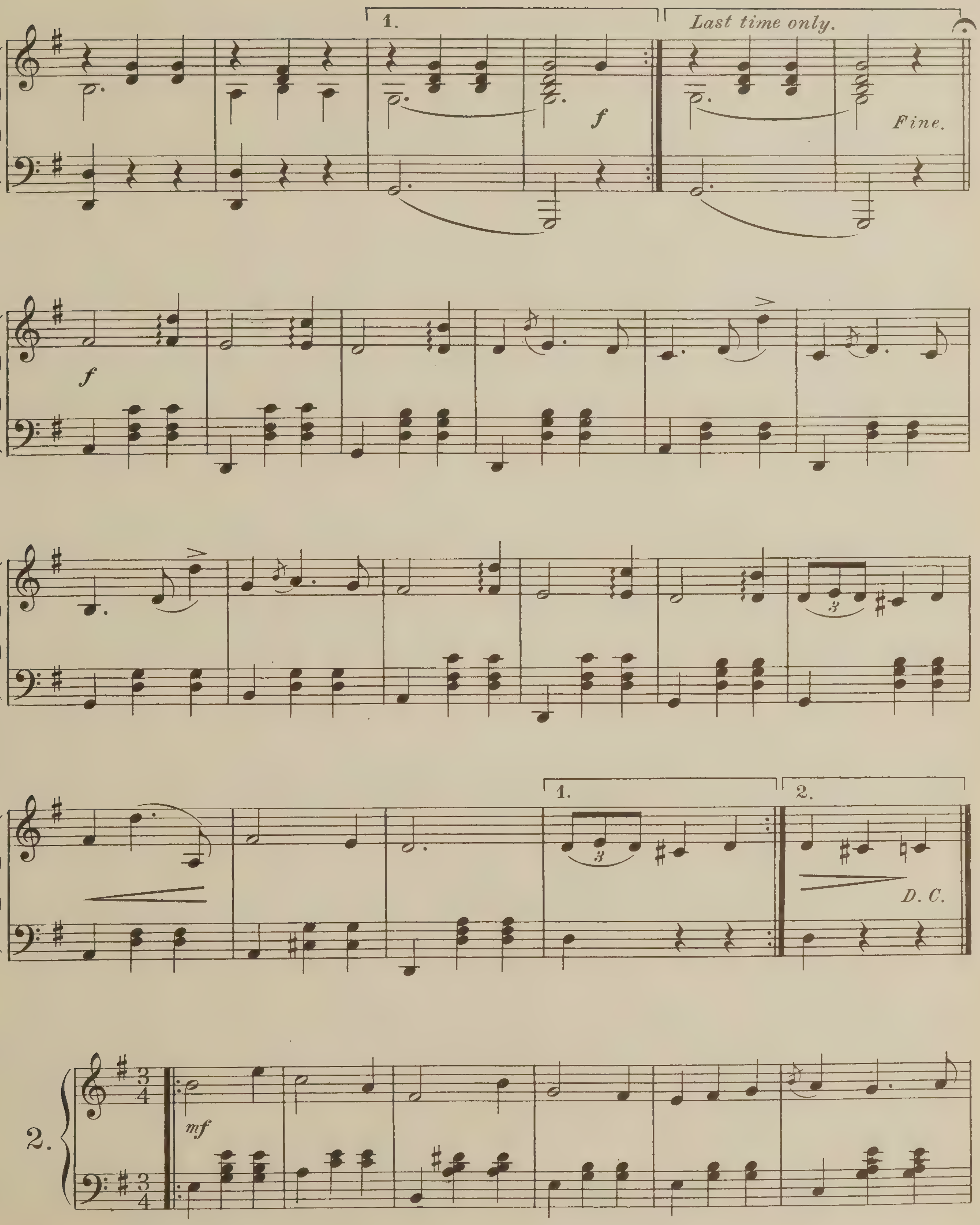
1.
Last time only.
f
Fine.
f
1.
2.
D. C.
2.
mf

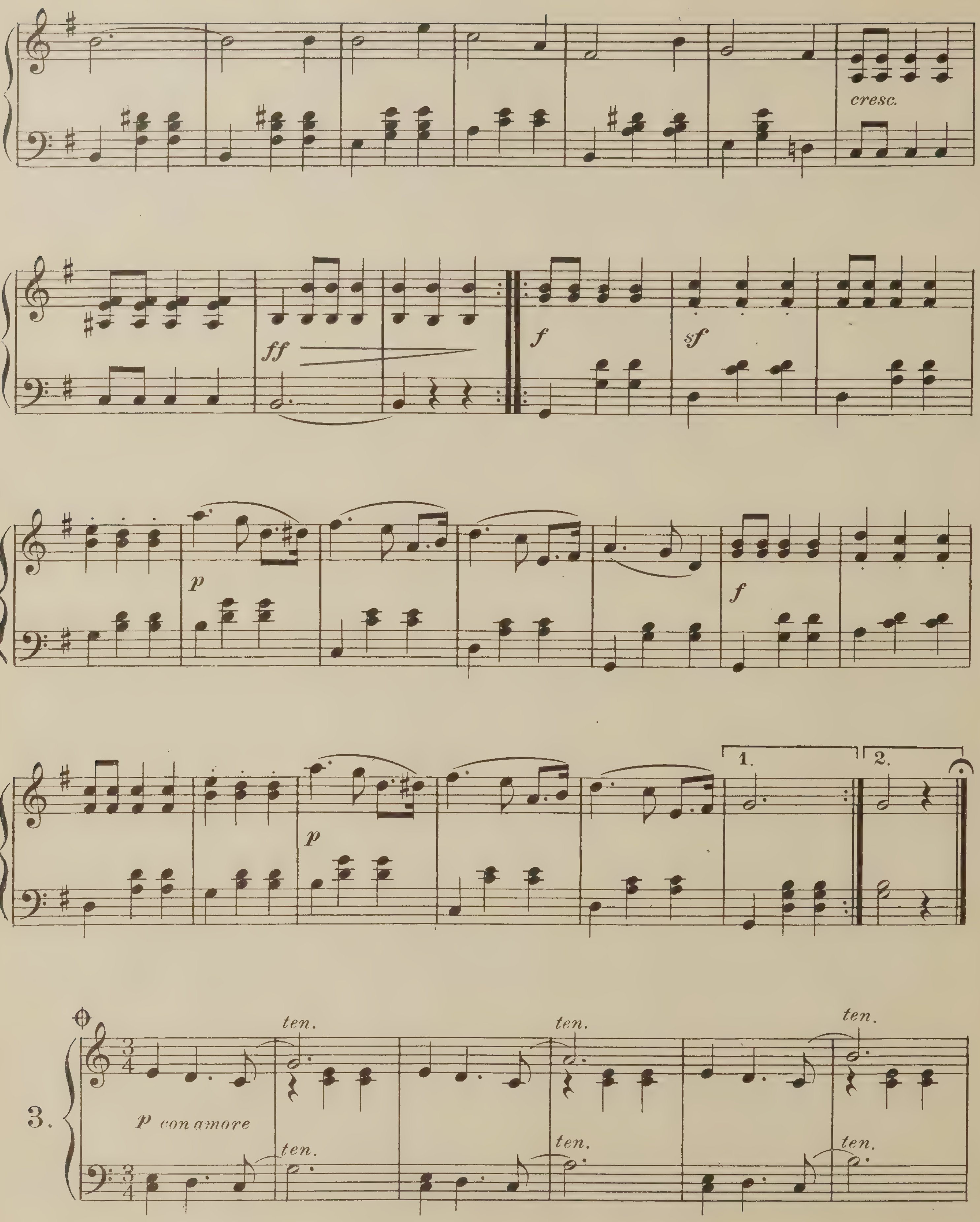
cresc.
ff
f
sf
p
f
p
1.
2.
3.
ten.
p con amore
ten.
ten.
ten.
ten.
ten.

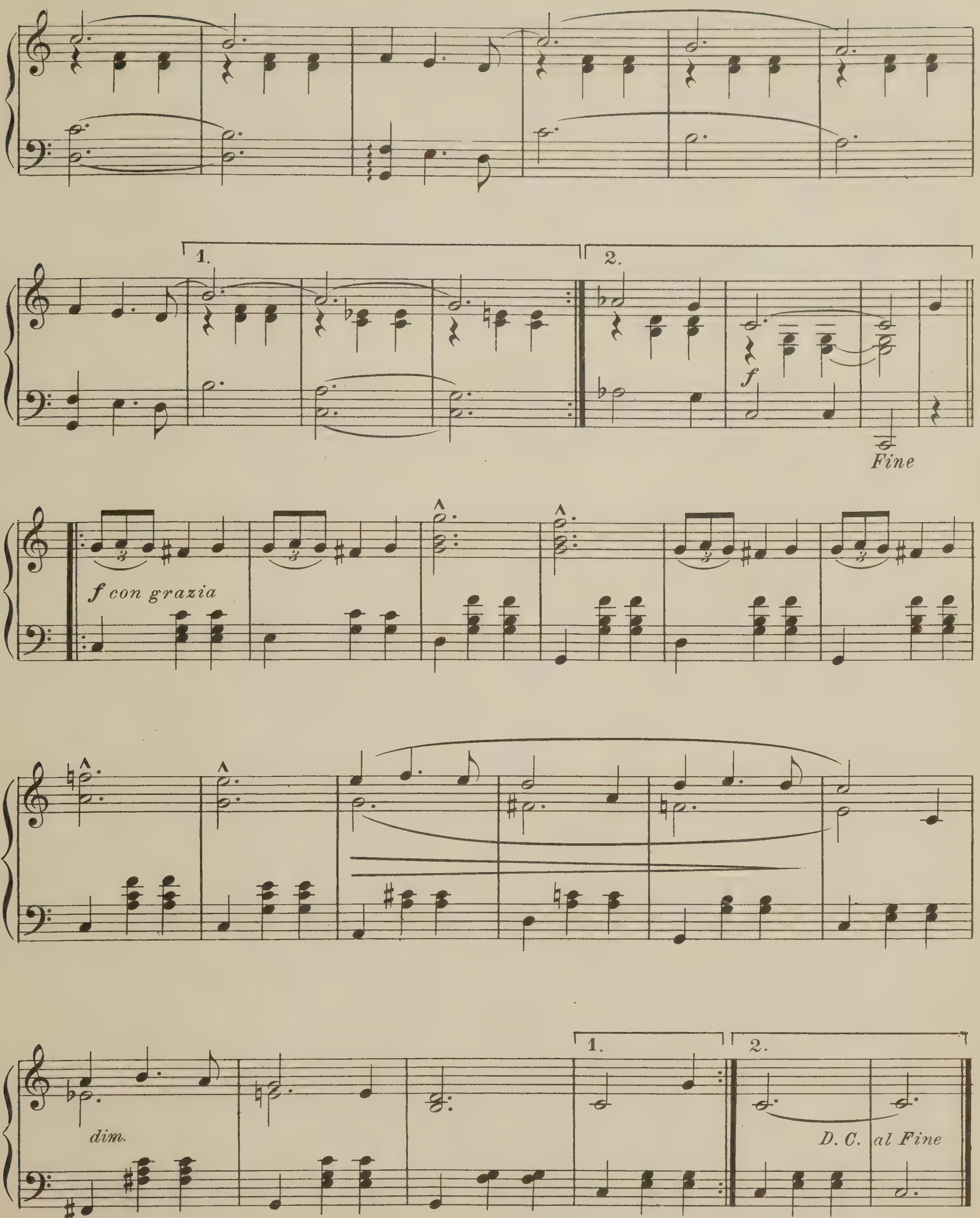
1.
2.
f
Fine
f con grazia
1.
2.
dim.
D. C. al Fine

Over The Waves

Waltzes

Valse

J. Rosas

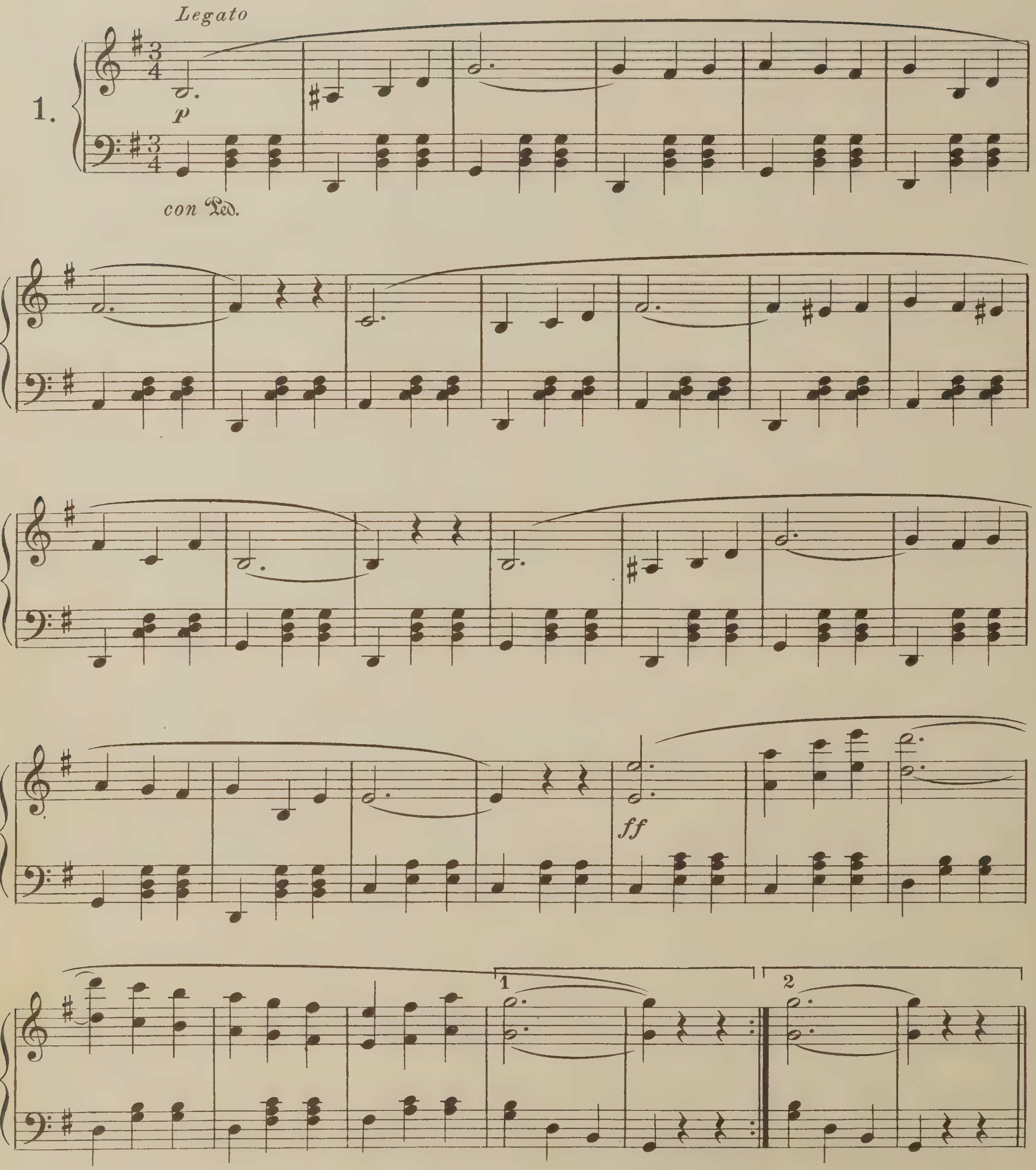

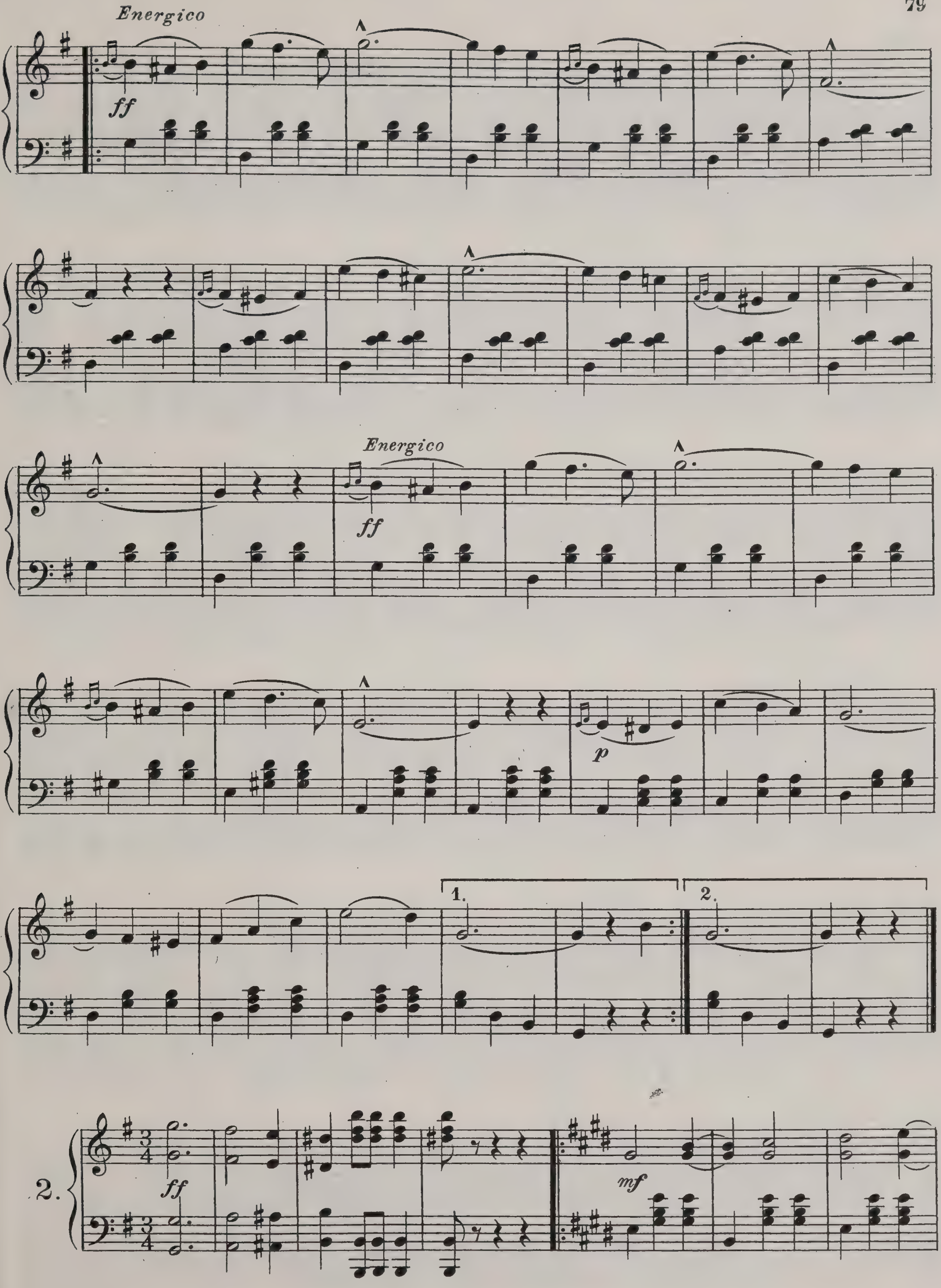
Energico
ff
Energico
ff
p
1.
2.
2.
ff
mf

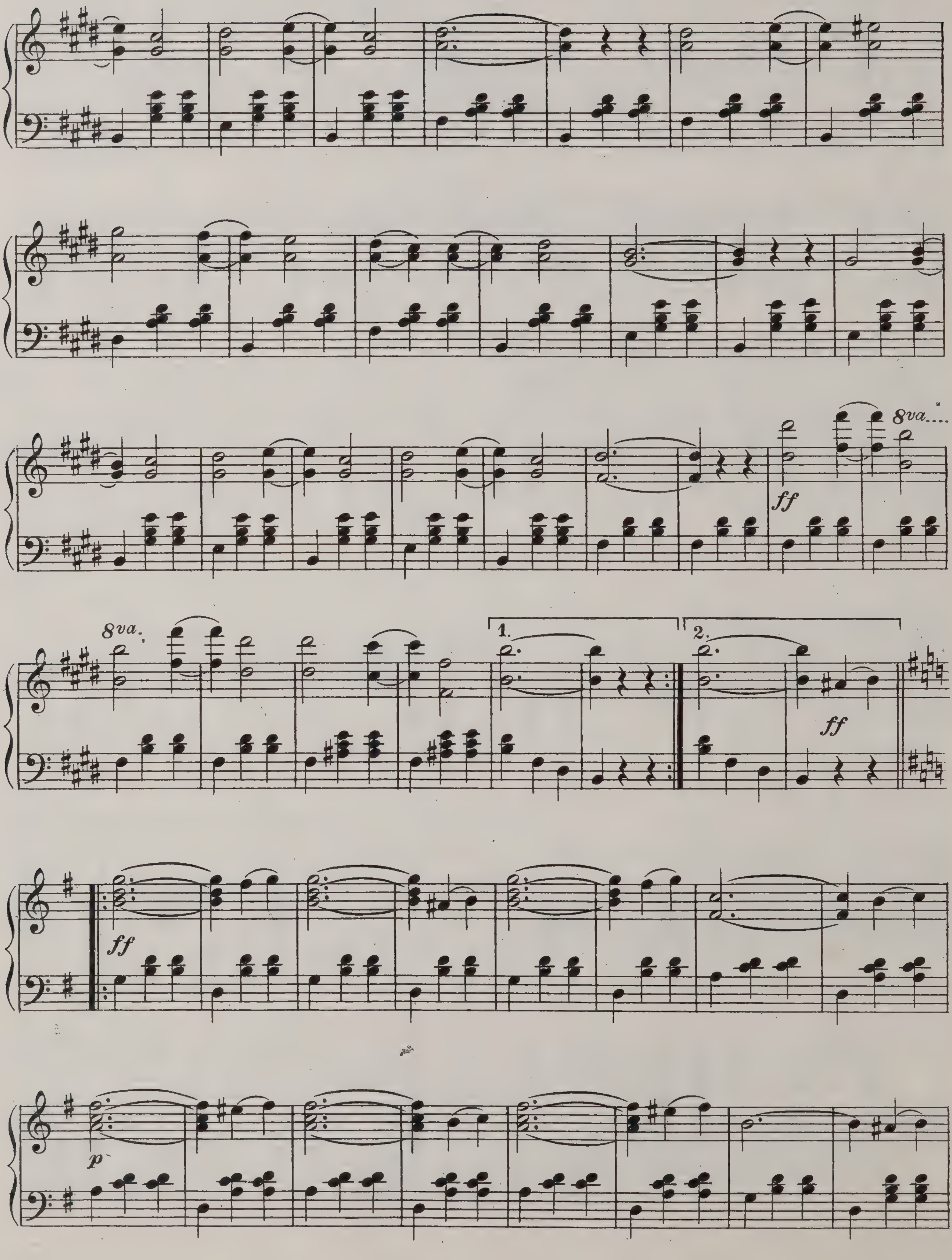
8va
ff
8va
1.
2.
ff
ff
p

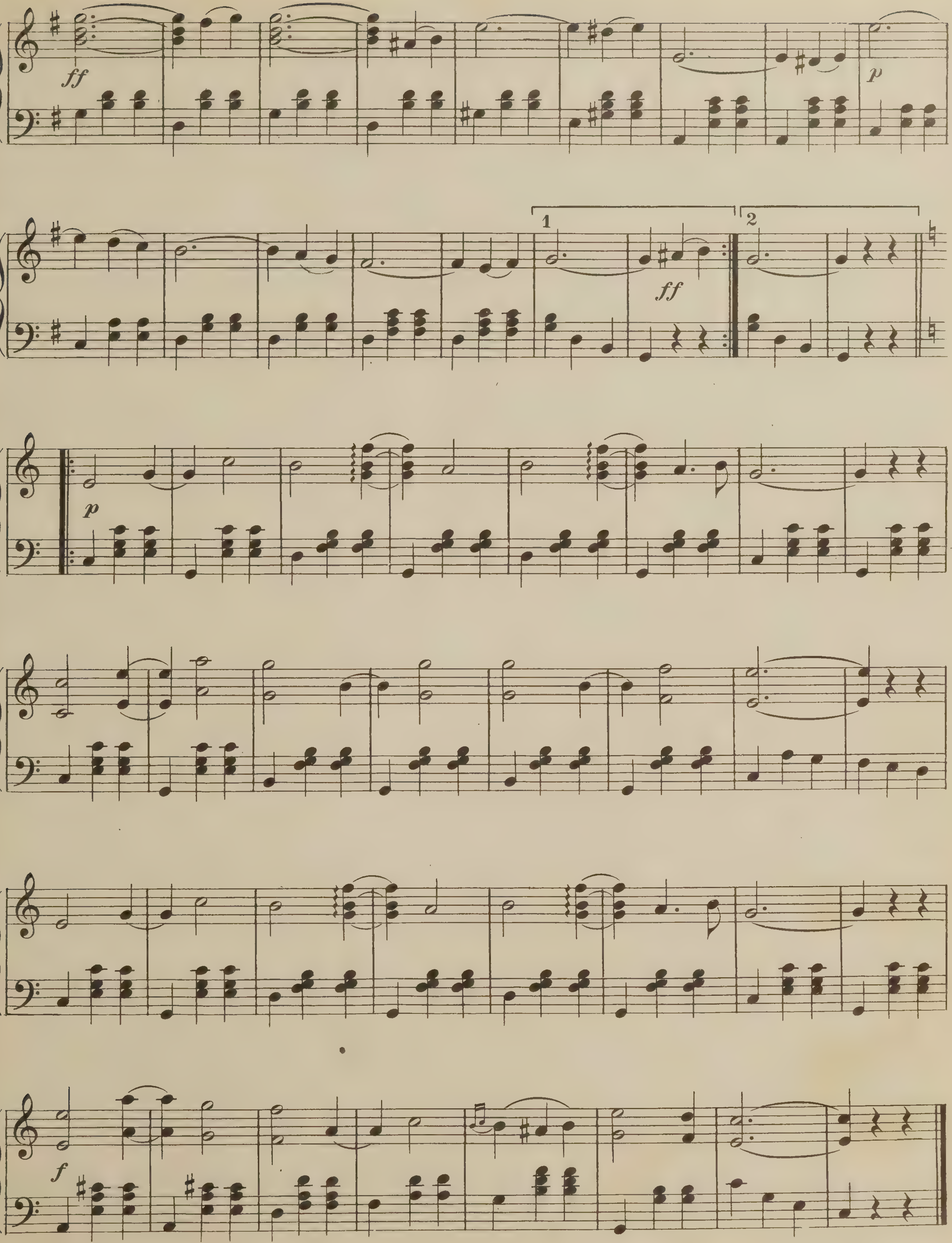
ff
p
1
2
ff
p
f

'A Frangesa!

Two-Step

P. Mario Costa

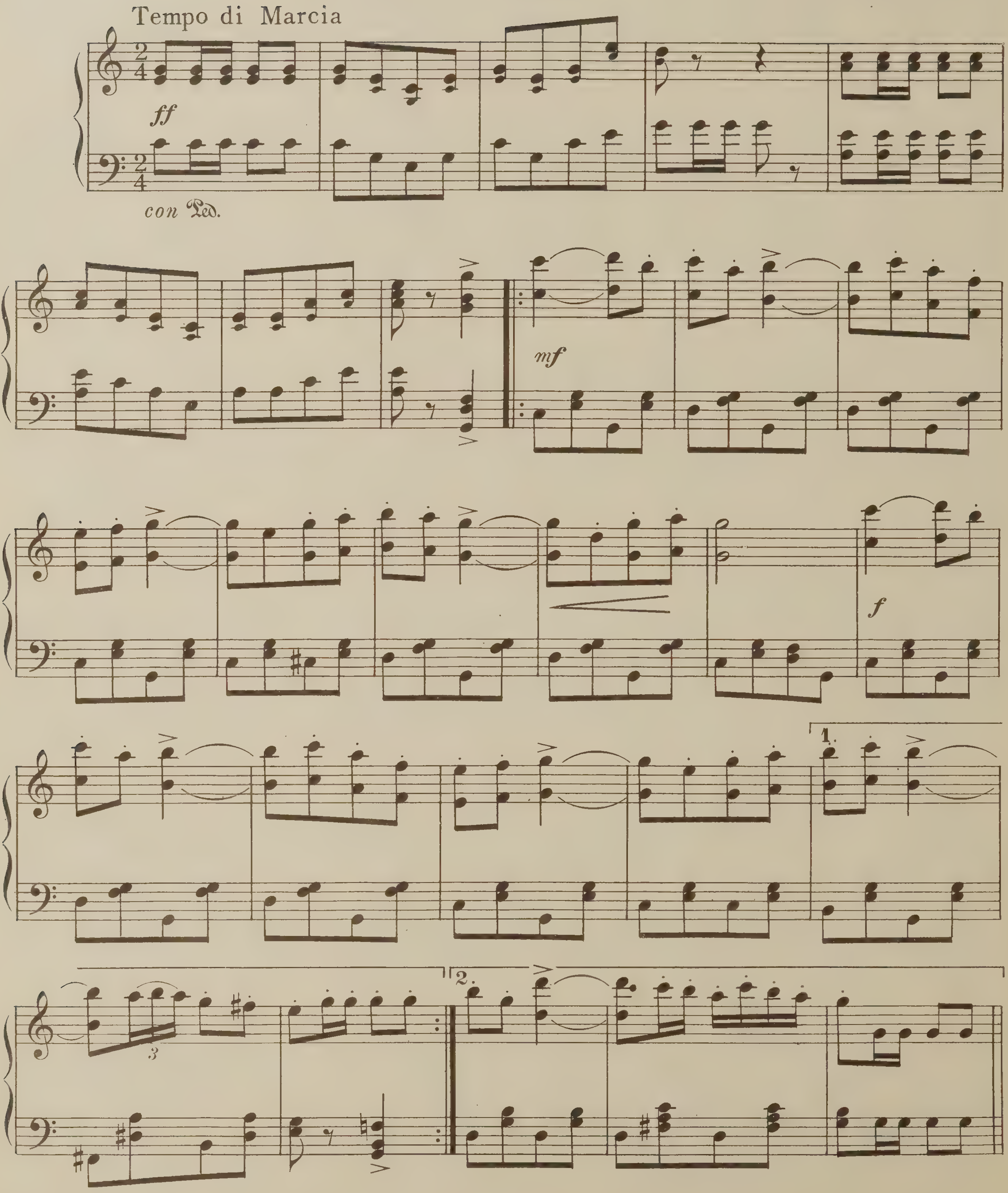

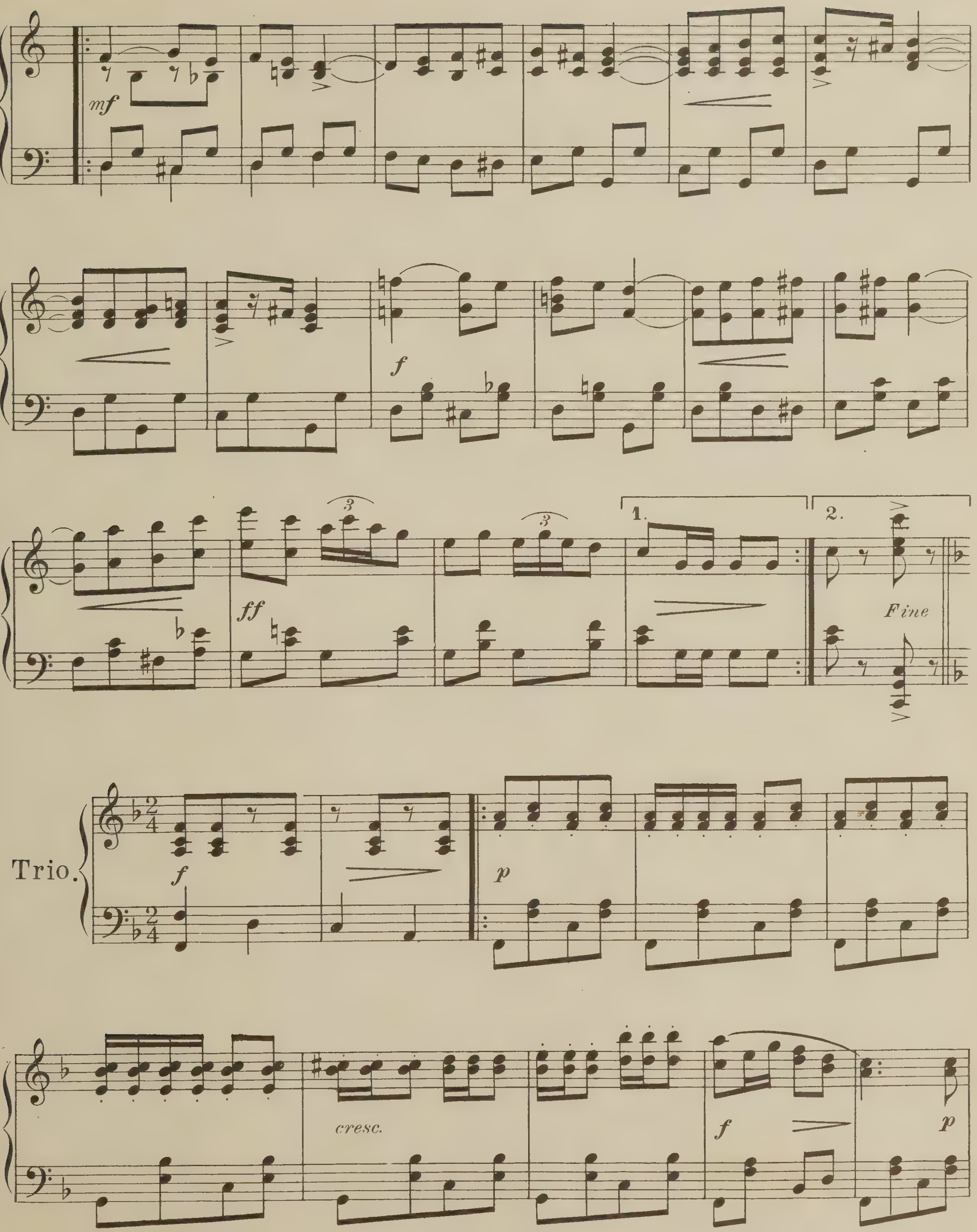
mf
f
ff
1.
2.
Fine
Trio.
f
p
cresc.
f
p

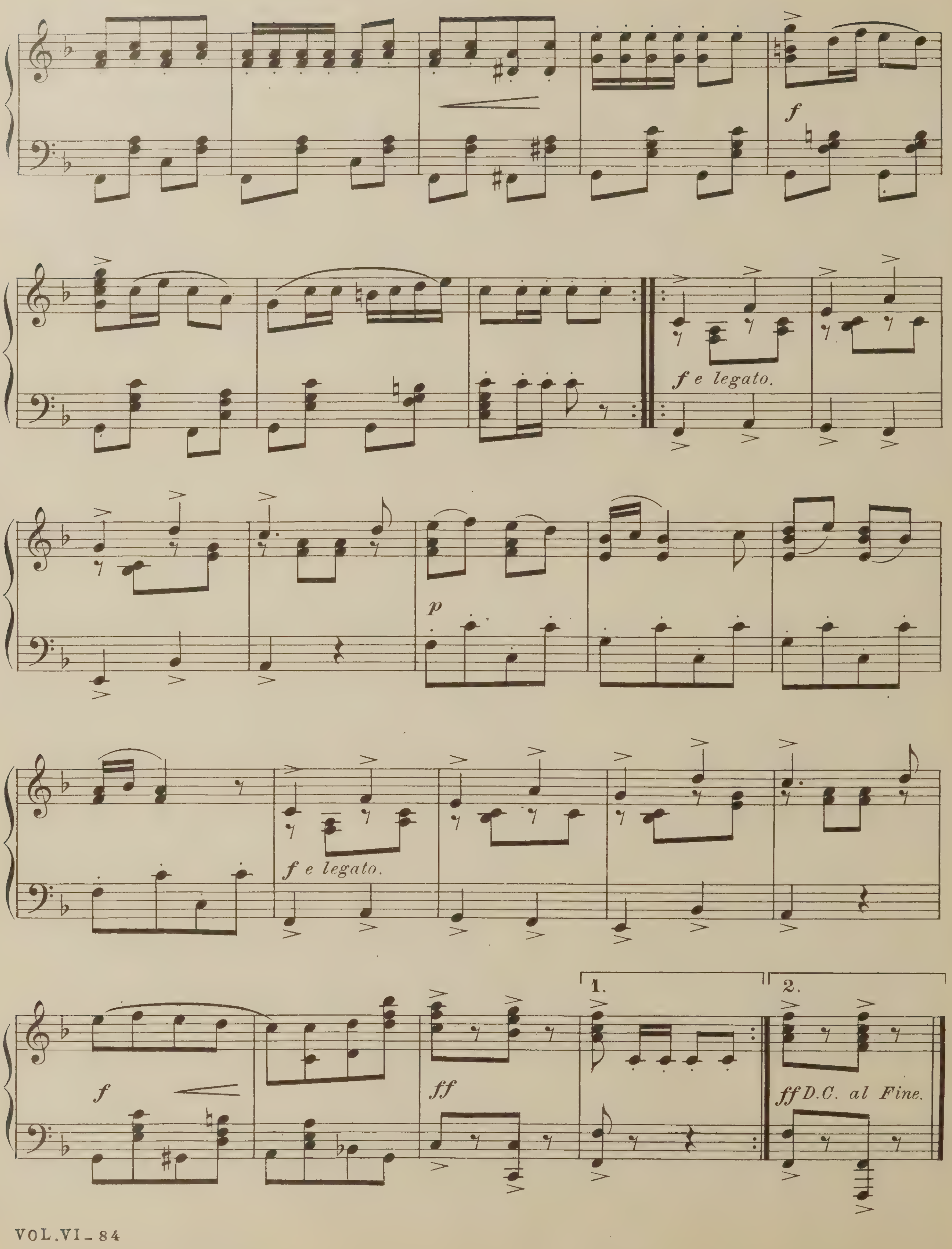
f e legato.
p
f e legato.
f
ff
1.
2.
ff D.C. al Fine.

The Sirens

Waltzes

Emile Waldteufel

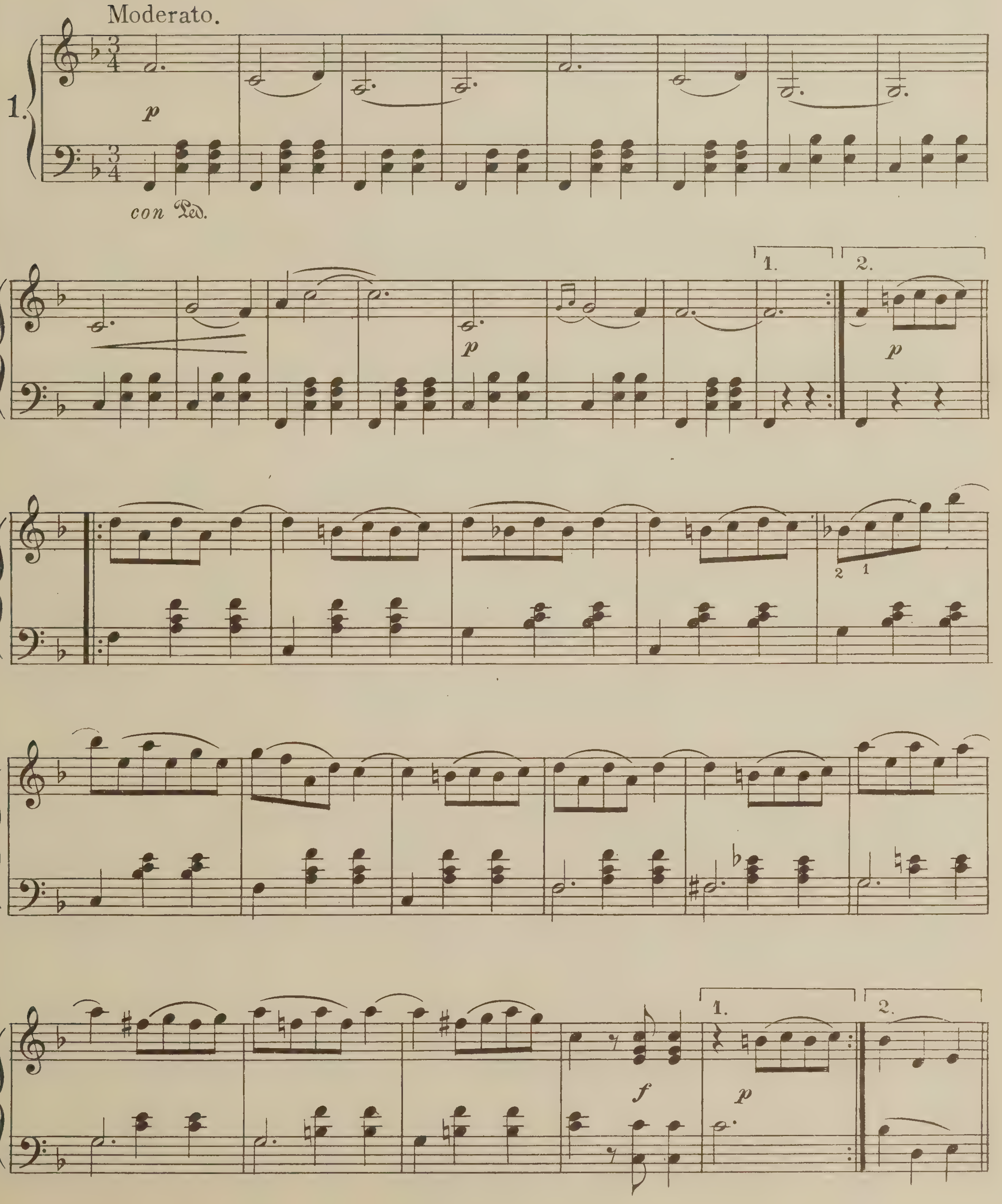

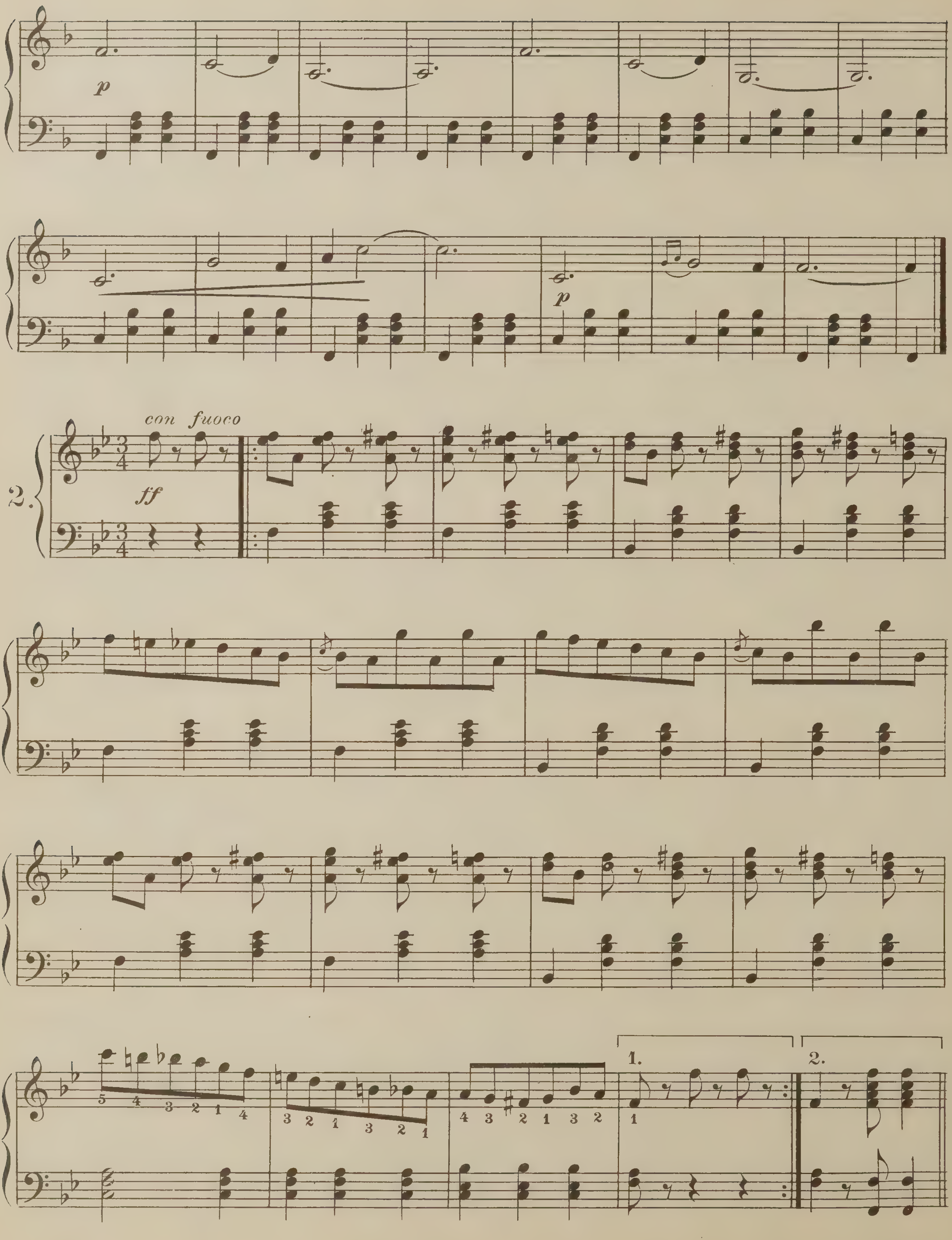
p
p
con fuoco
2.
ff
1.
2.

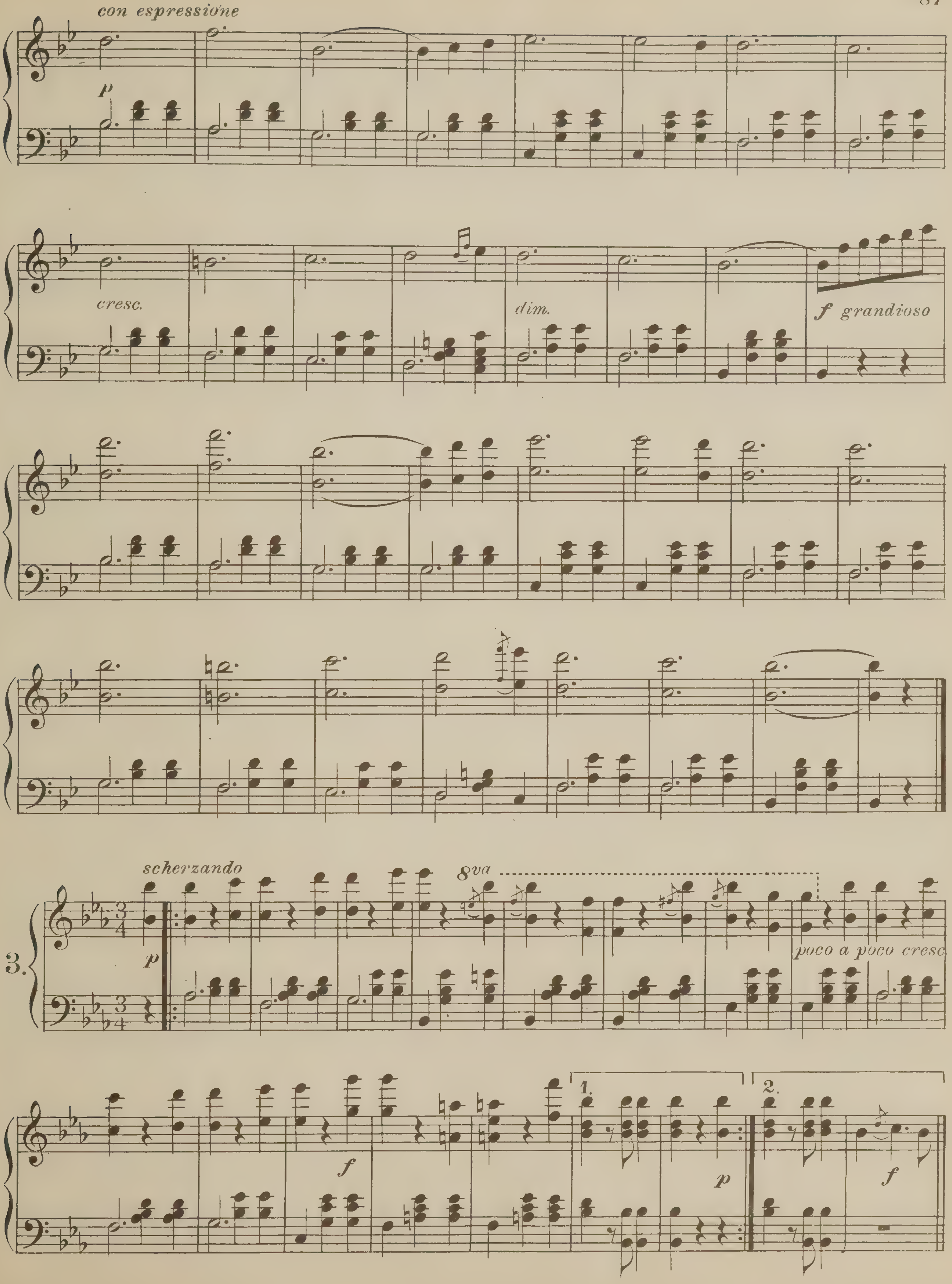
con espressione
p
cresc.
dim.
f grandioso
3.
scherzando
p
8va
poco a poco cresc.
f
1.
2.
p
f

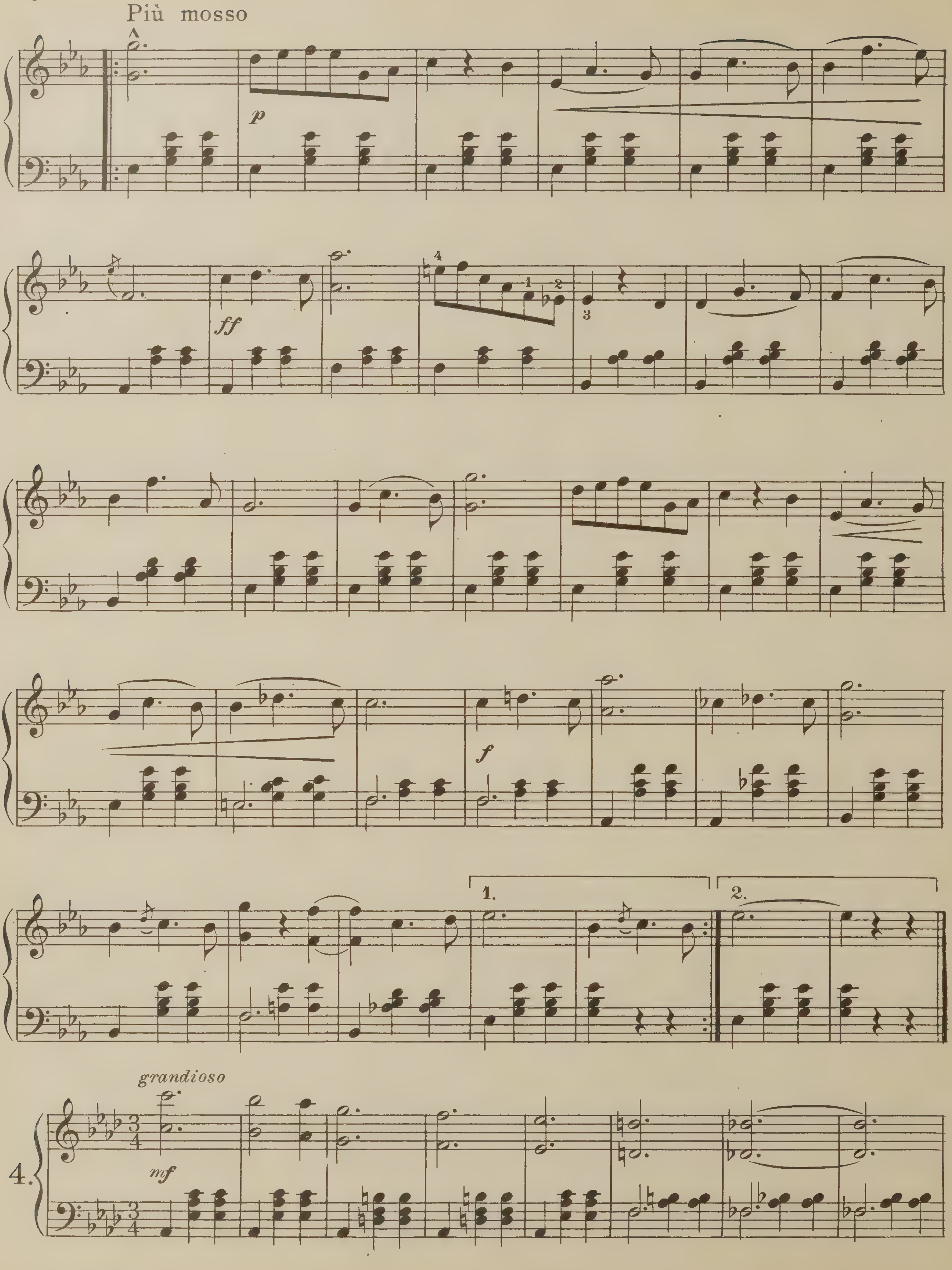
Più mosso
p
ff
f
1.
2.
grandioso
mf
4.

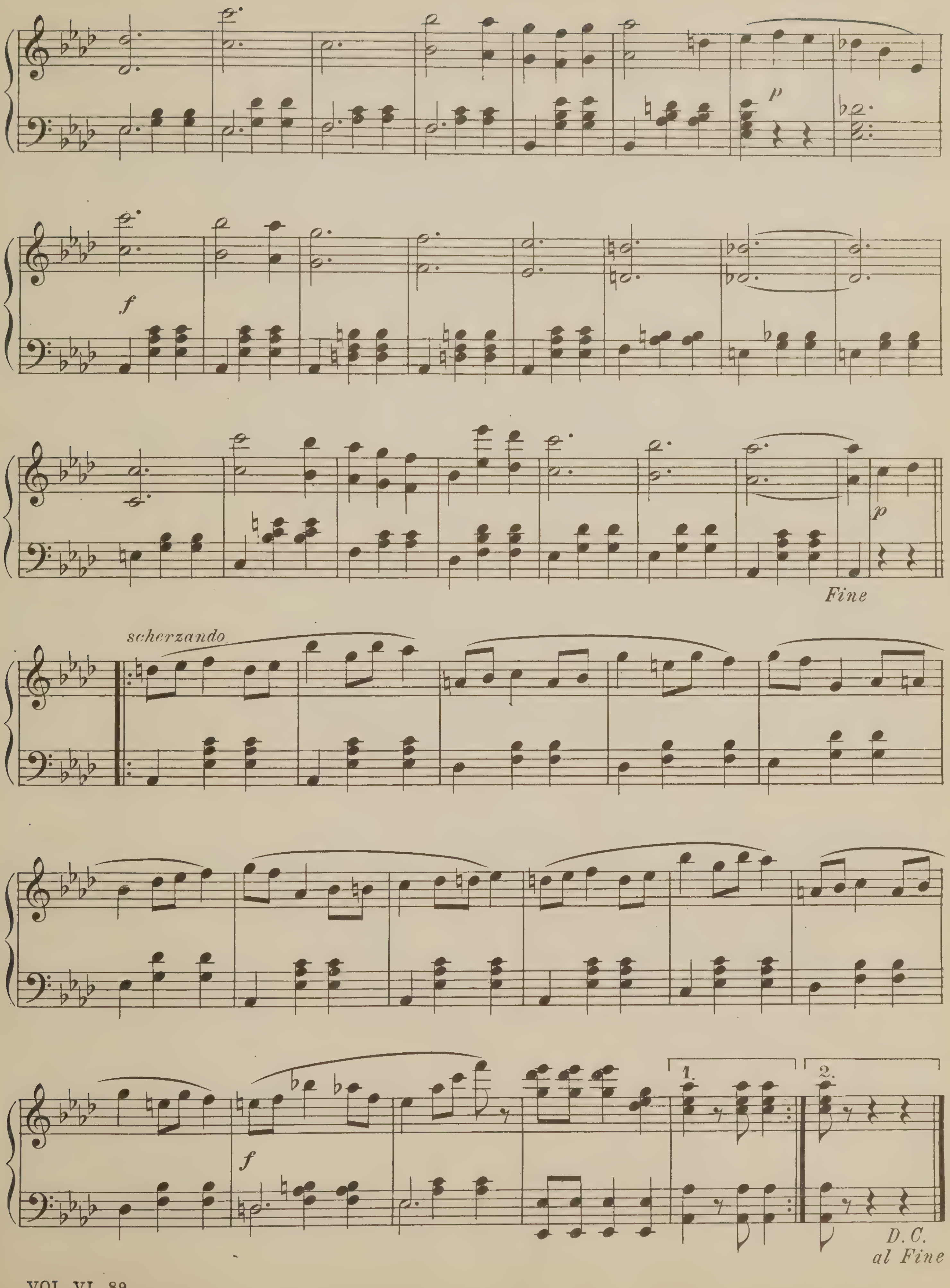
p
f
p
Fine
scherzando
f
1.
2.
D.C.
al Fine

Ciribiribin

Waltz

A.Pestalozza

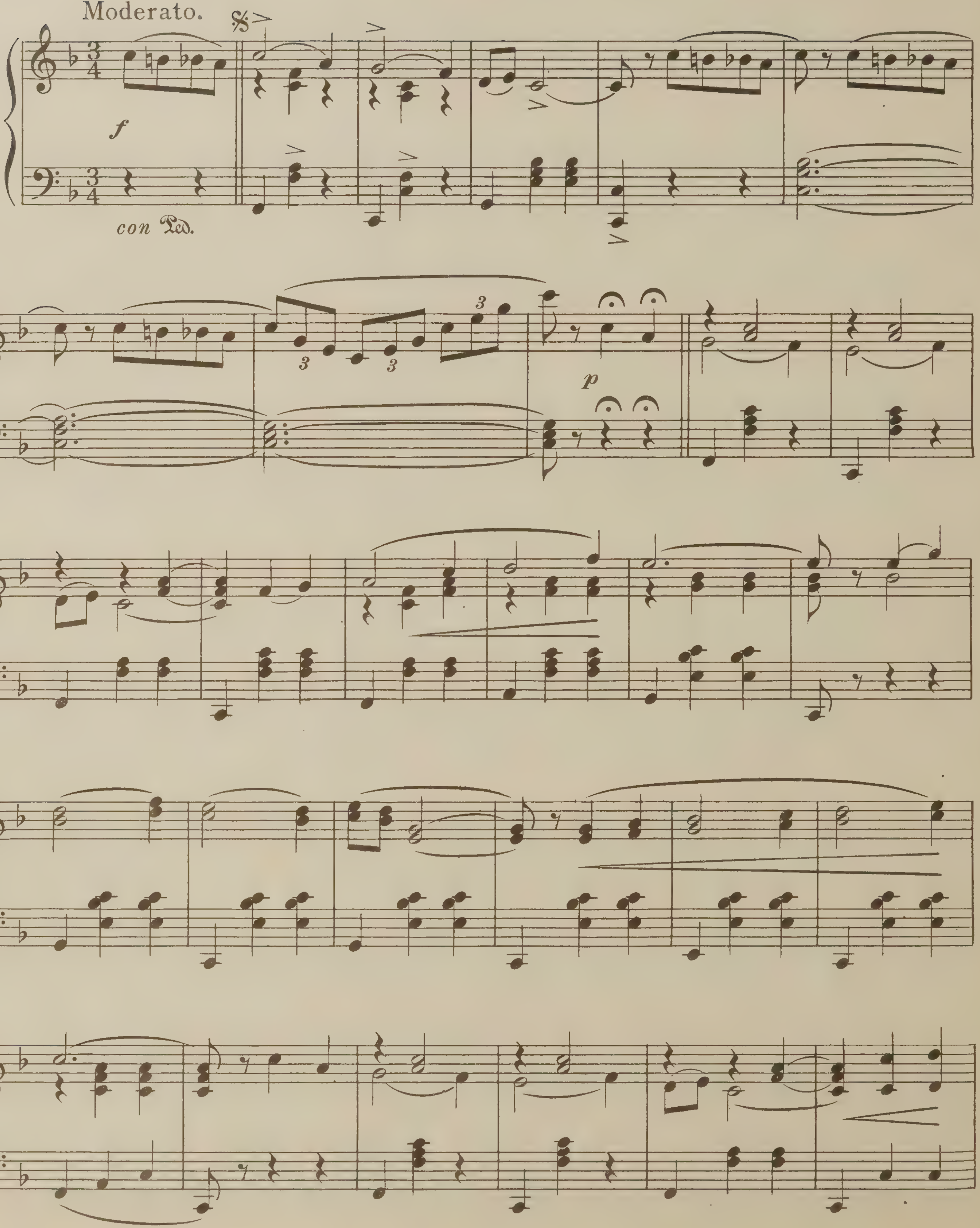

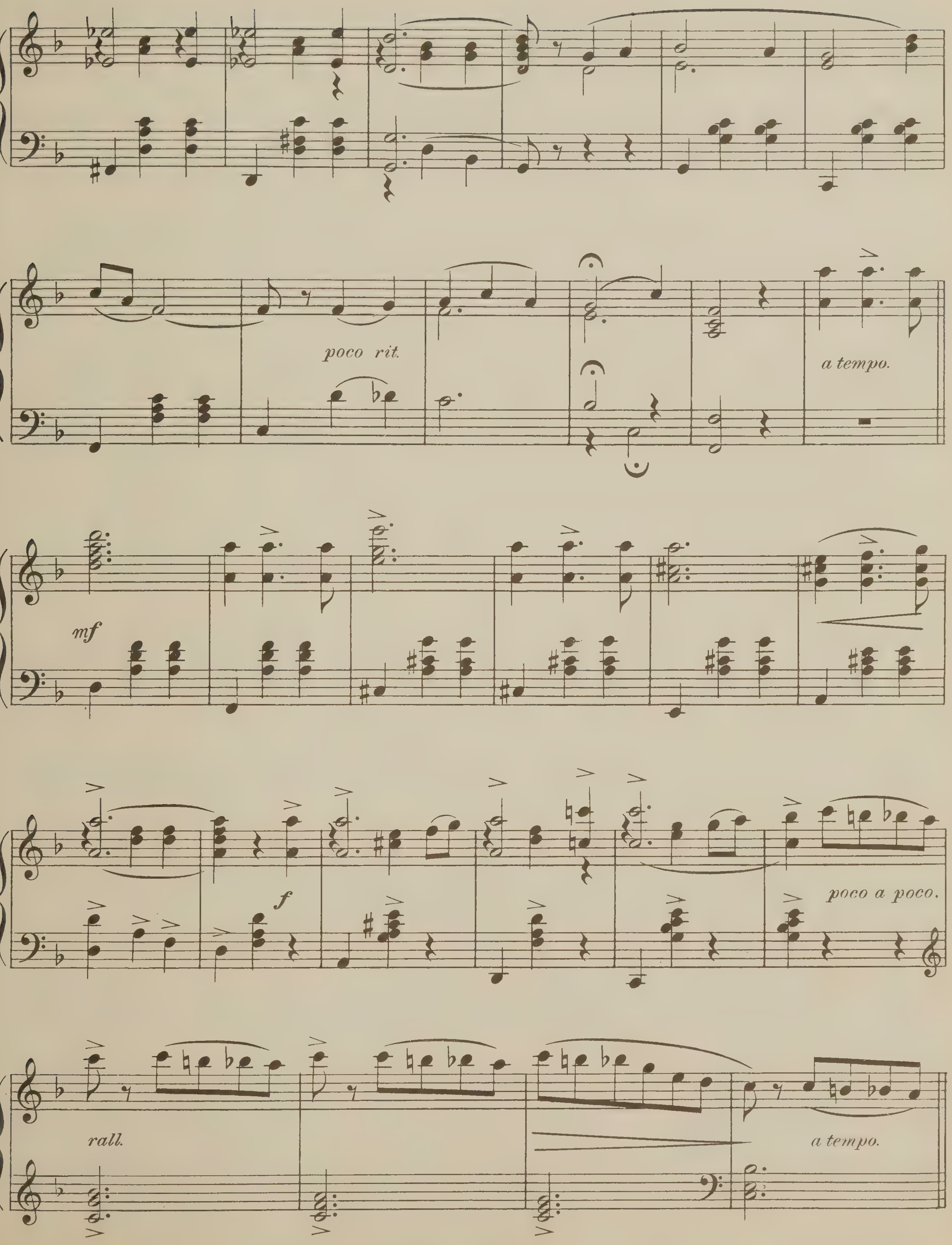
poco rit.
a tempo.
mf
f
poco a poco.
rall.
a tempo.

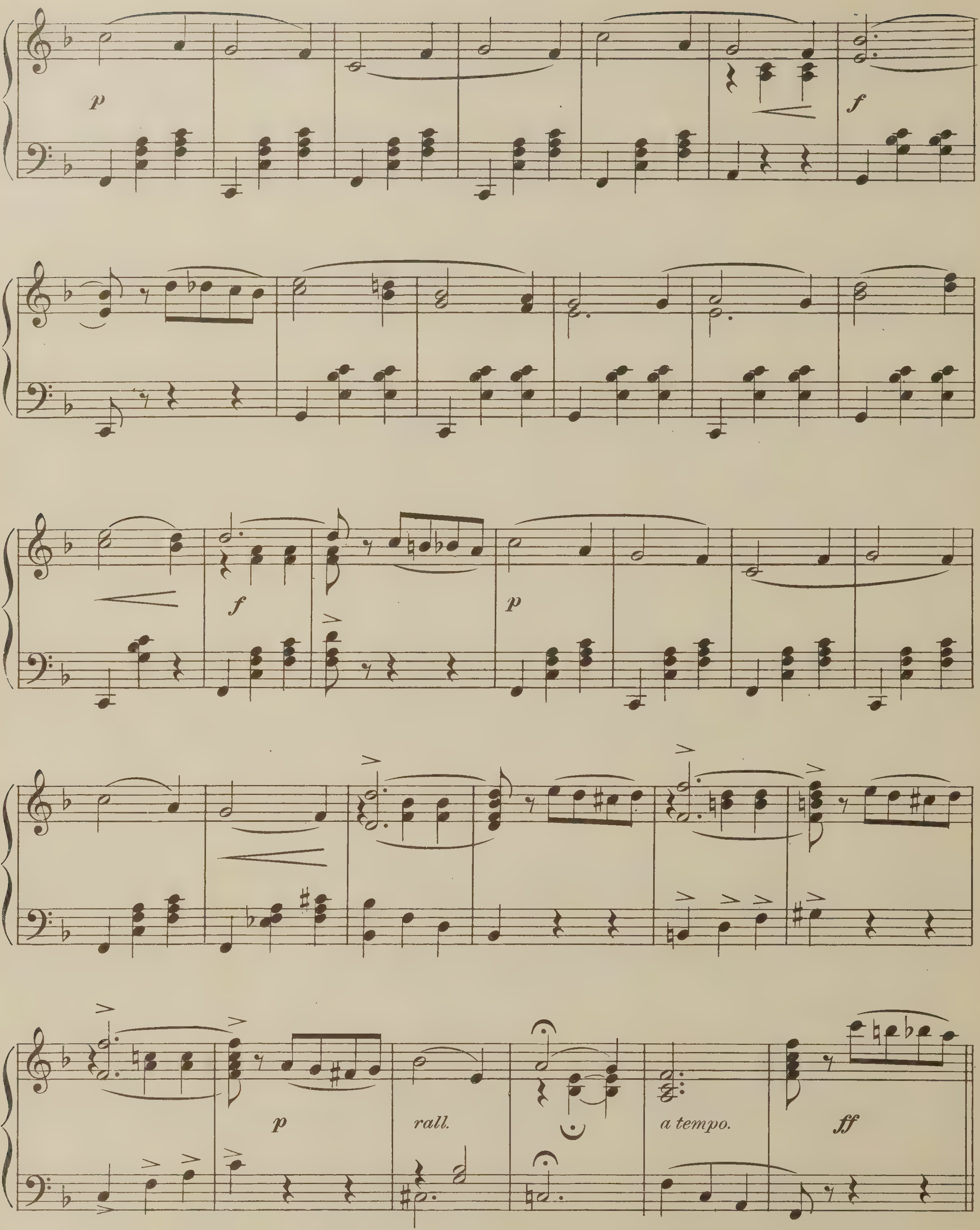
p
f
f
p
p
rall.
a tempo.
ff

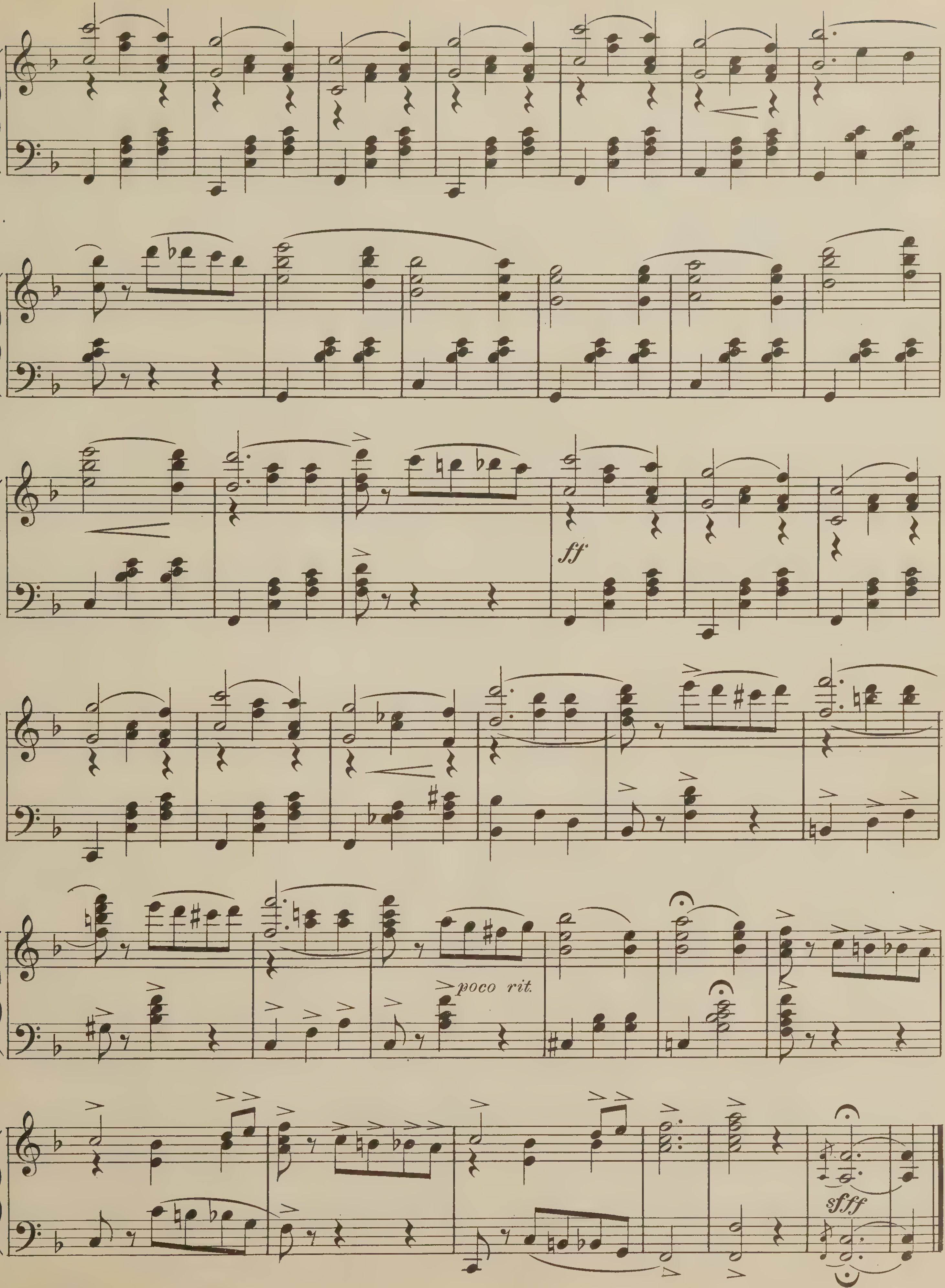
ff
poco rit.
sfff

Flirtation

Waltzes

P. A. Steck.

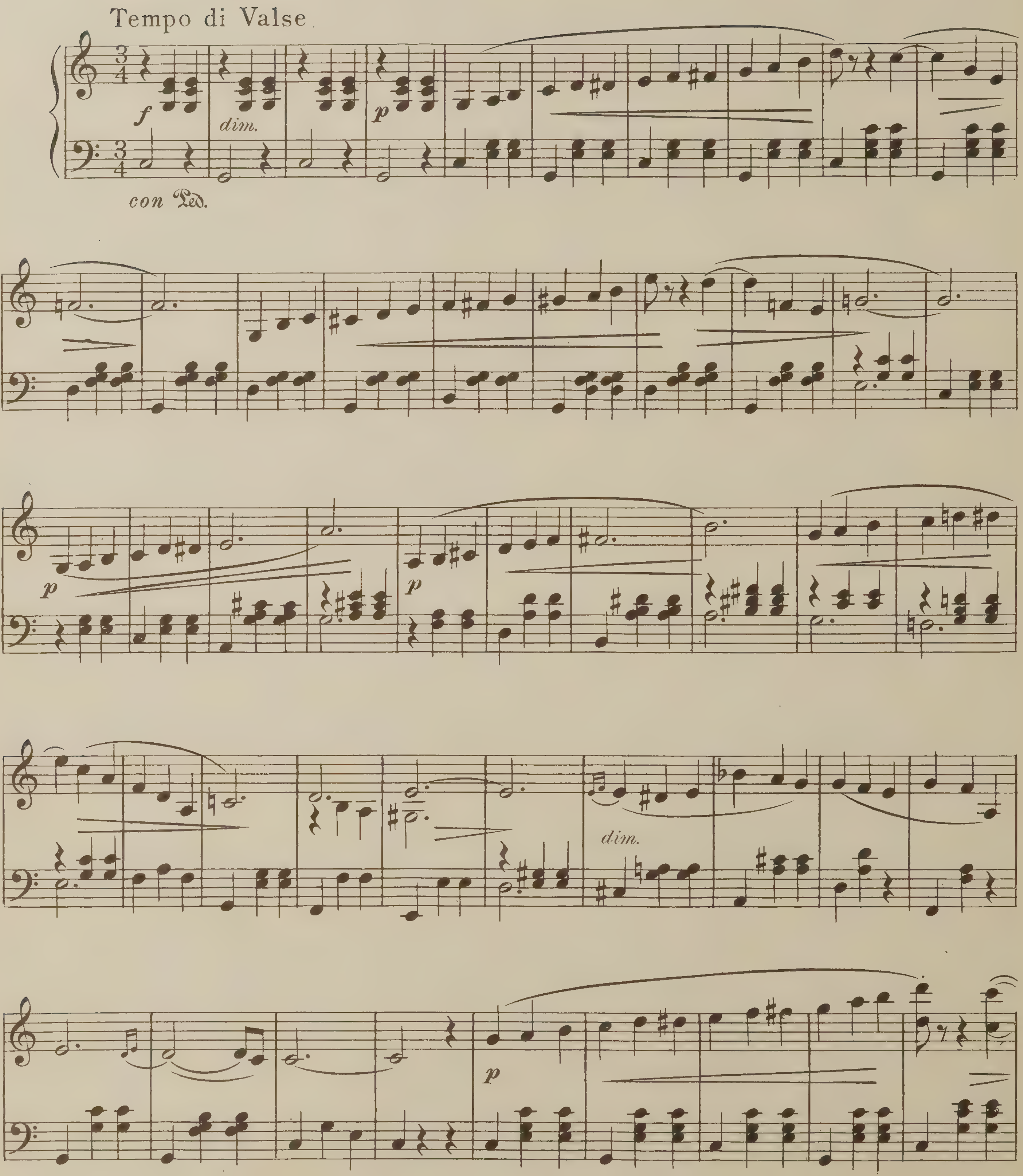

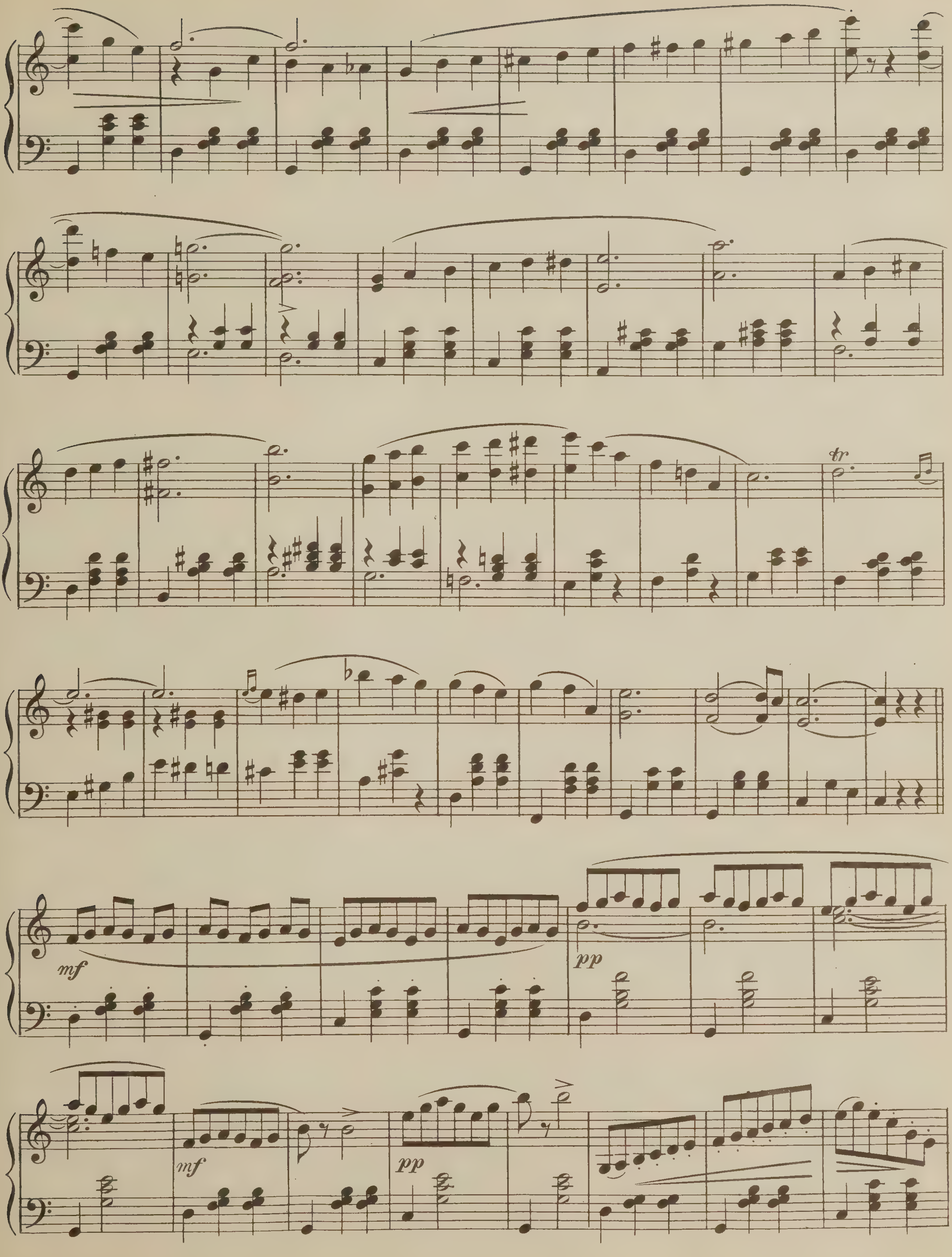

tr
mf
pp
mf
pp

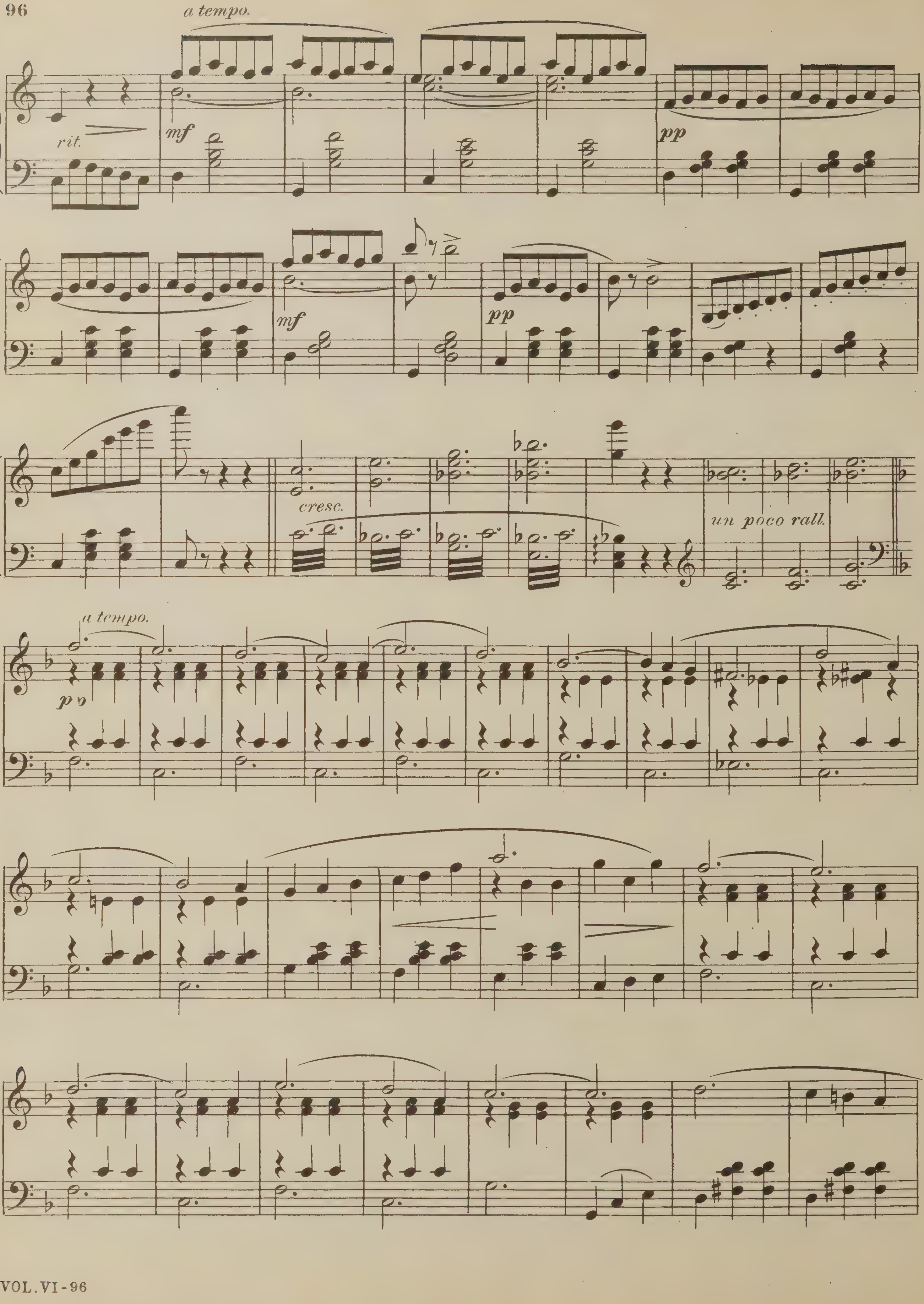
a tempo.
rit.
mf
pp
cresc.
un poco rall.
p
a tempo.

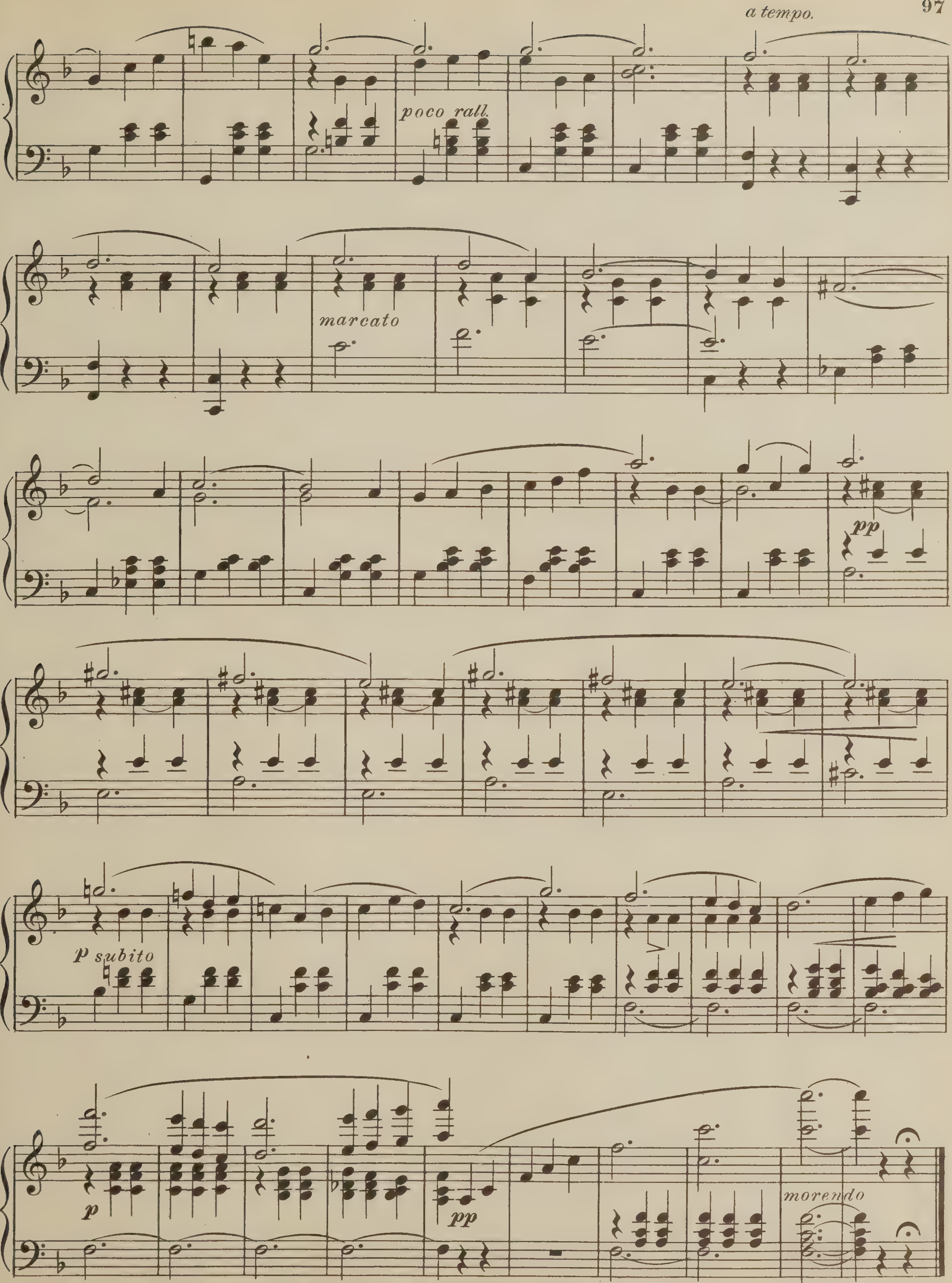
a tempo.
poco rall.
marcato
pp
p subito
p
pp
morendo

Night Frolic

Valse Lente

W. Spacek

Tempo di Valse Lente

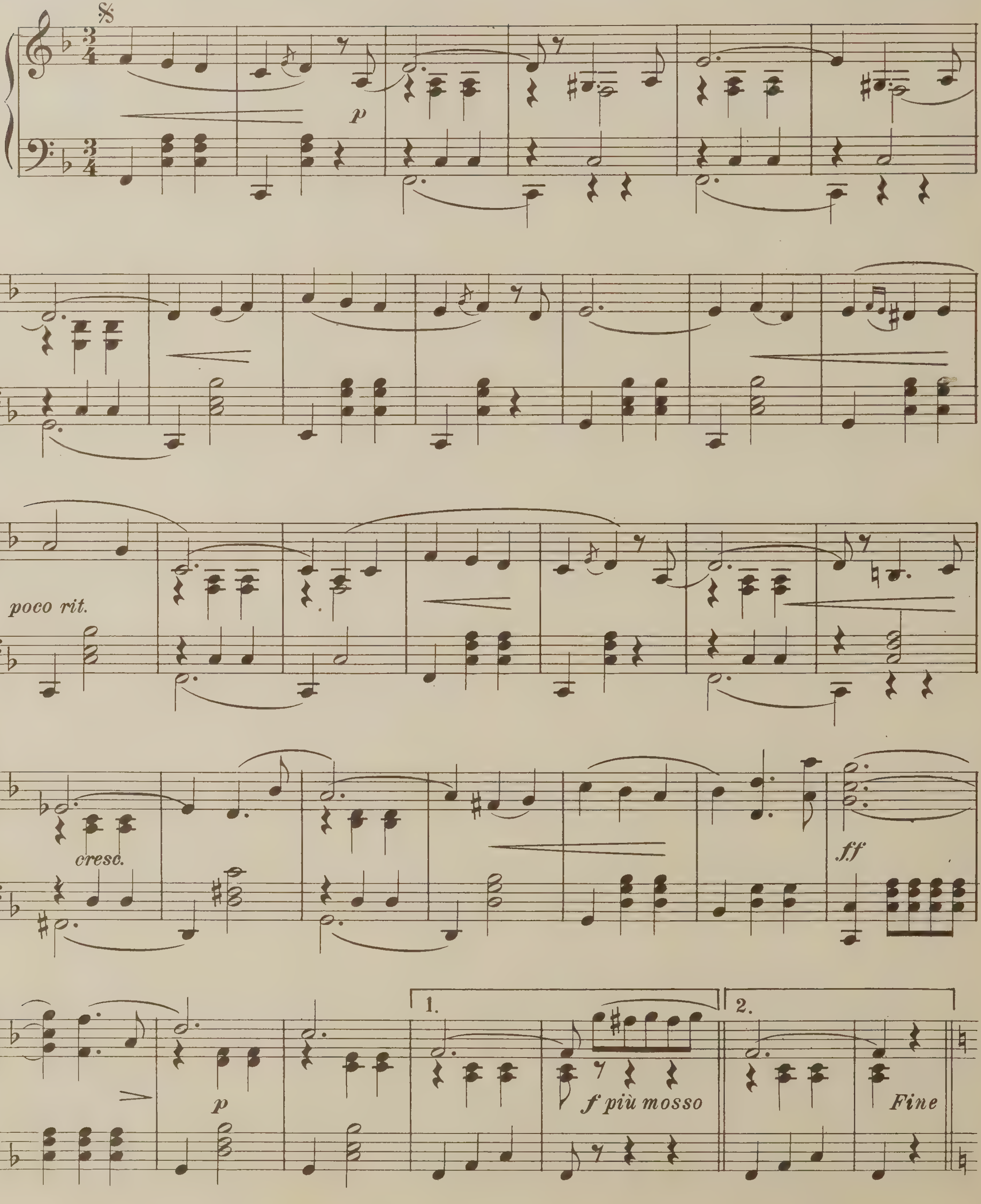

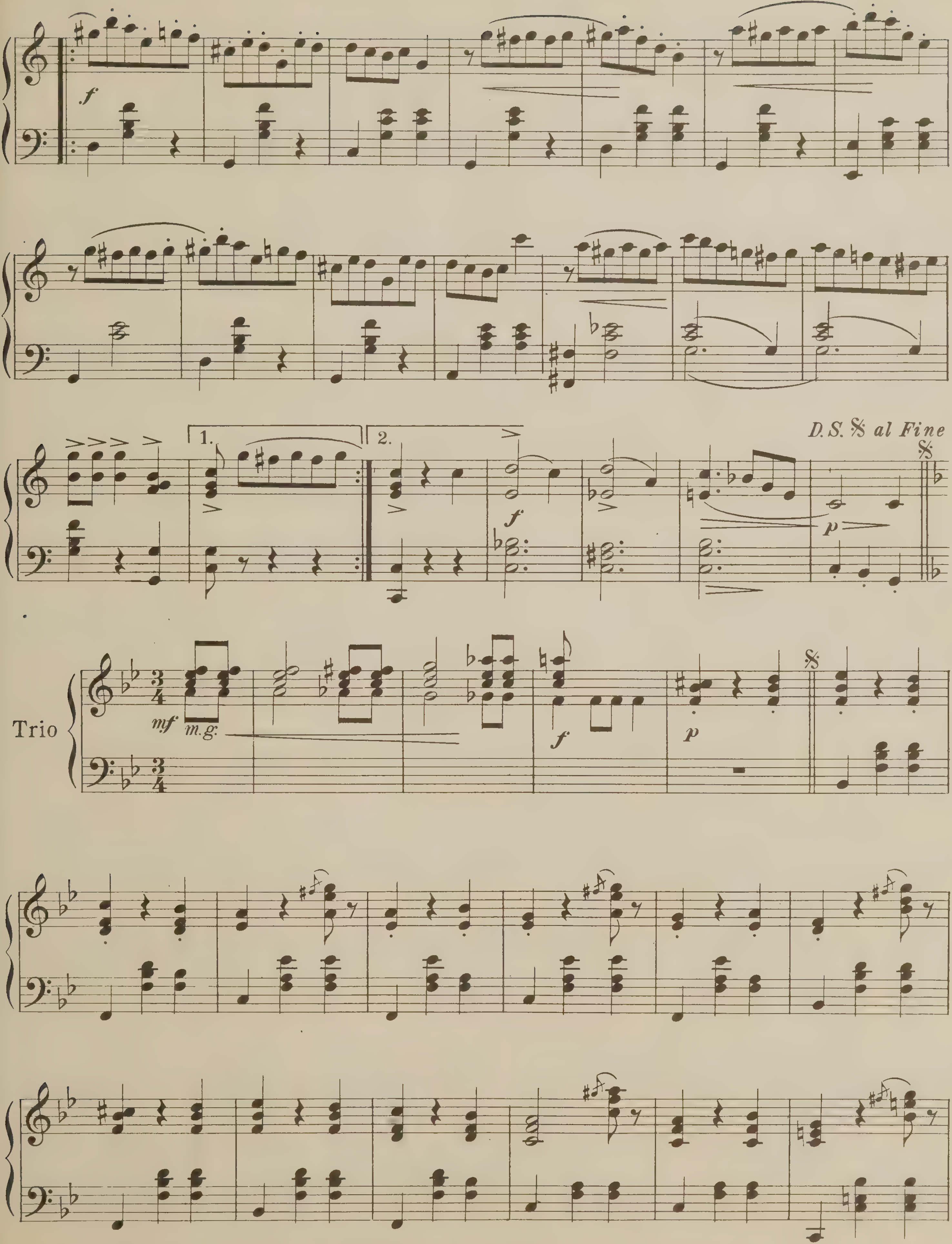
f
1.
2.
D.S. 𝄋 al Fine
f
p
Trio
mf
m.g.
f
p

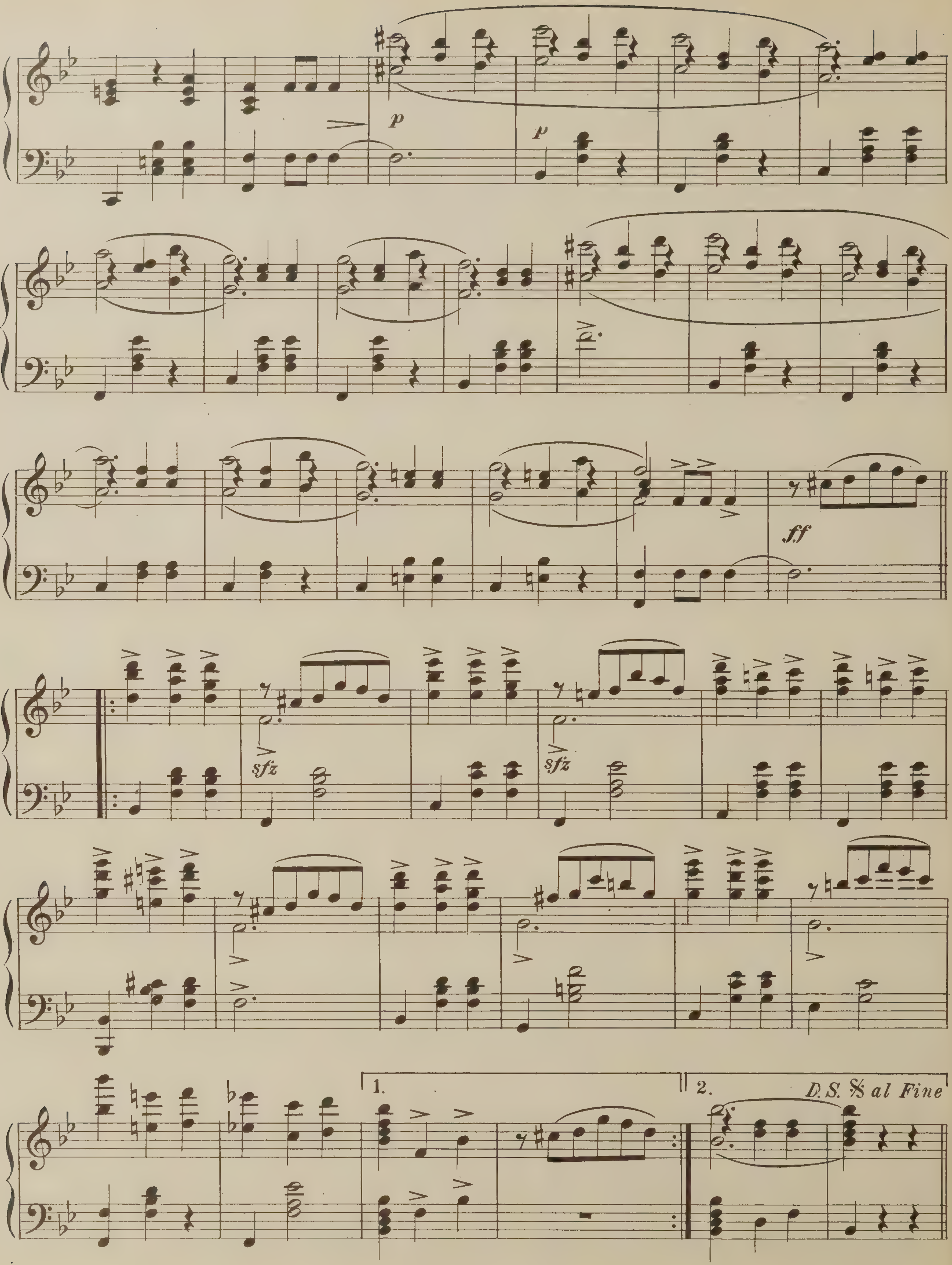
p
p
ff
sfz
sfz
1.
2.
D.S. 𝄋 al Fine

Artist Life

Waltzes

J. Strauss

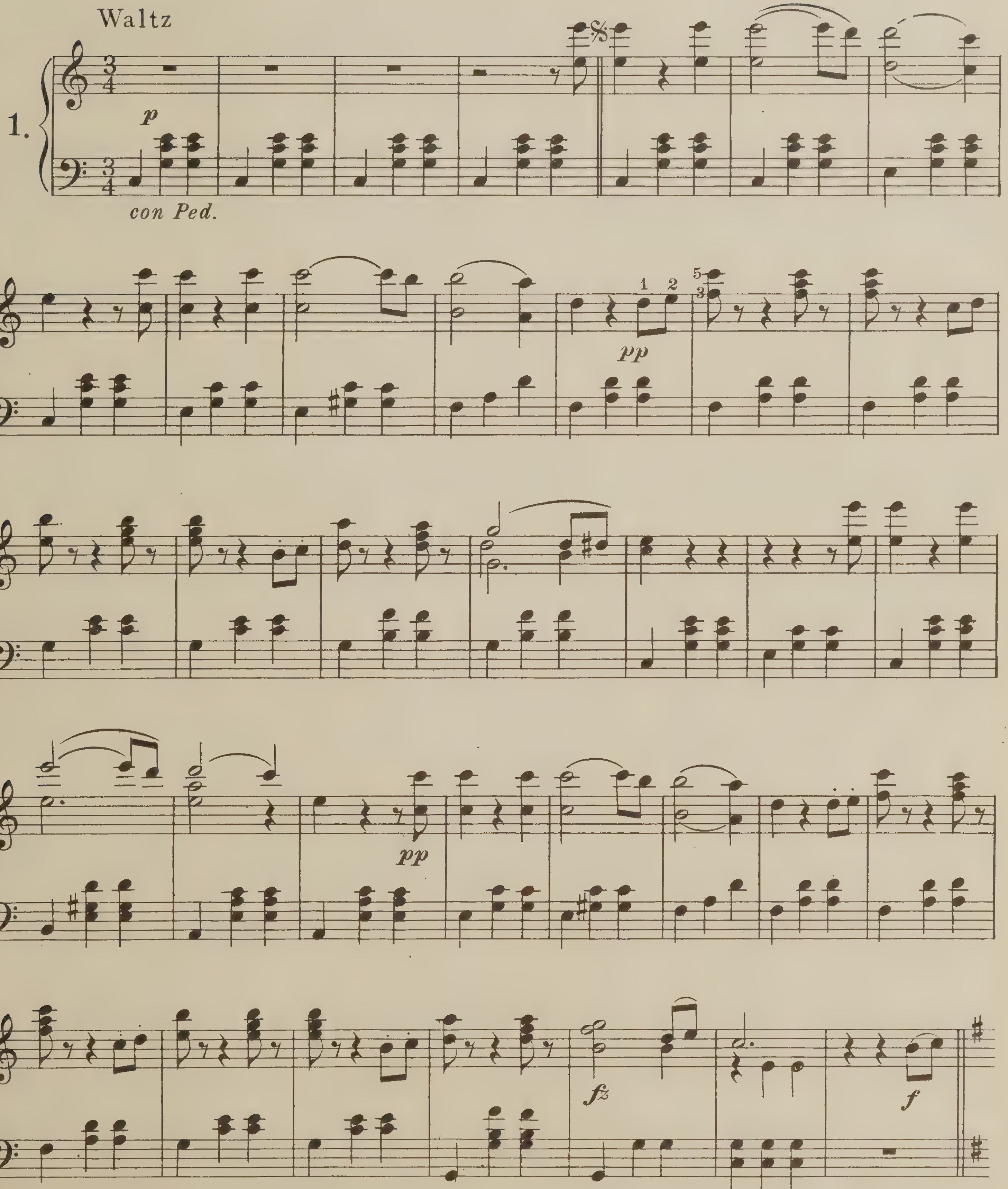

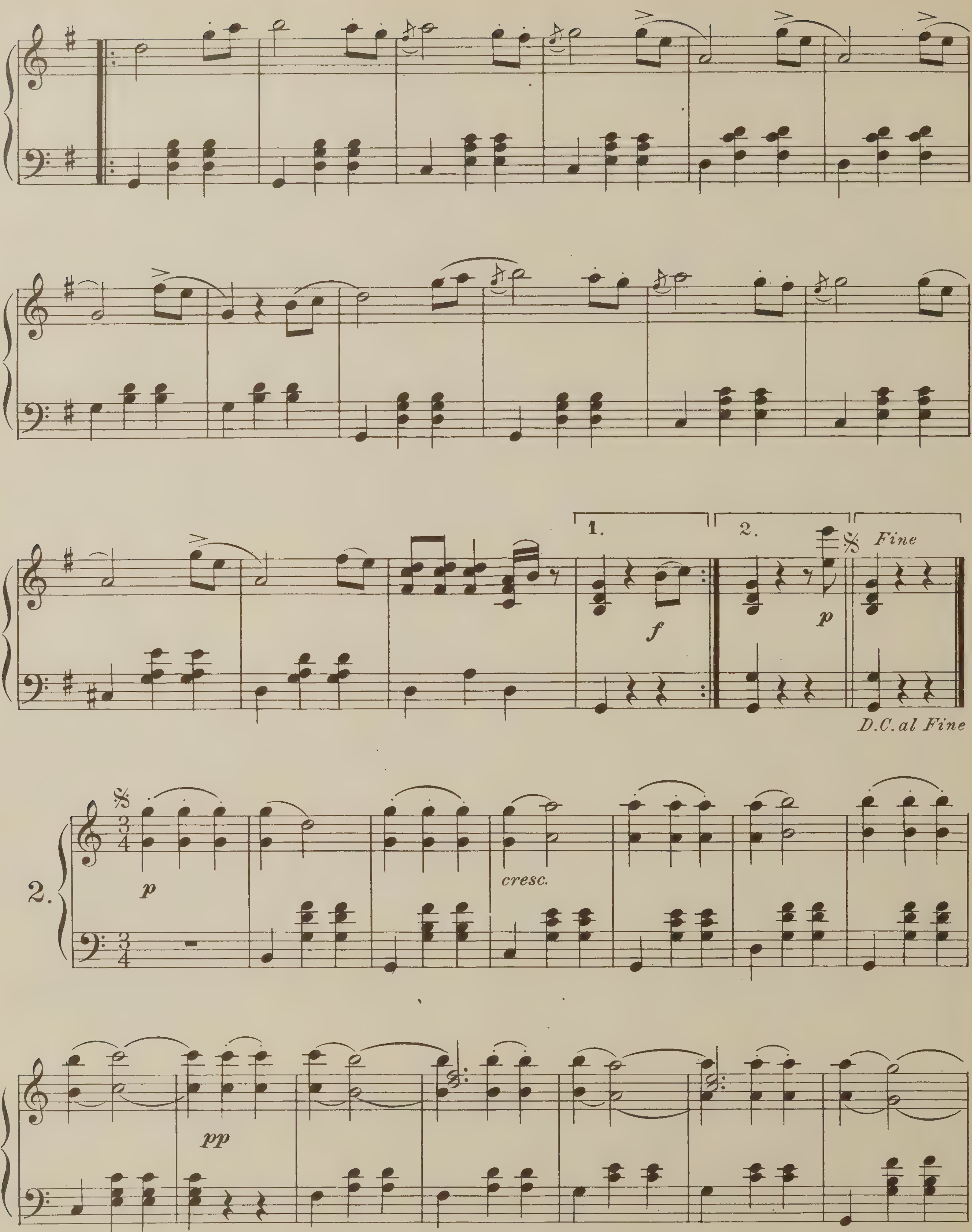
1.
2.
Fine
f
p
D.C. al Fine
2.
p
cresc.
pp

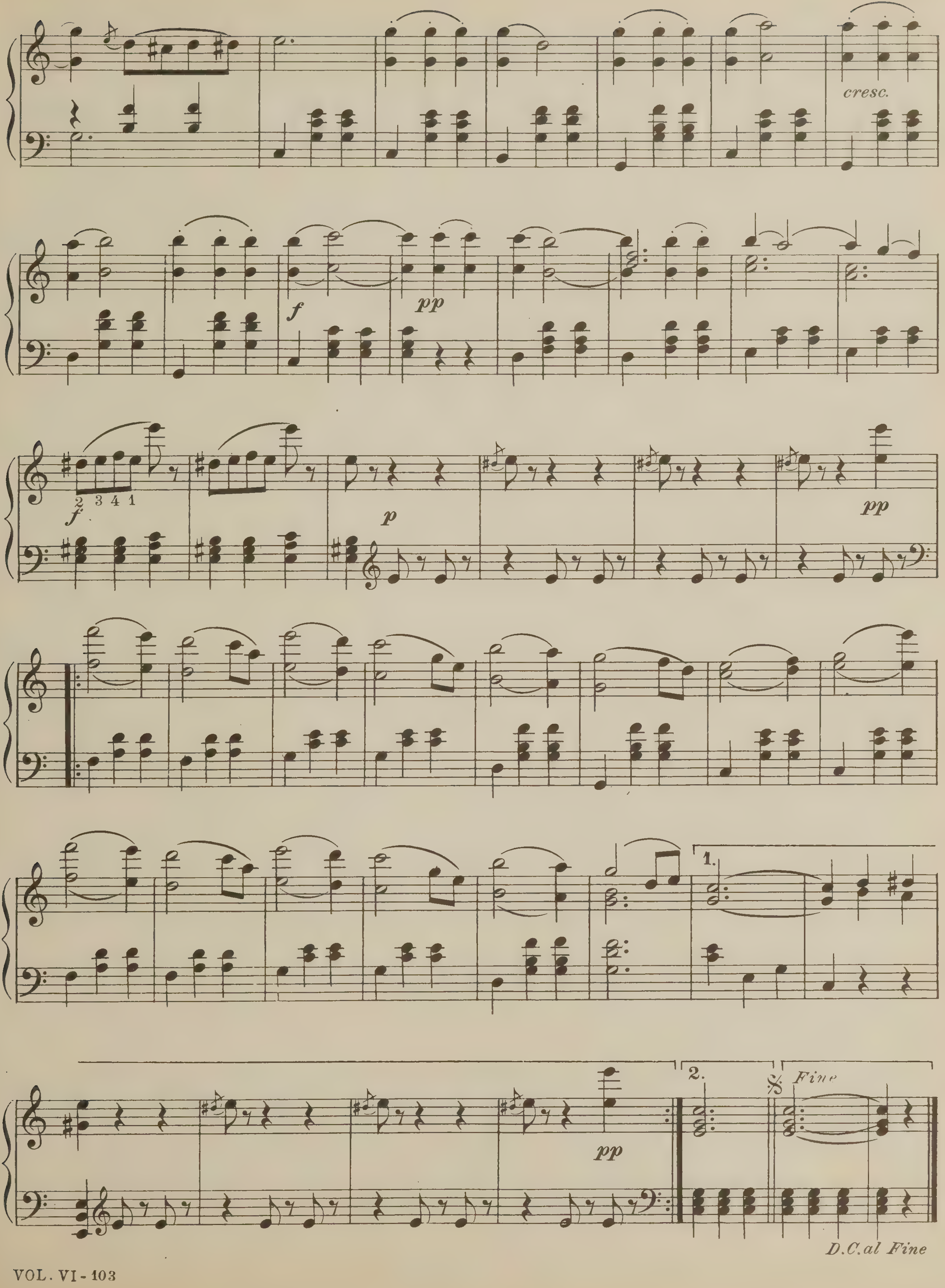
cresc.
f
pp
2 3 4 1
f
p
pp
1.
pp
2.
Fine
D.C. al Fine

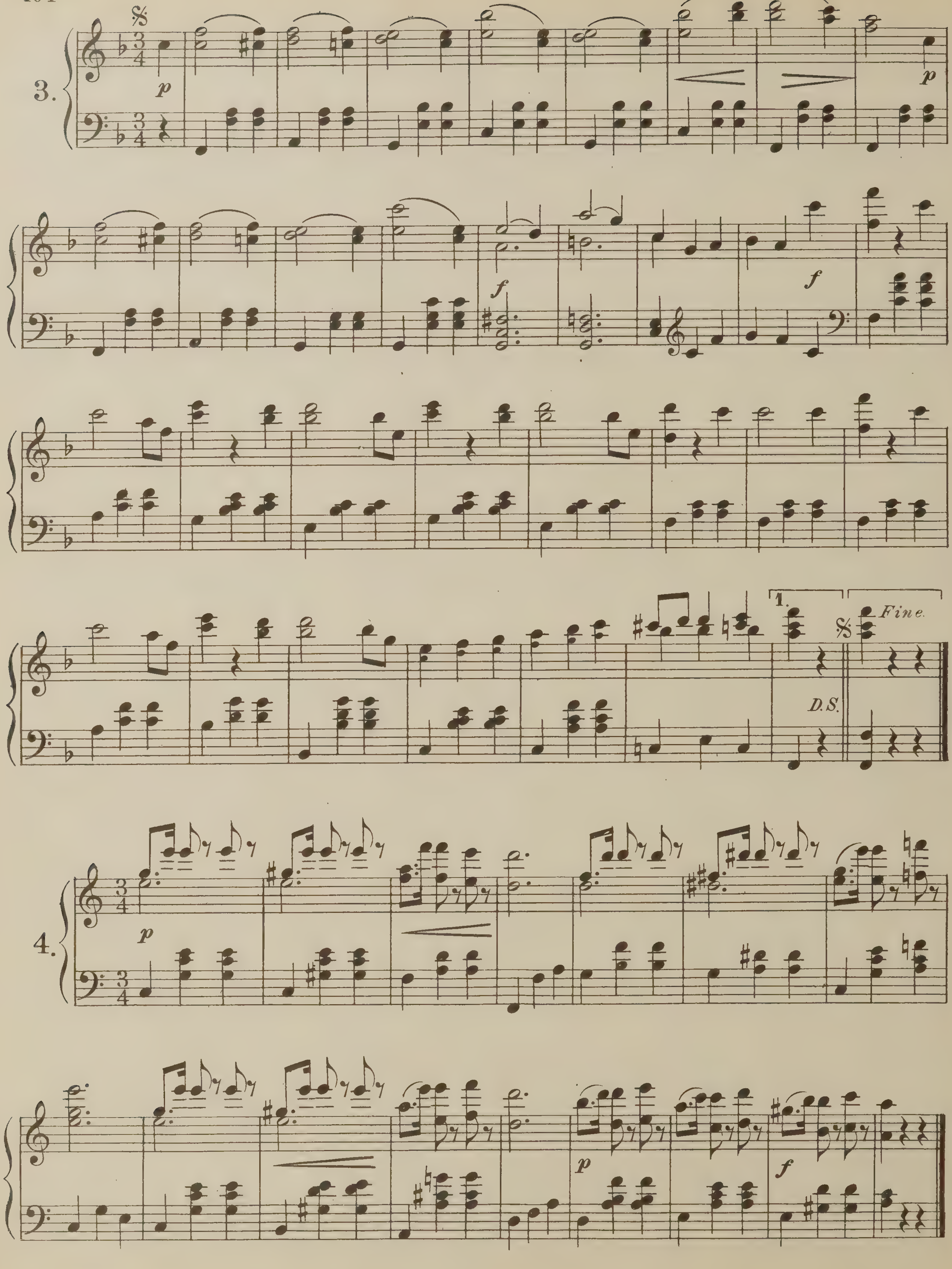
3.
p
p
f
f
1.
D.S.
Fine.
4.
p
p
f

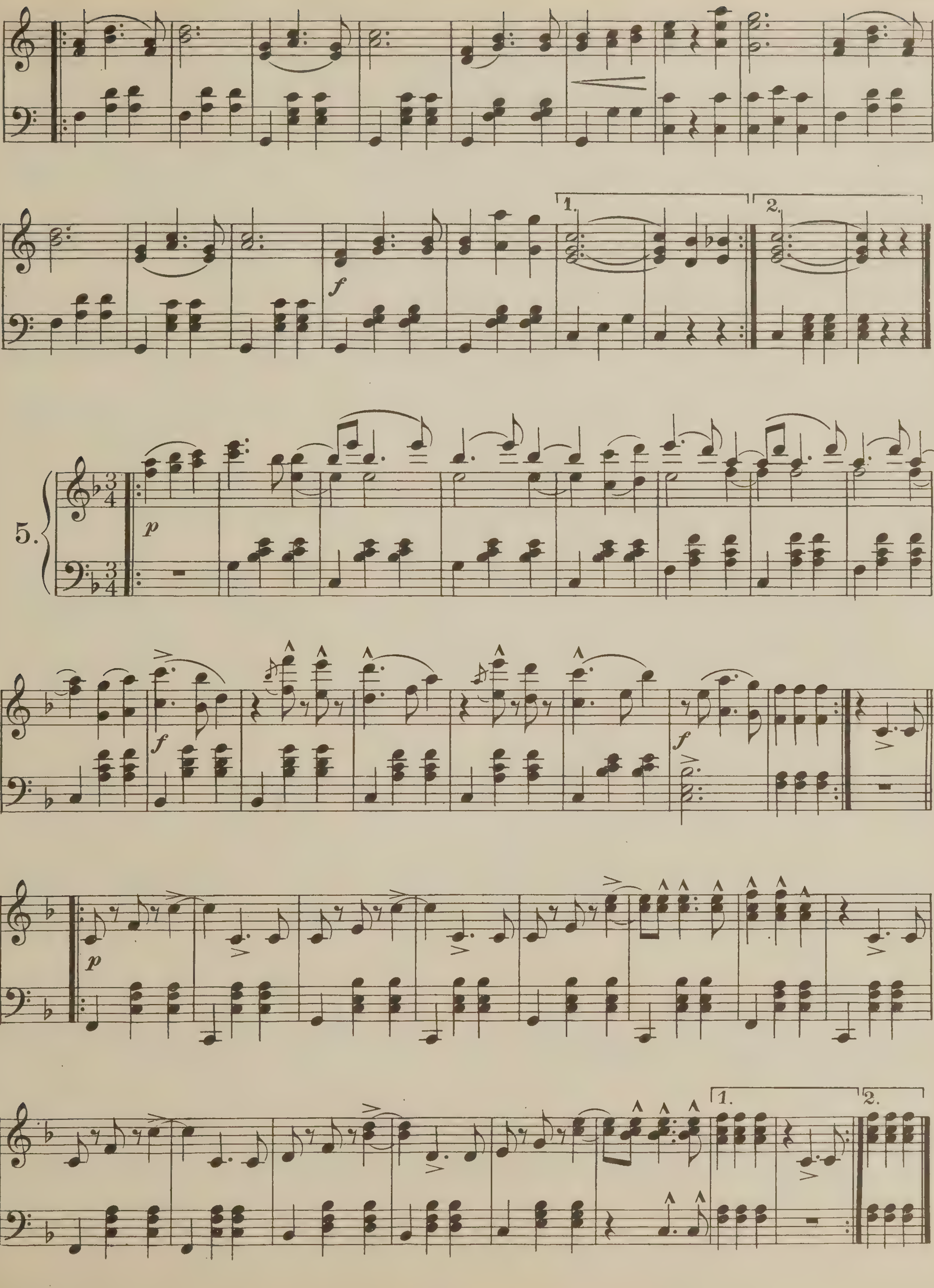
5.

El Irresistible

Argentine Tango

L. LOGATTI

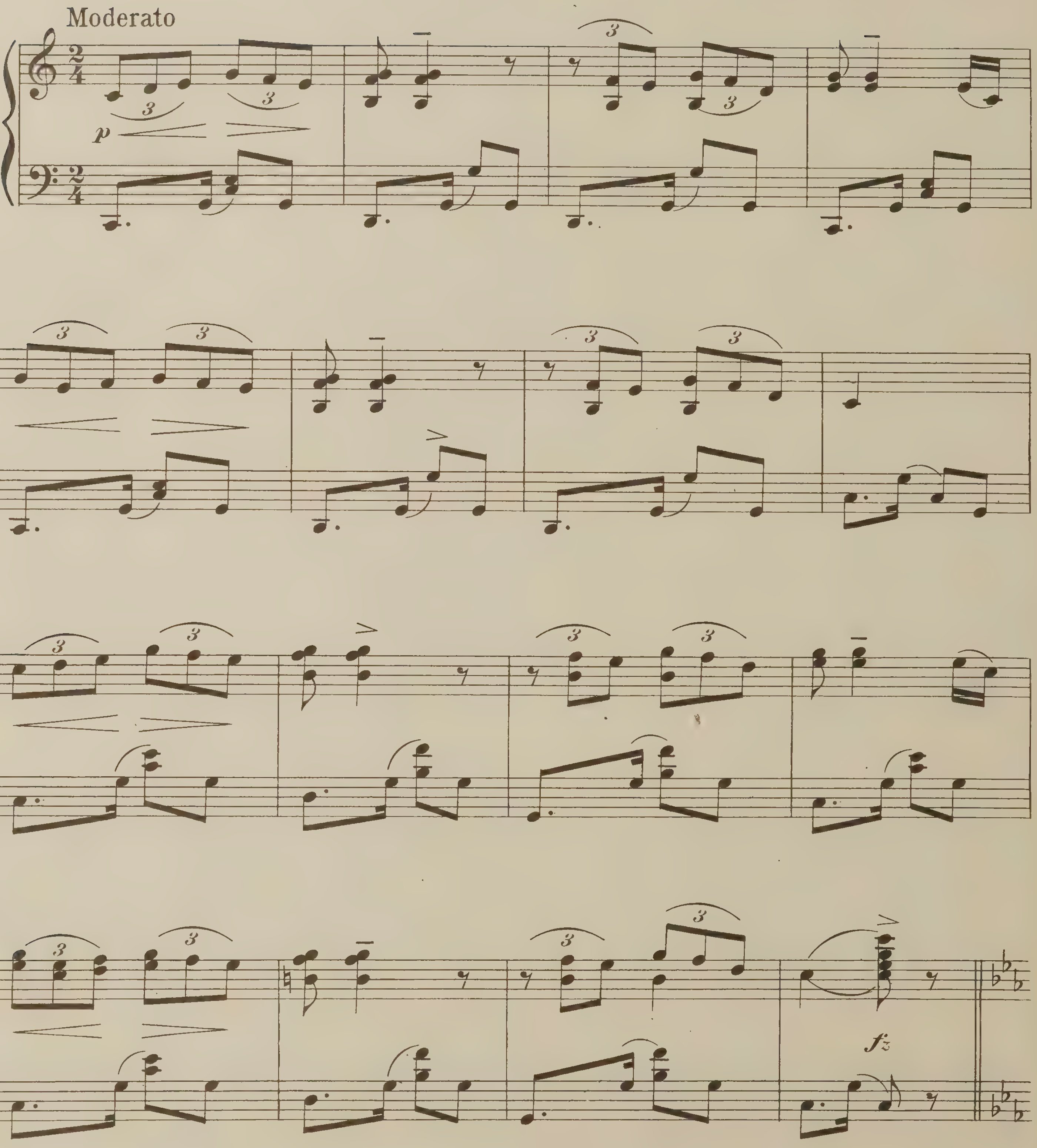

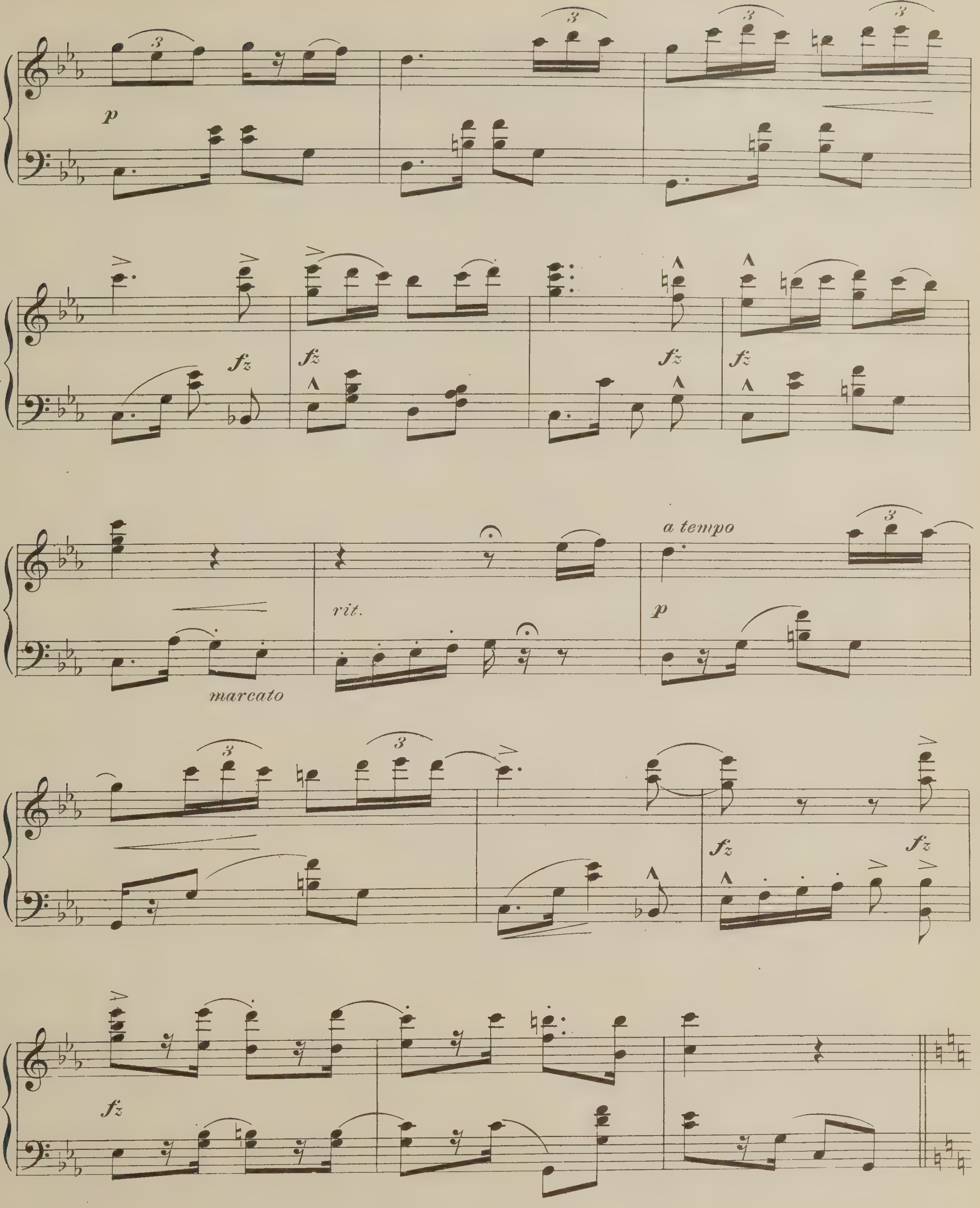
p
fz
rit.
marcato
a tempo

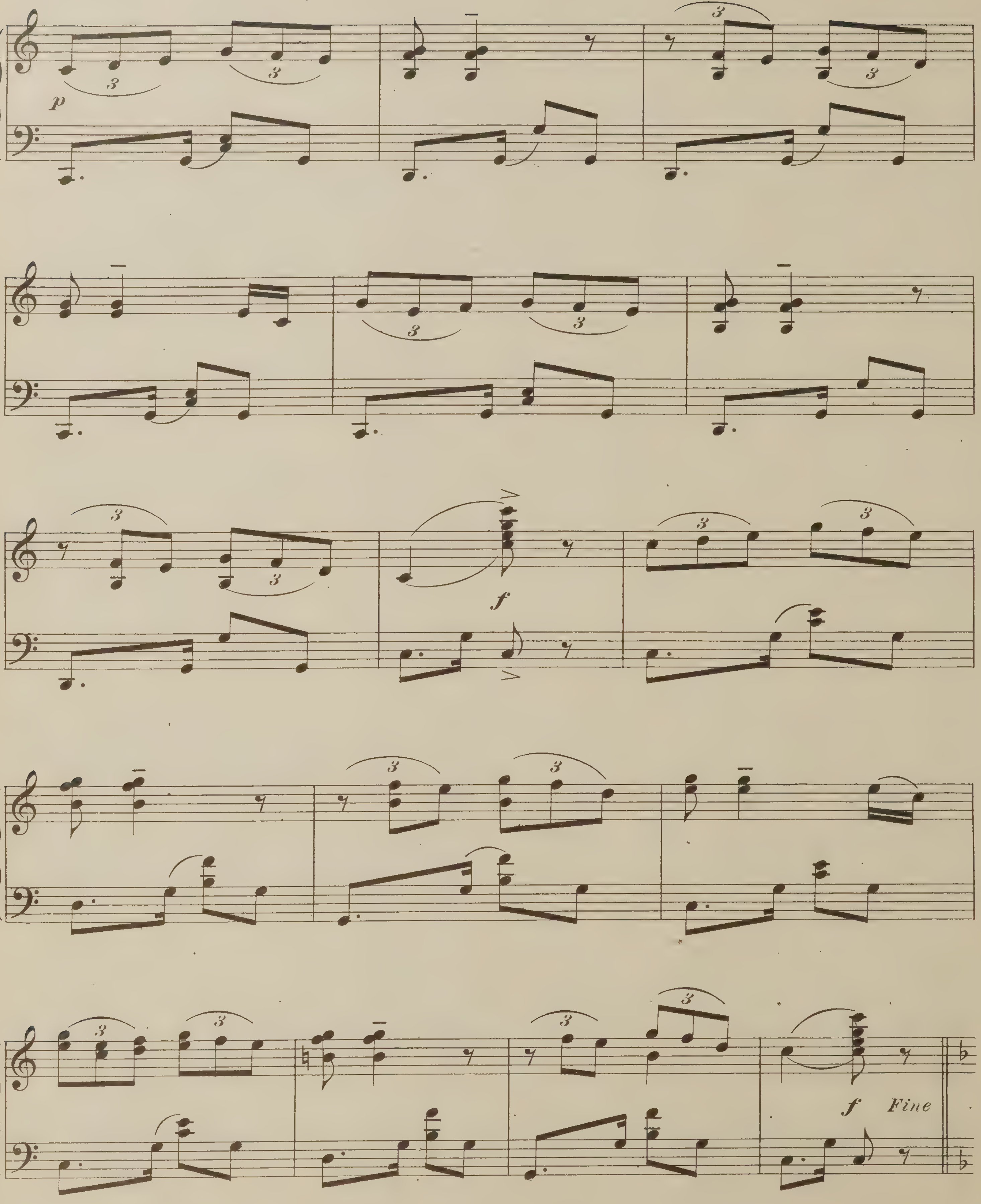
p
3
f
Fine

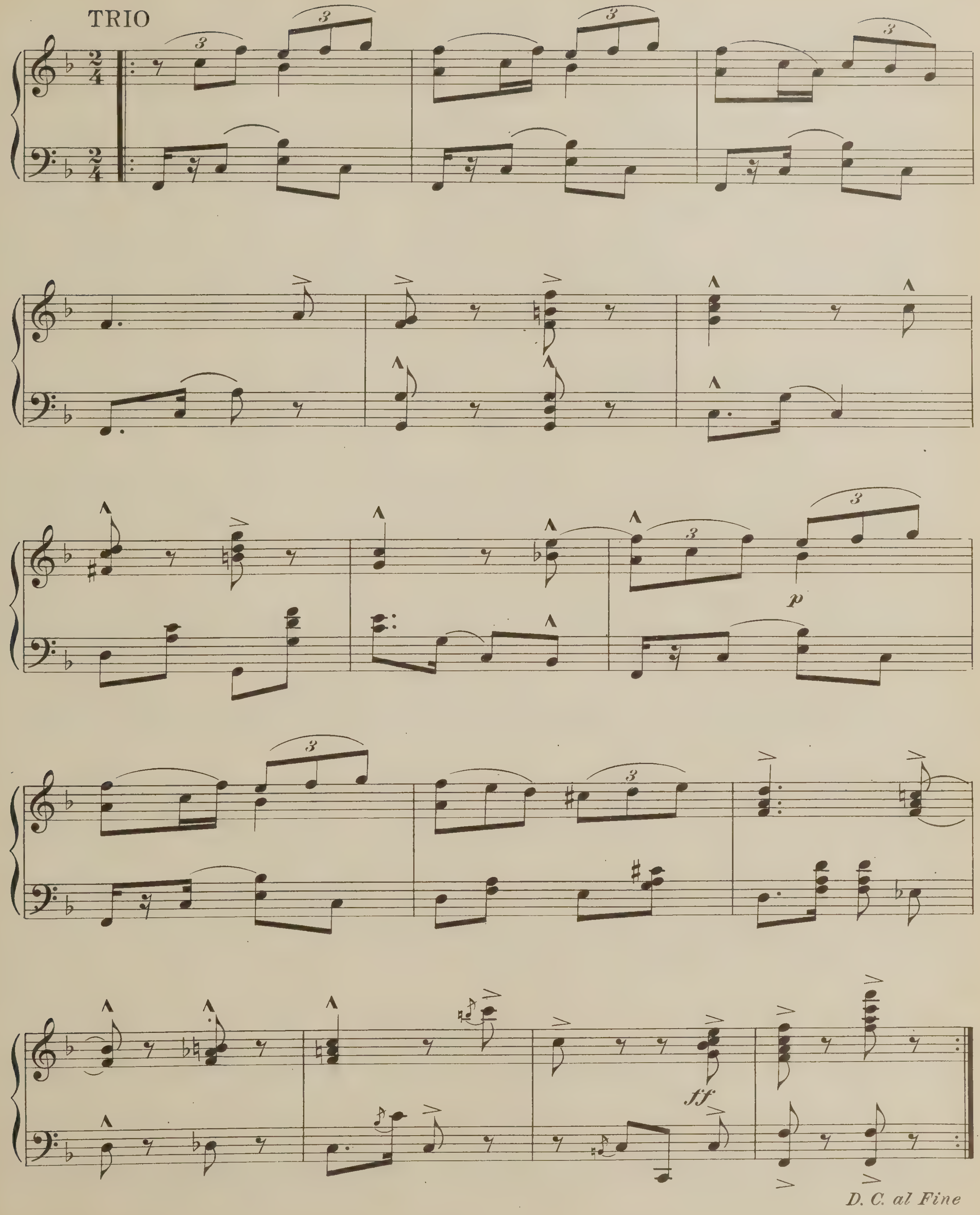
TRIO
3
p
ff
D. C. al Fine

Vienna Beauties

Waltzes

C. M. Ziehrer

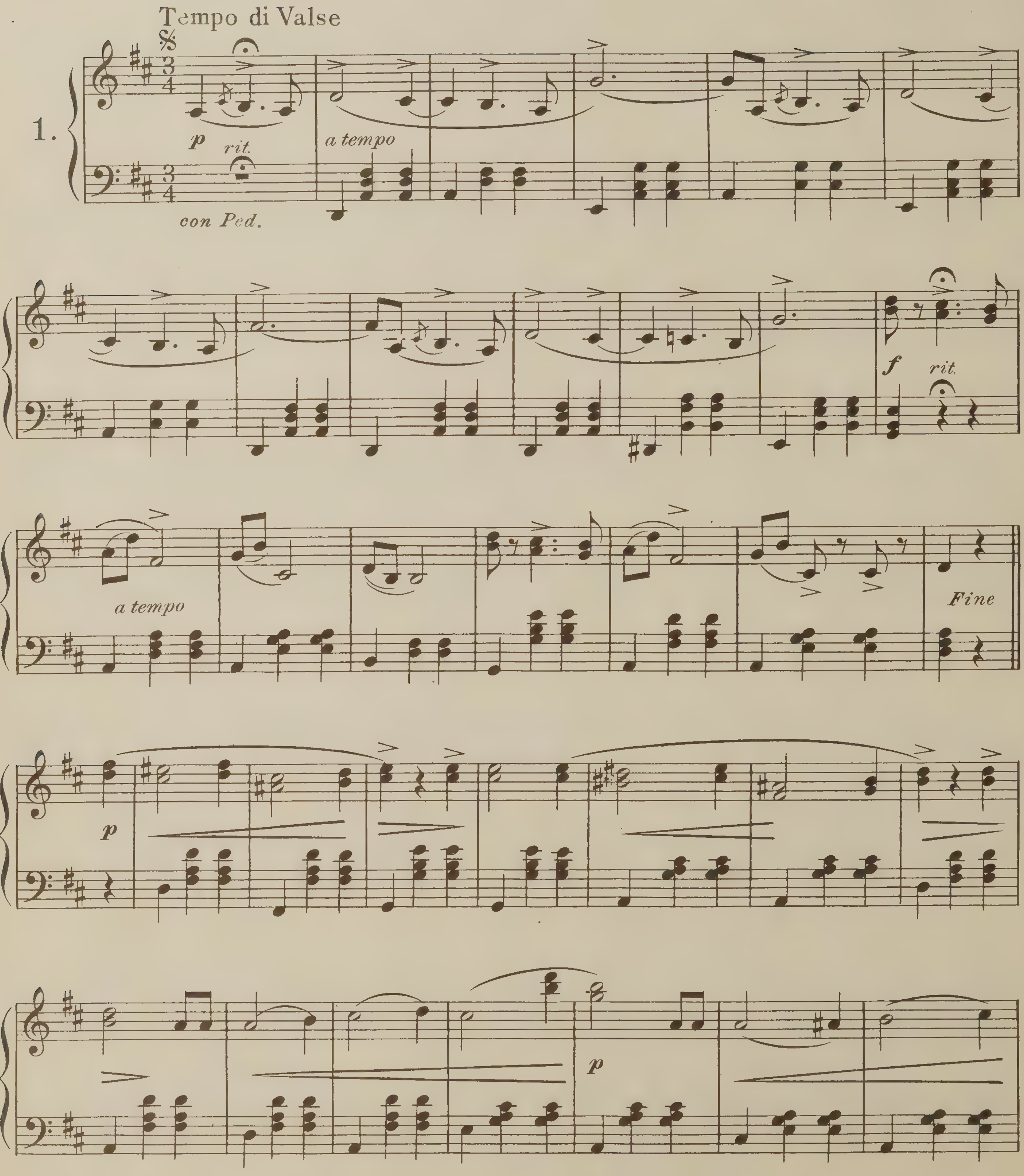

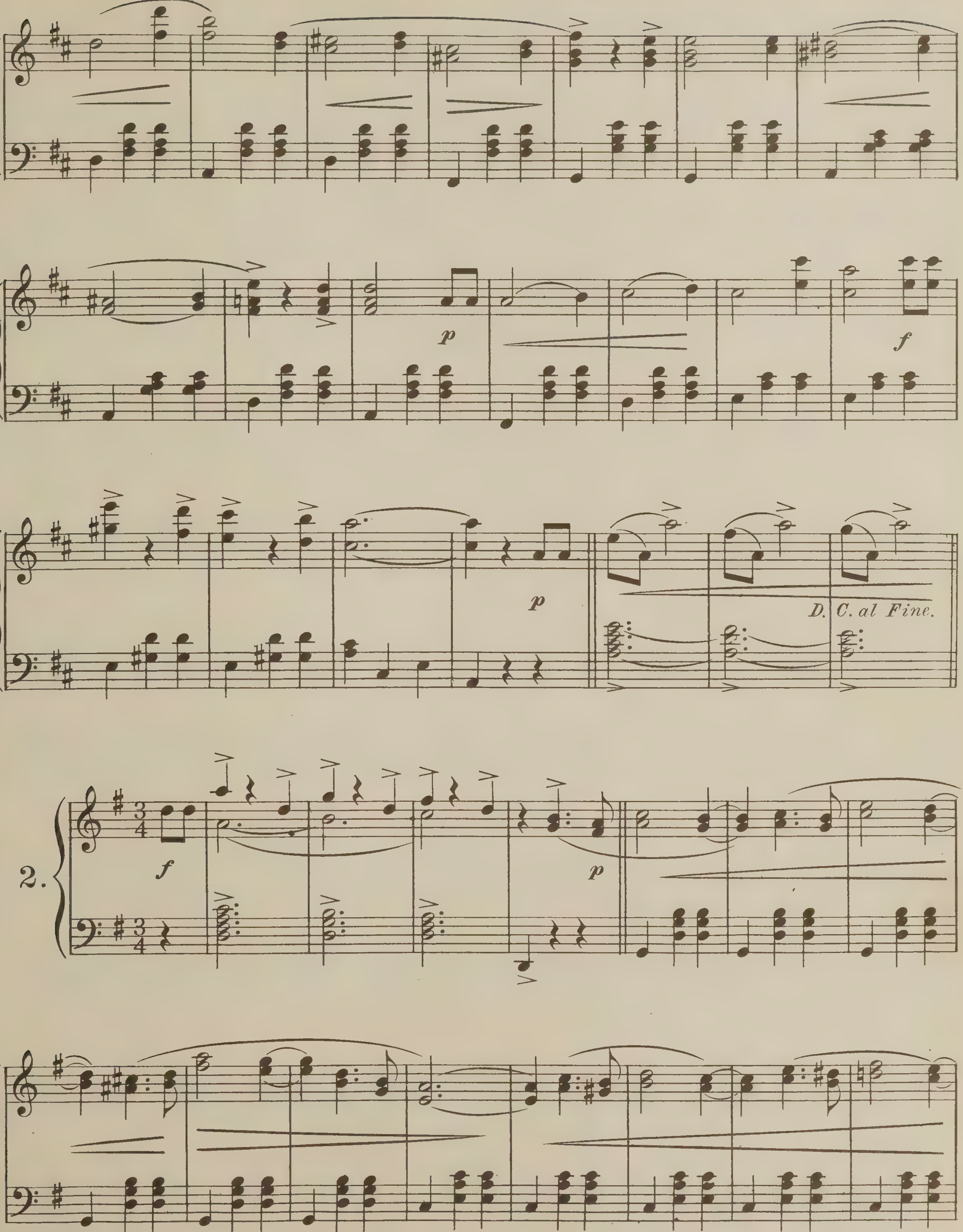
p
f
p
D. C. al Fine.
2.
f
p

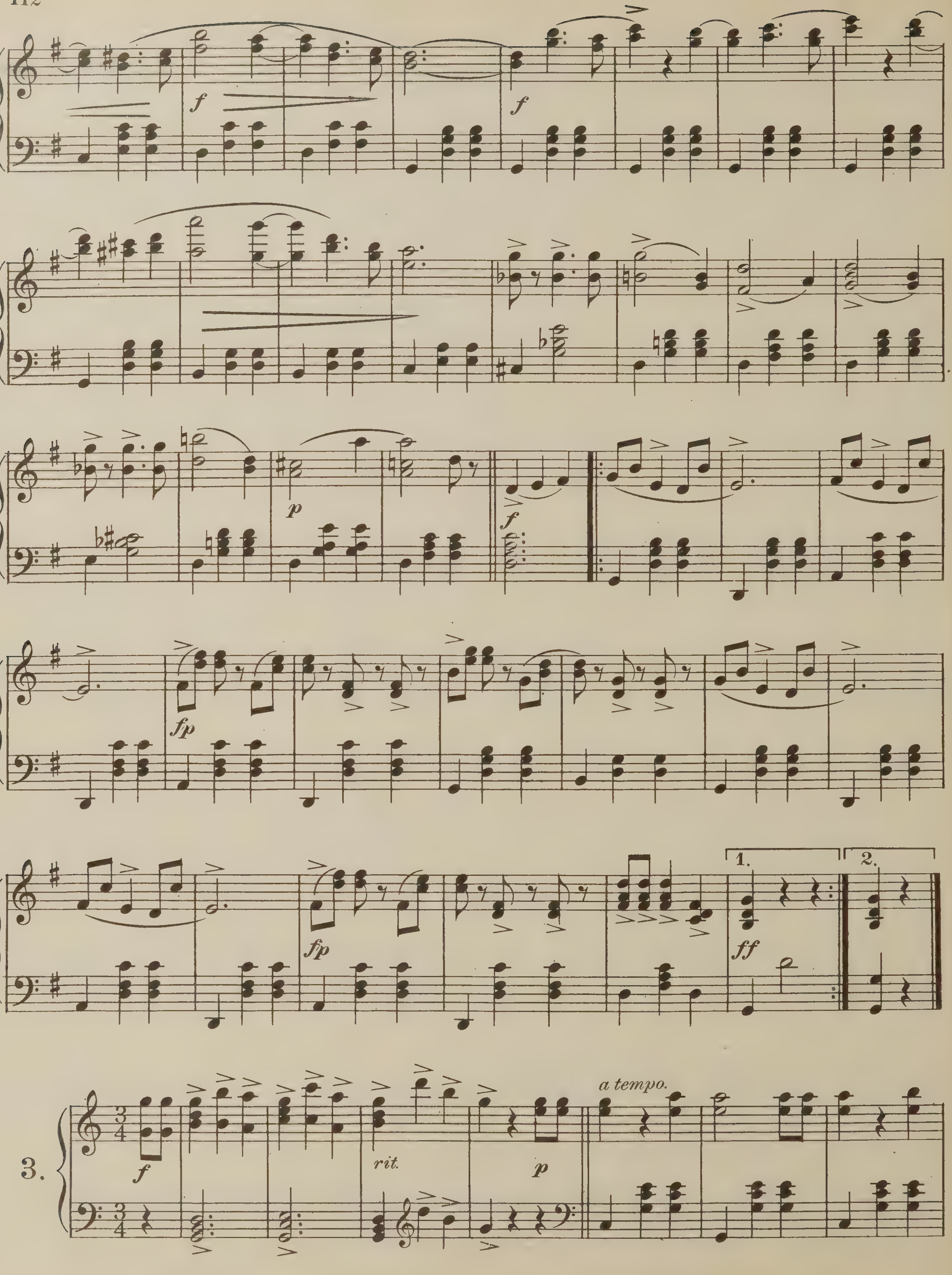
f
f
p
f
fp
fp
1.
2.
ff
3.
f
rit.
p
a tempo.

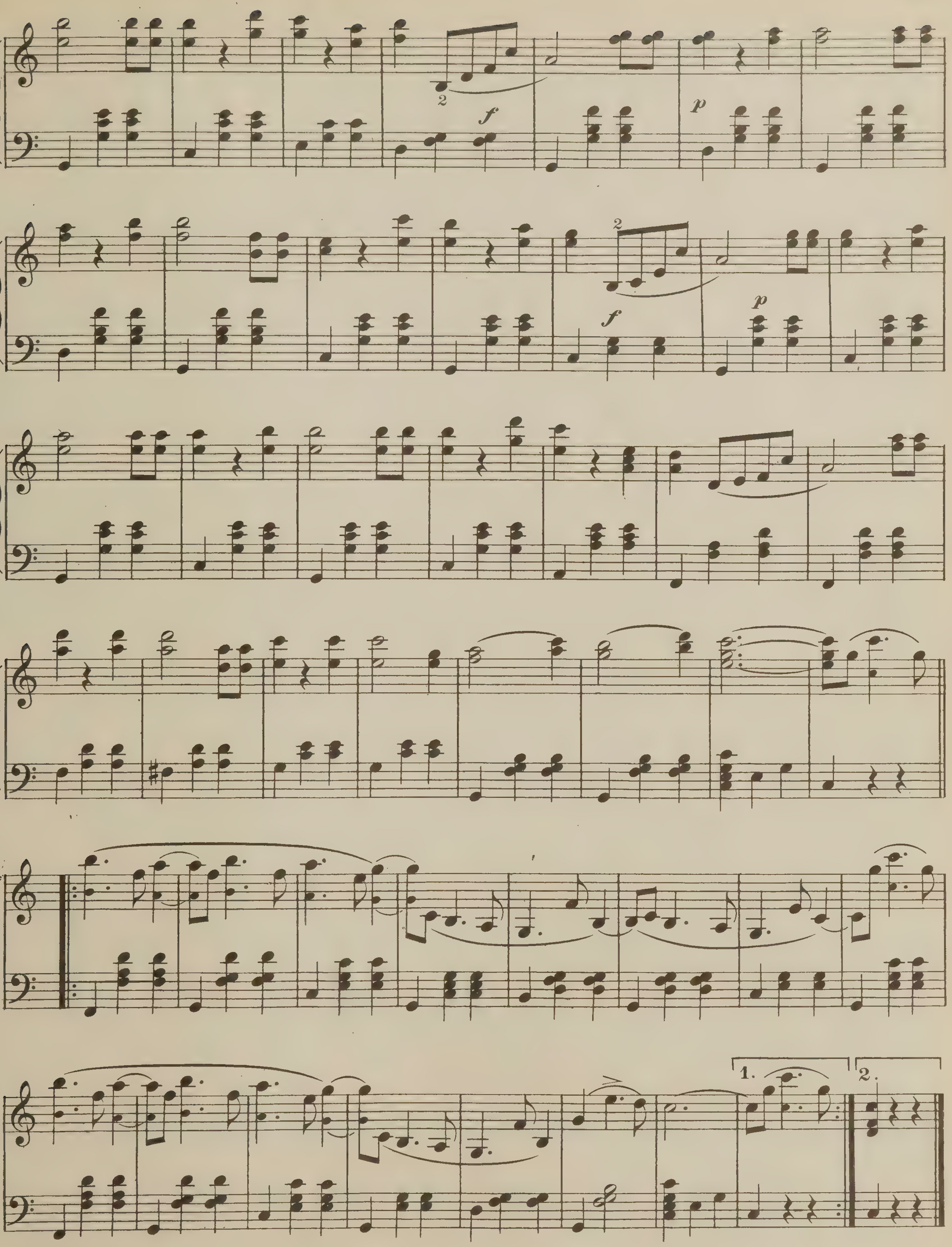
2
f
p
2
f
p
1.
2.

Entry Of The Gladiators

March

Julius Fucîk

Tempo di Marcia

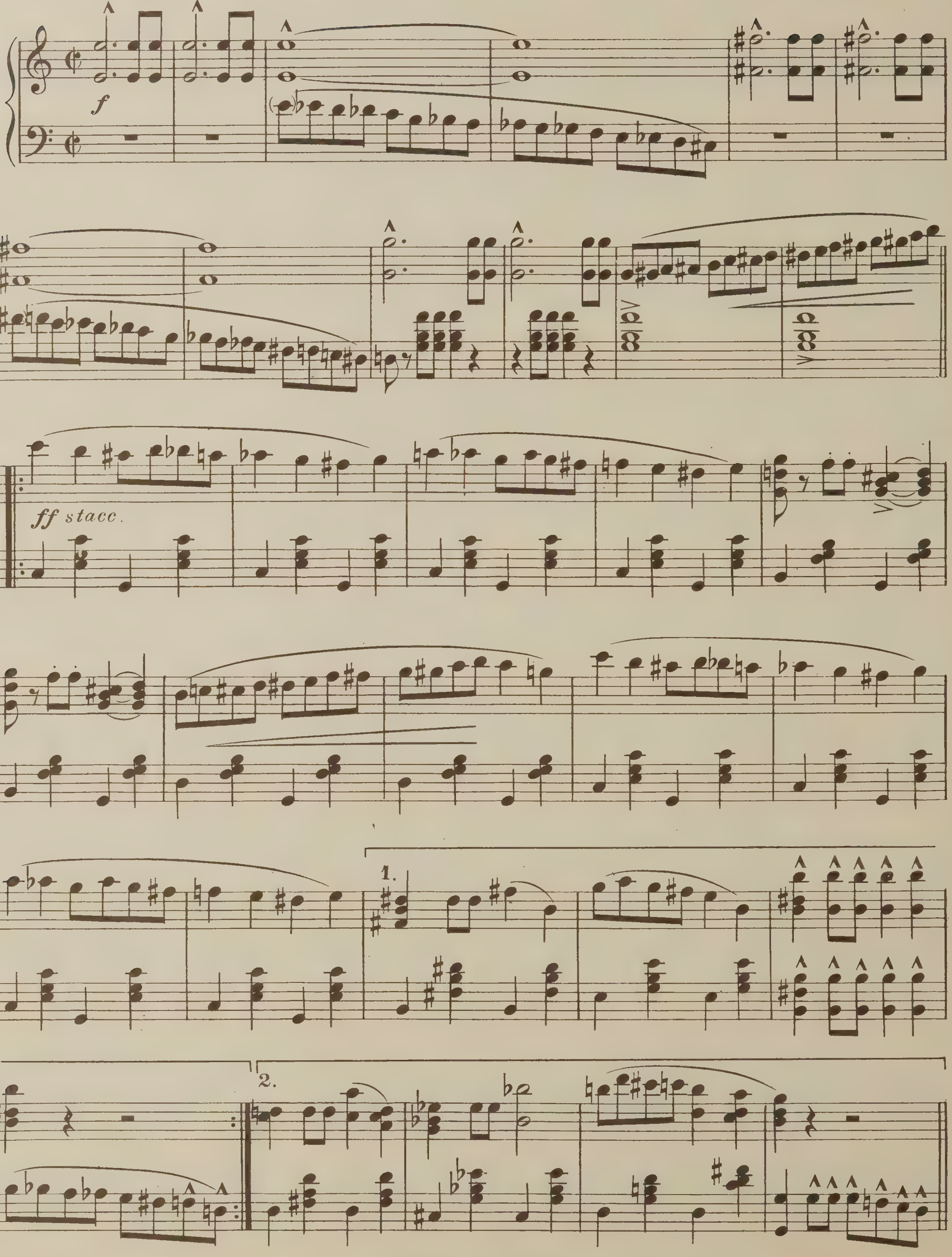

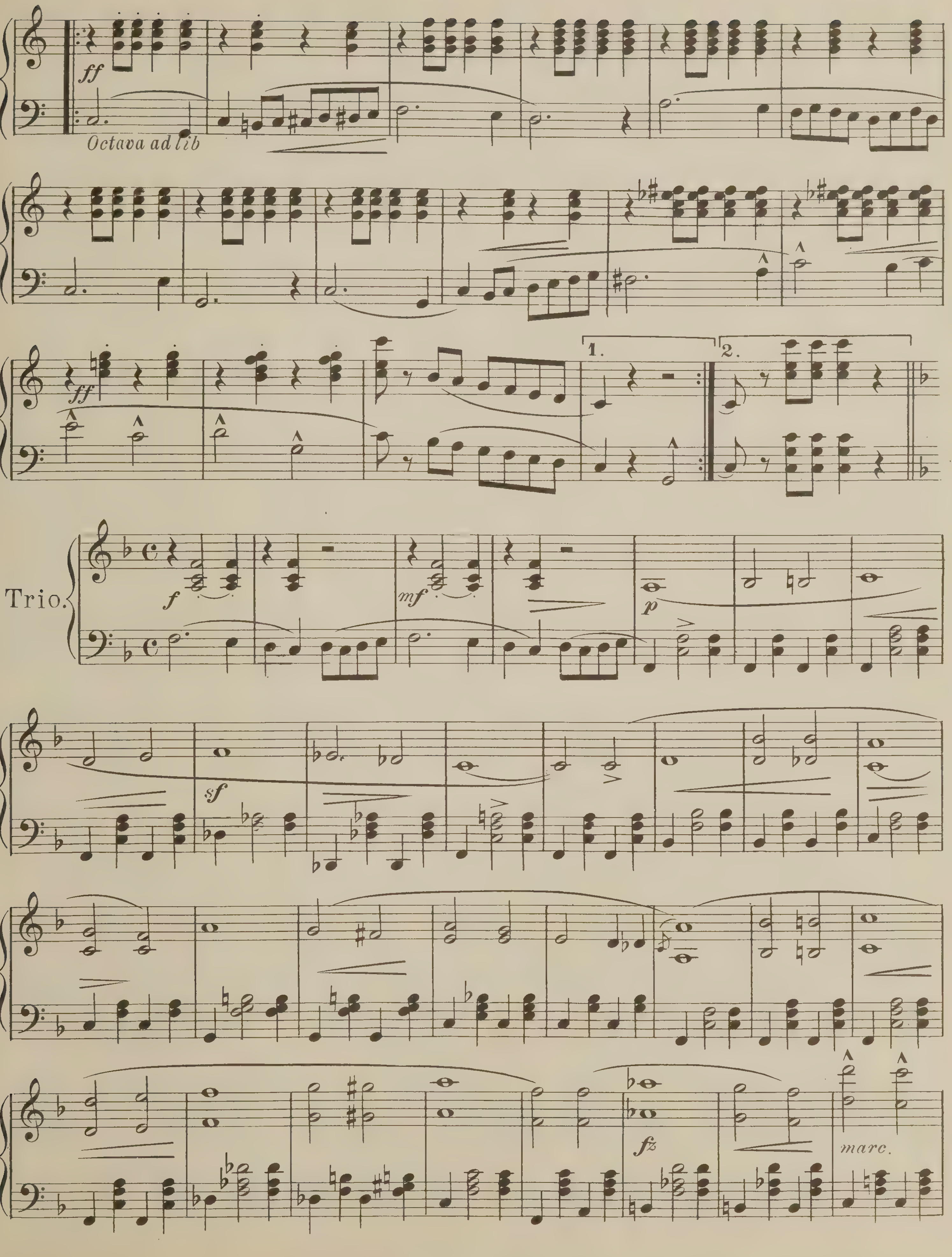
ff
Octava ad lib
ff
1.
2.
Trio.
f
mf
p
sf
fz
marc.

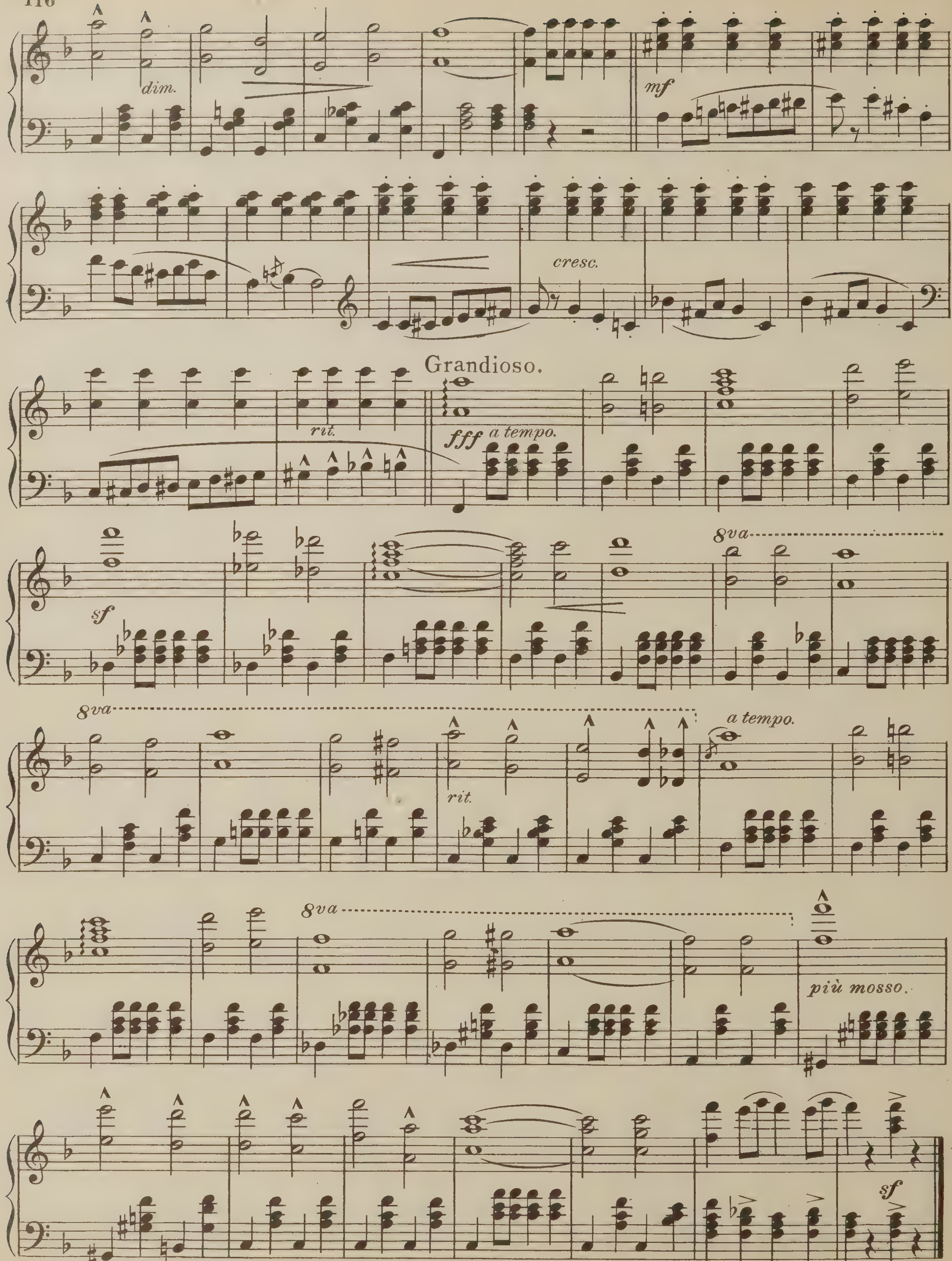
dim.
mf
cresc.
Grandioso.
rit.
fff a tempo.
sf
8va
rit.
a tempo.
8va
più mosso.
sf

The Merry Widow

Waltzes

F. Lehar

Slow Waltz Tempo

Con molto espressione.

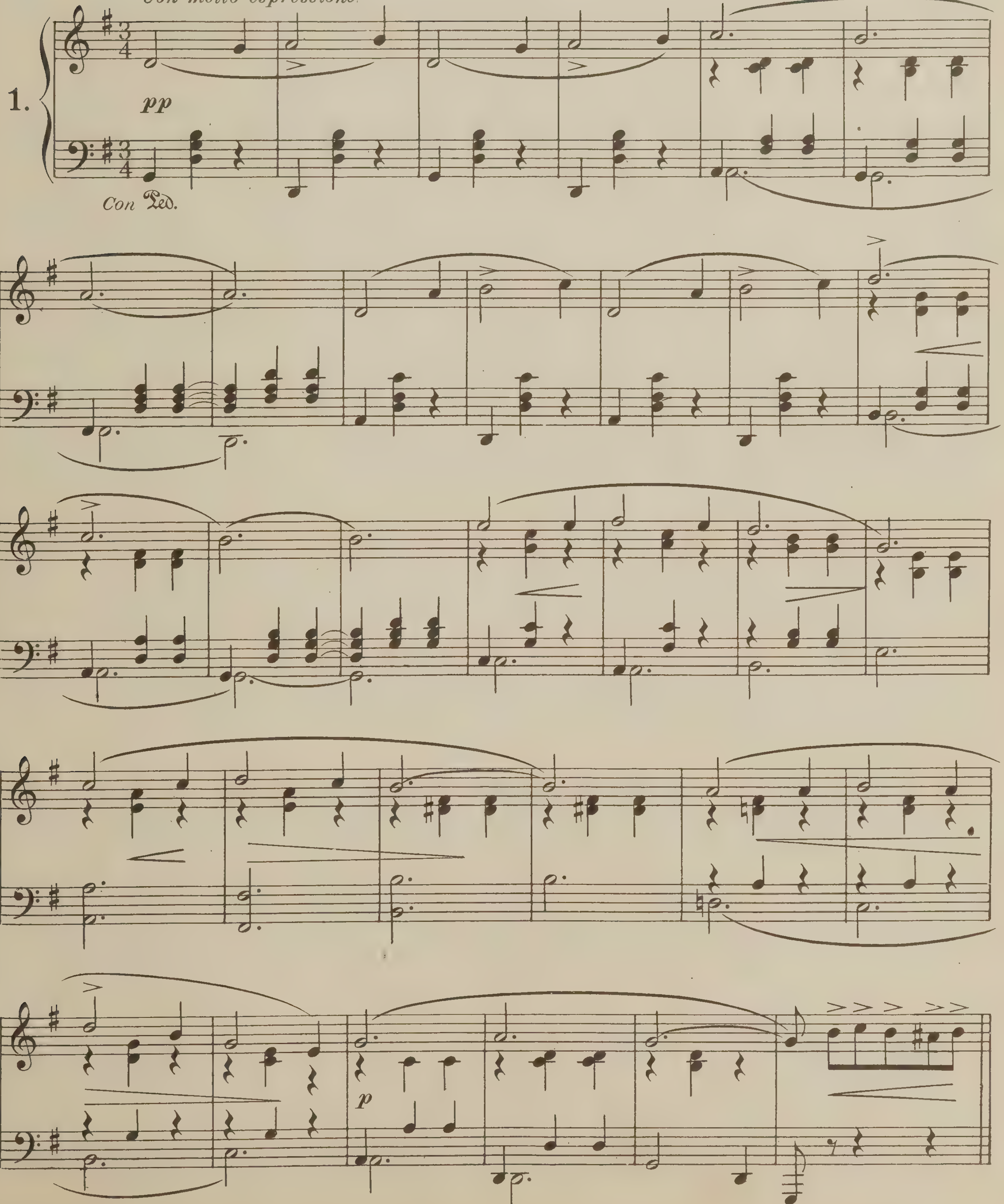

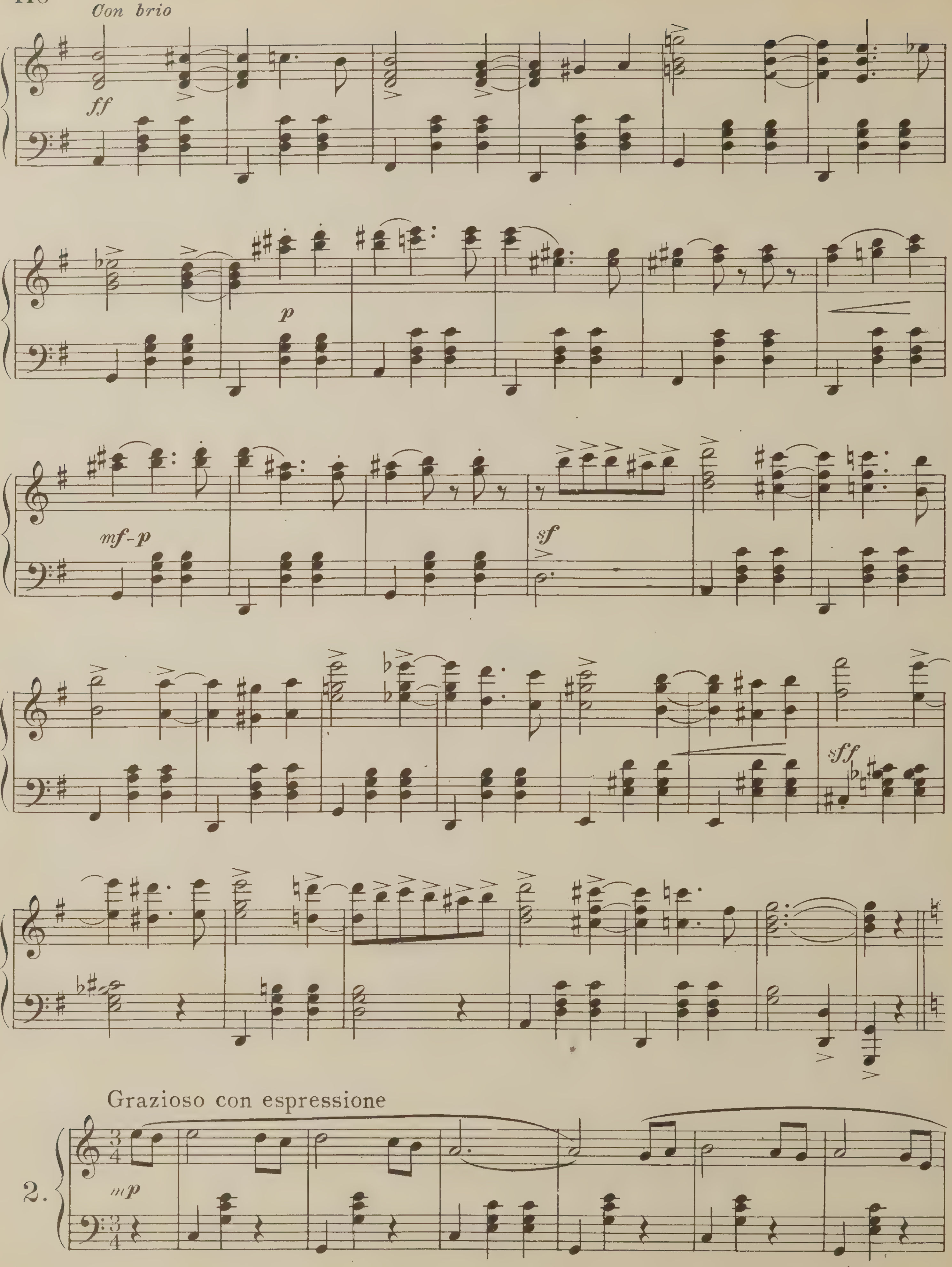
Con brio
ff
p
mf-p
sf
sff
Grazioso con espressione
2.
mp

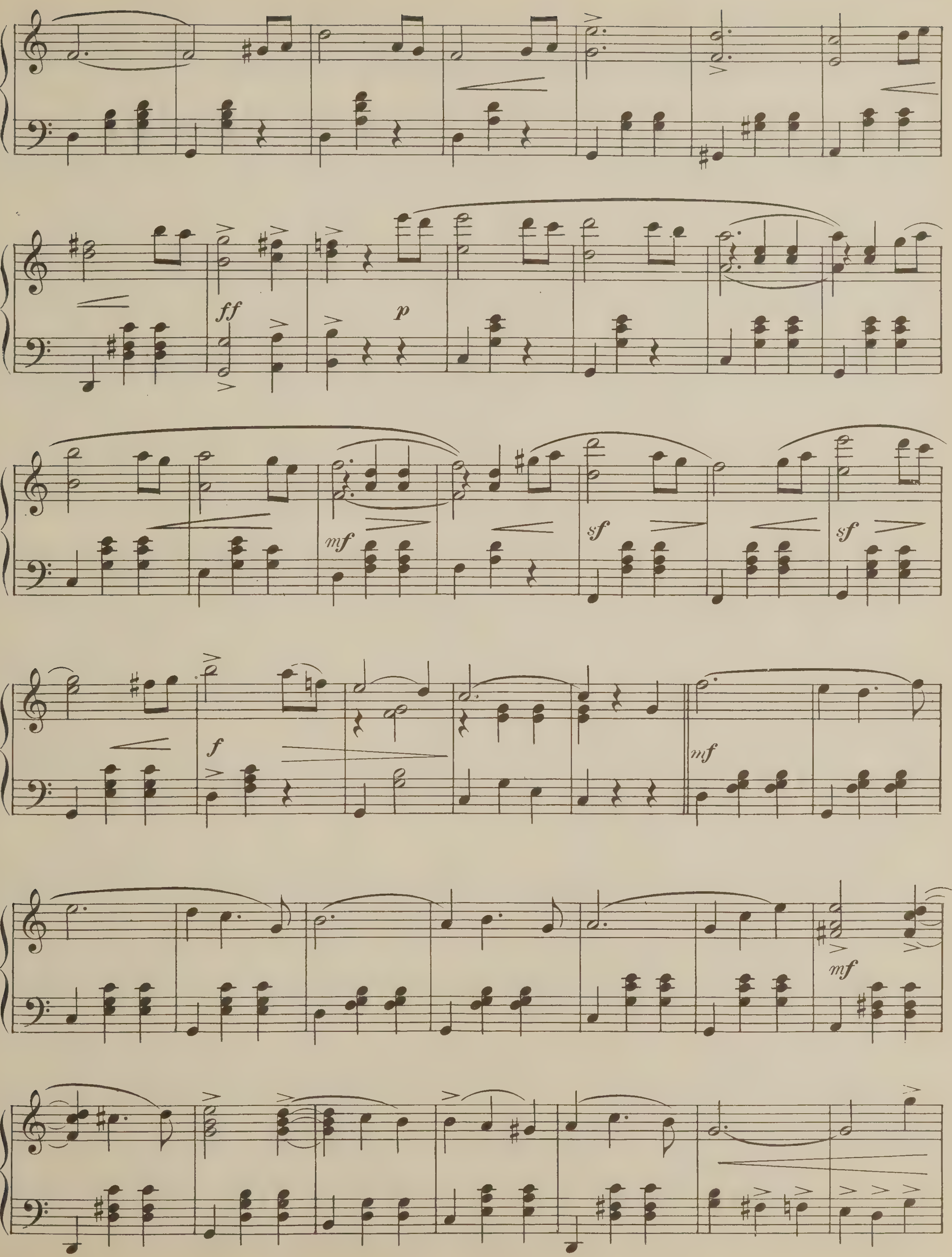
ff
p
mf
sf
sf
f
mf
mf

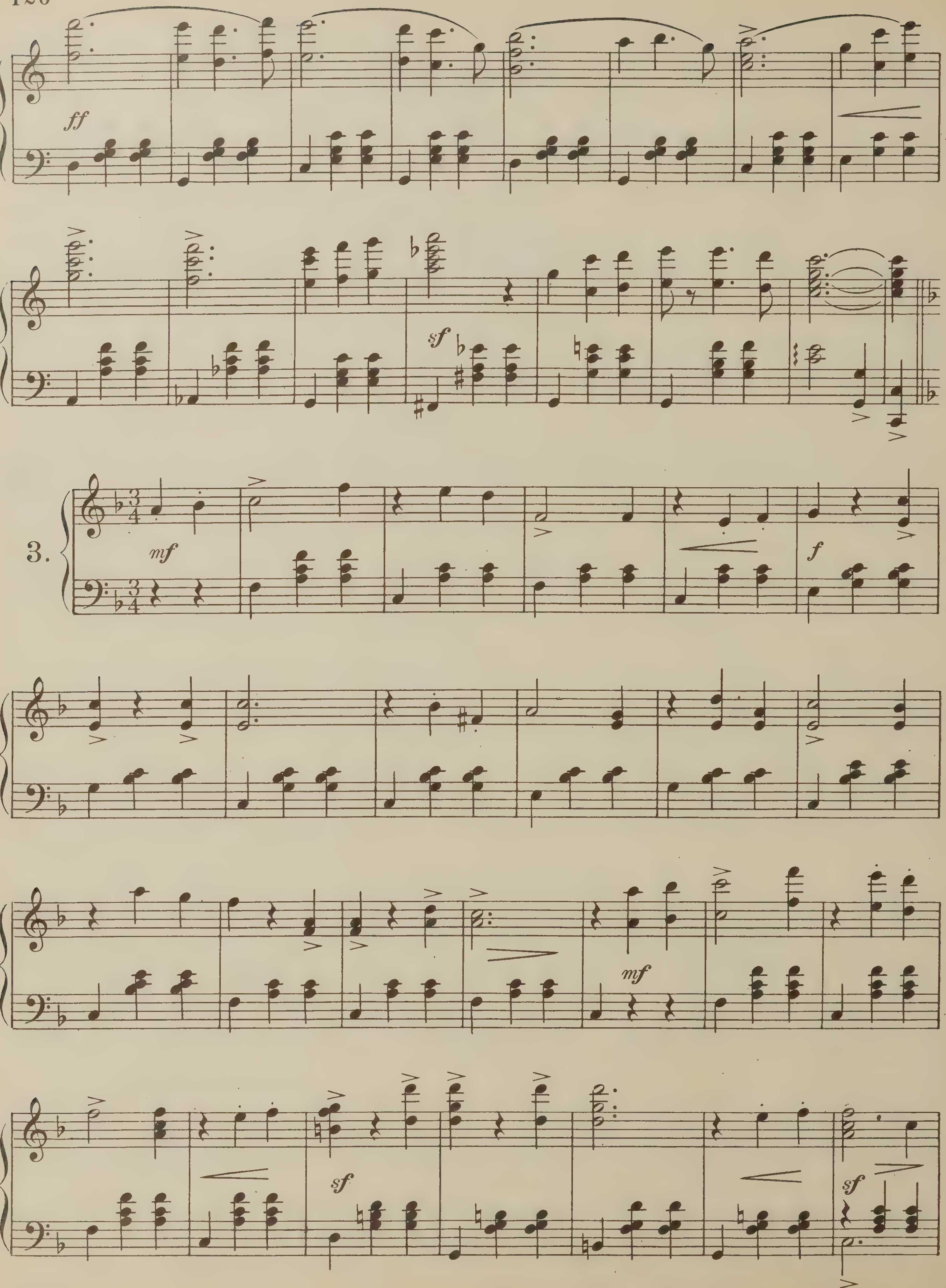
ff
sf
3.
mf
f
mf
sf
sf

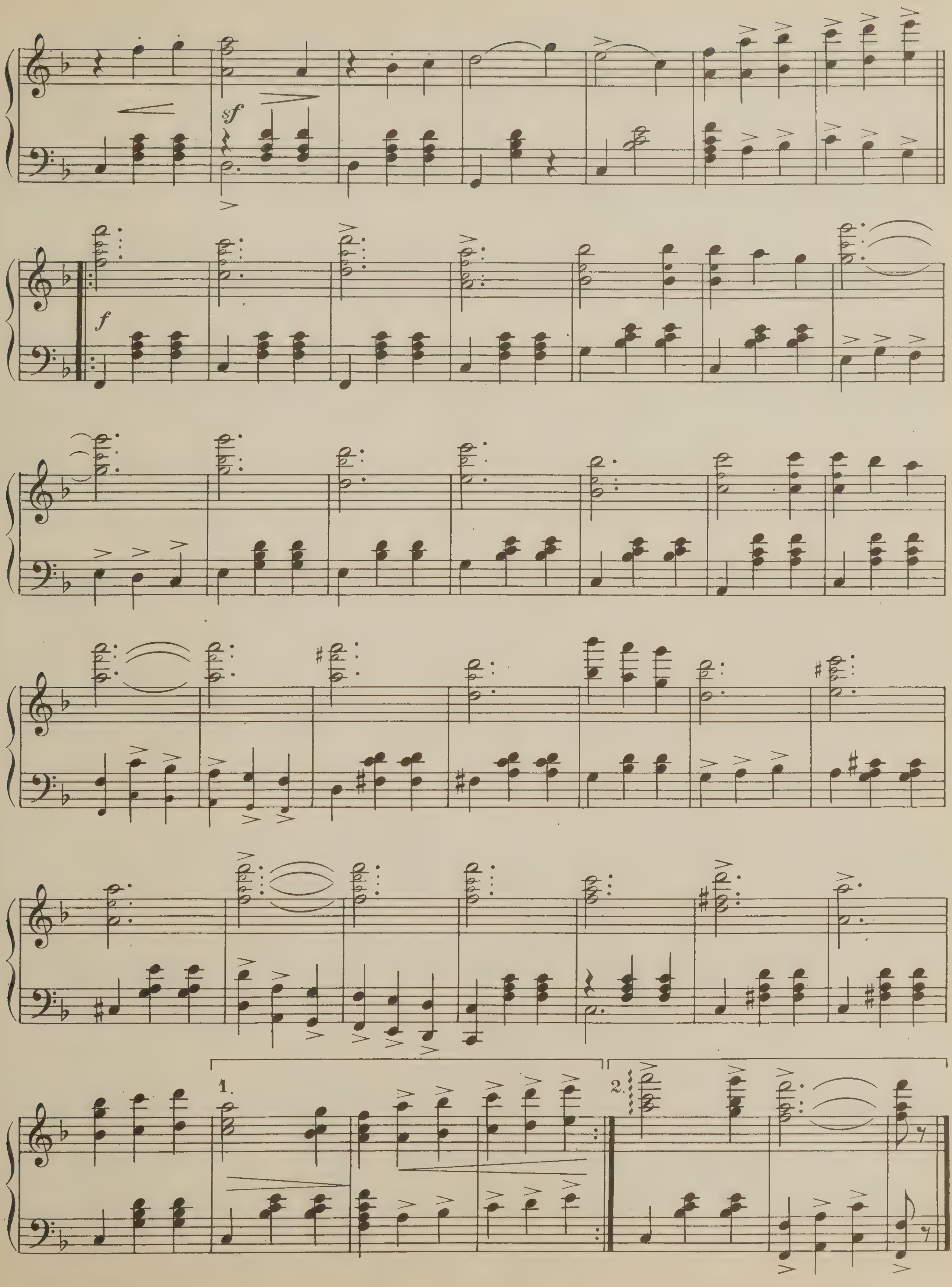
sf
f
1.
2.

Waves Of The Danube

Waltzes

J. Ivanovici

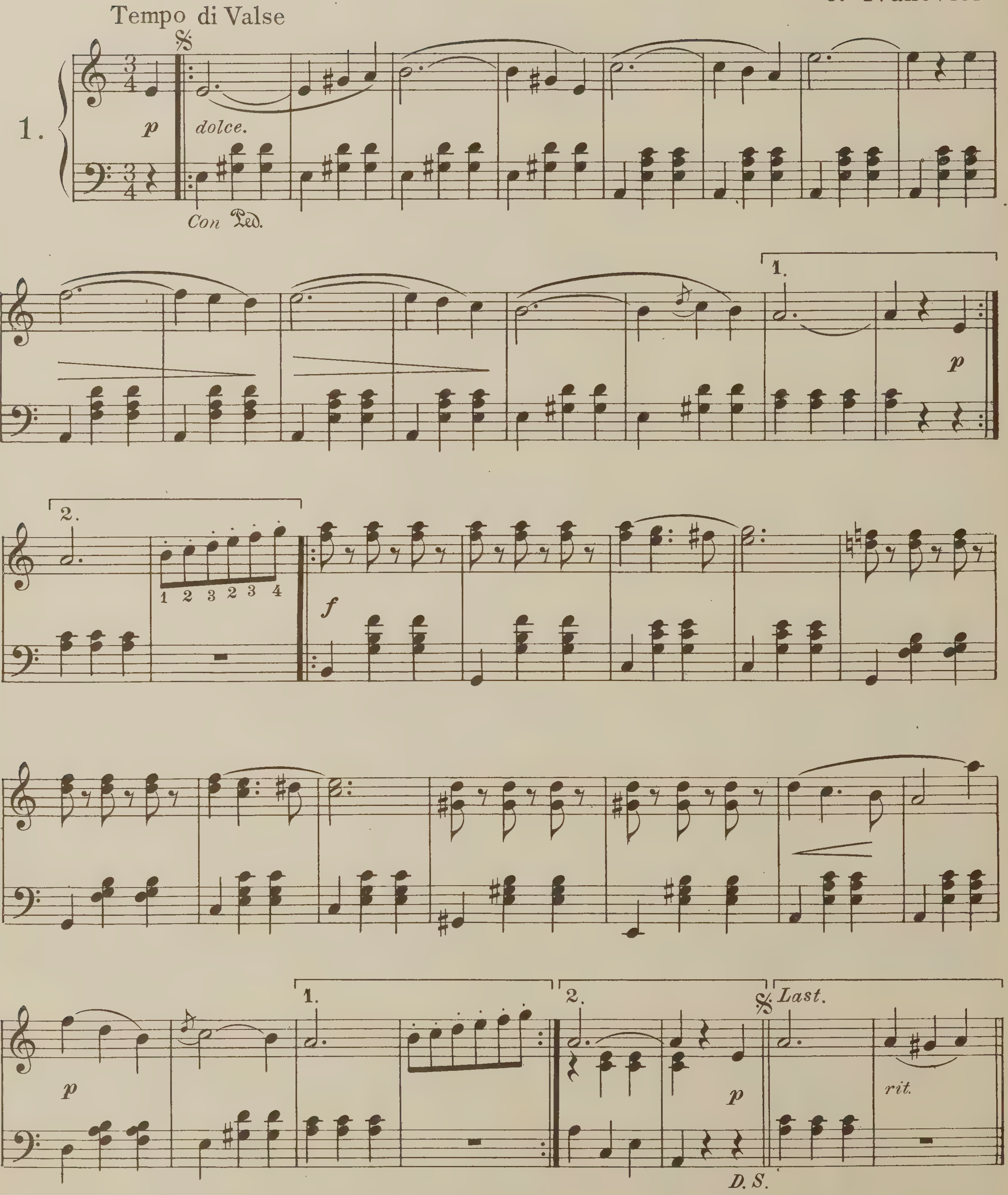

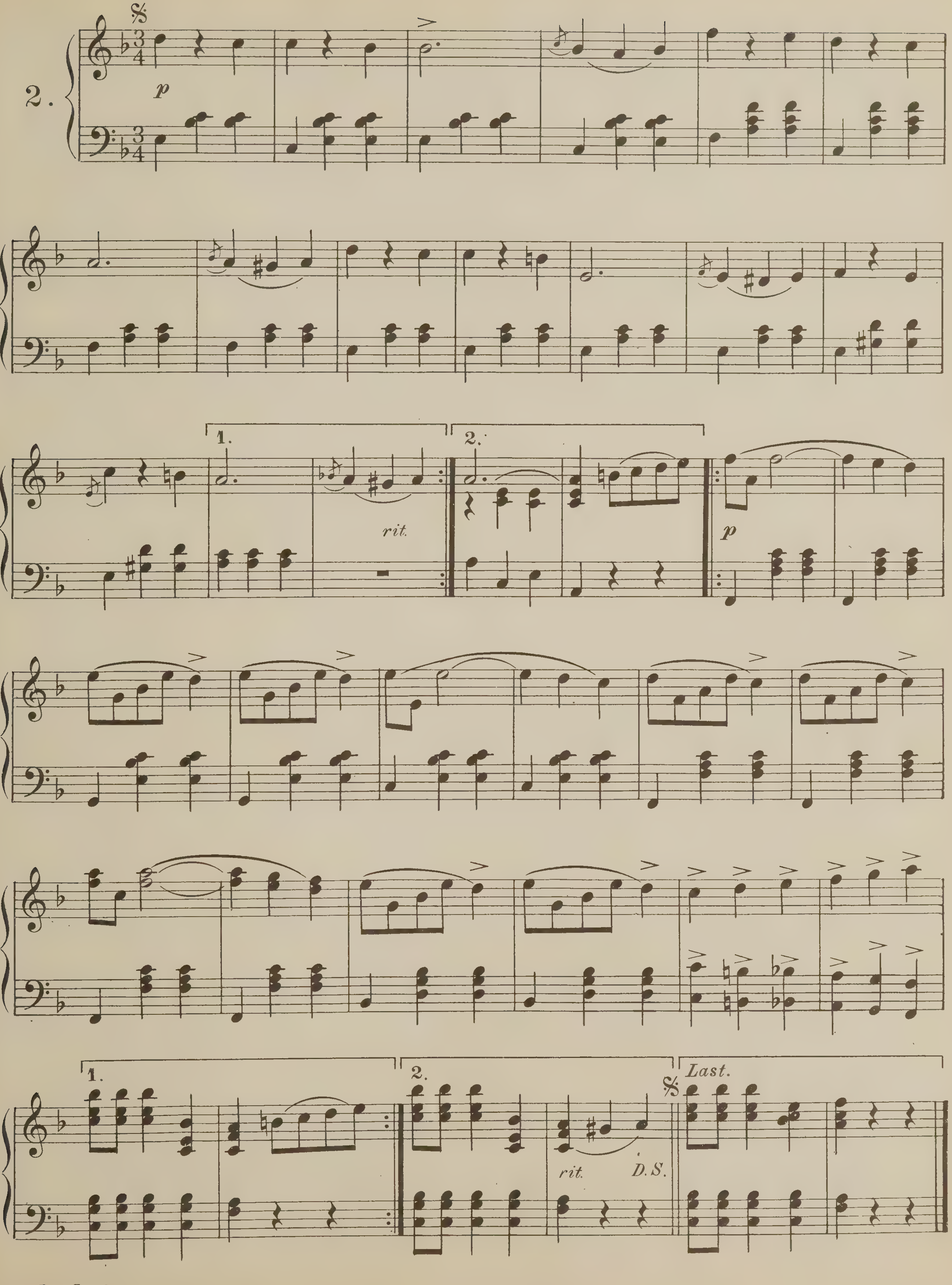
2.
p
1.
2.
rit.
p
1.
2.
rit.
D.S.
Last.

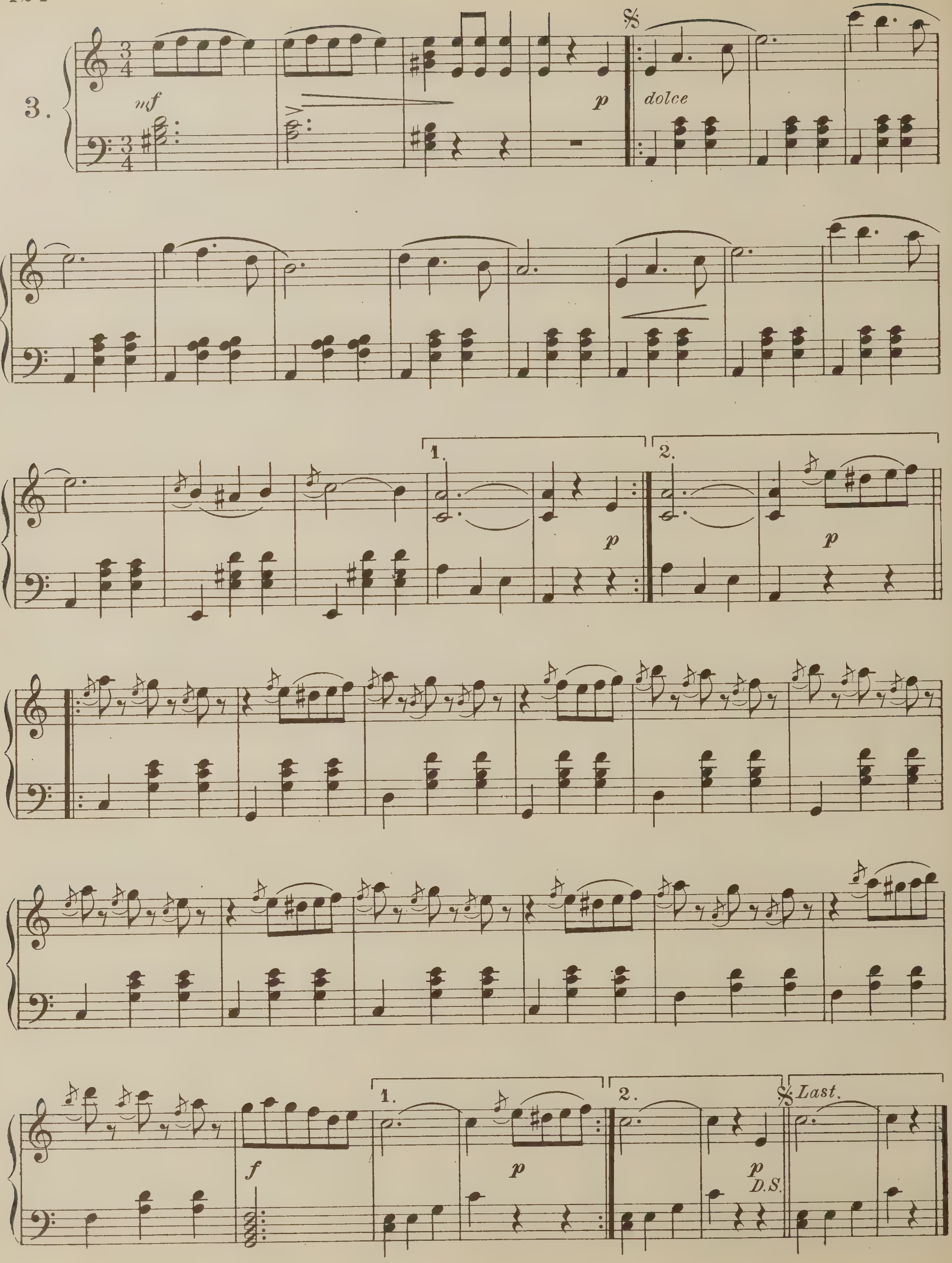
3.
mf
p
dolce
1.
2.
p
p
f
1.
2.
p
p
D.S.
Last.

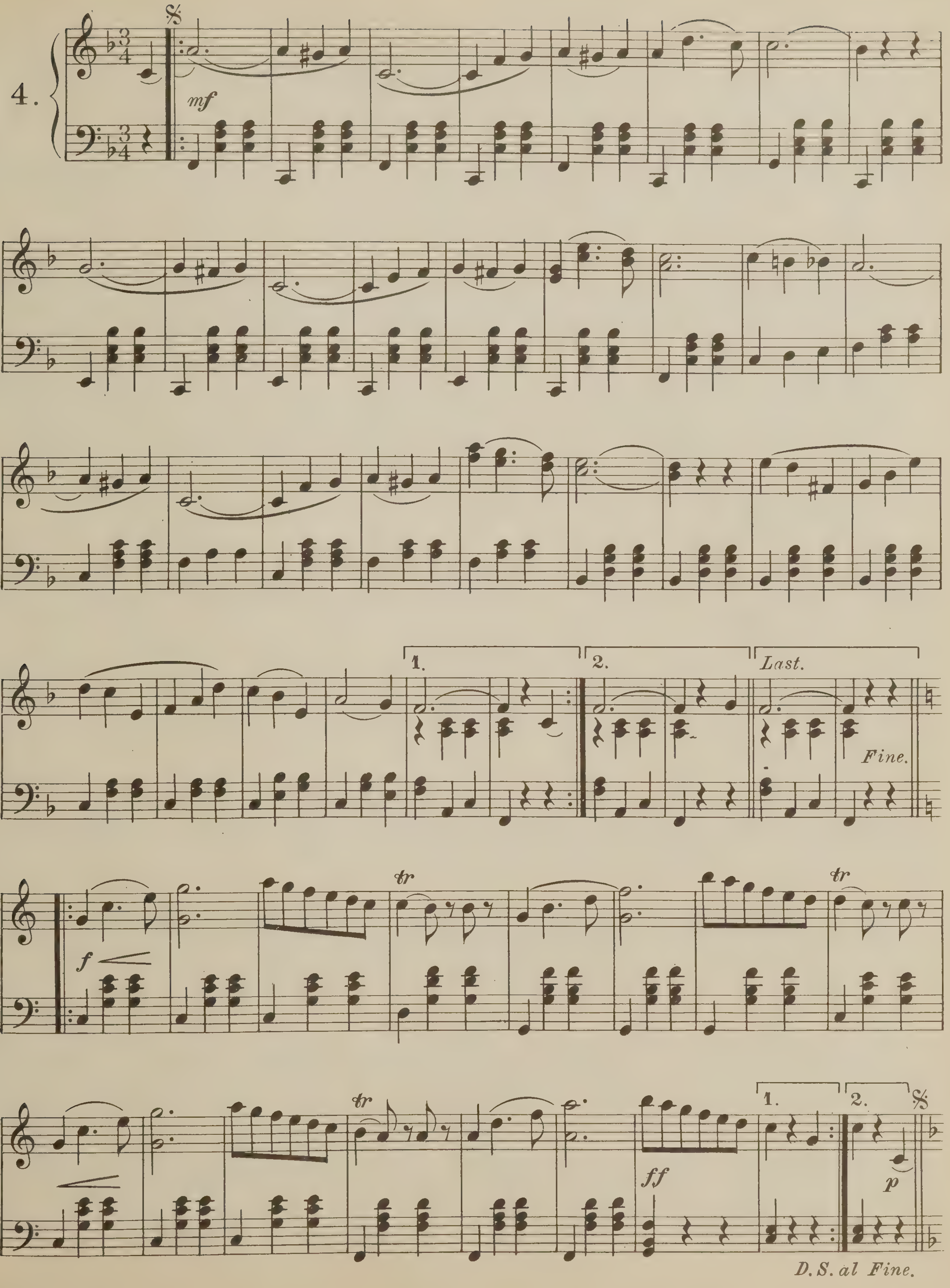
4.
mf
1.
2.
Last.
Fine.
f
tr
ff
p
D.S. al Fine.

Sunshine and Shadow

Valse Lente

Ch. Henrique

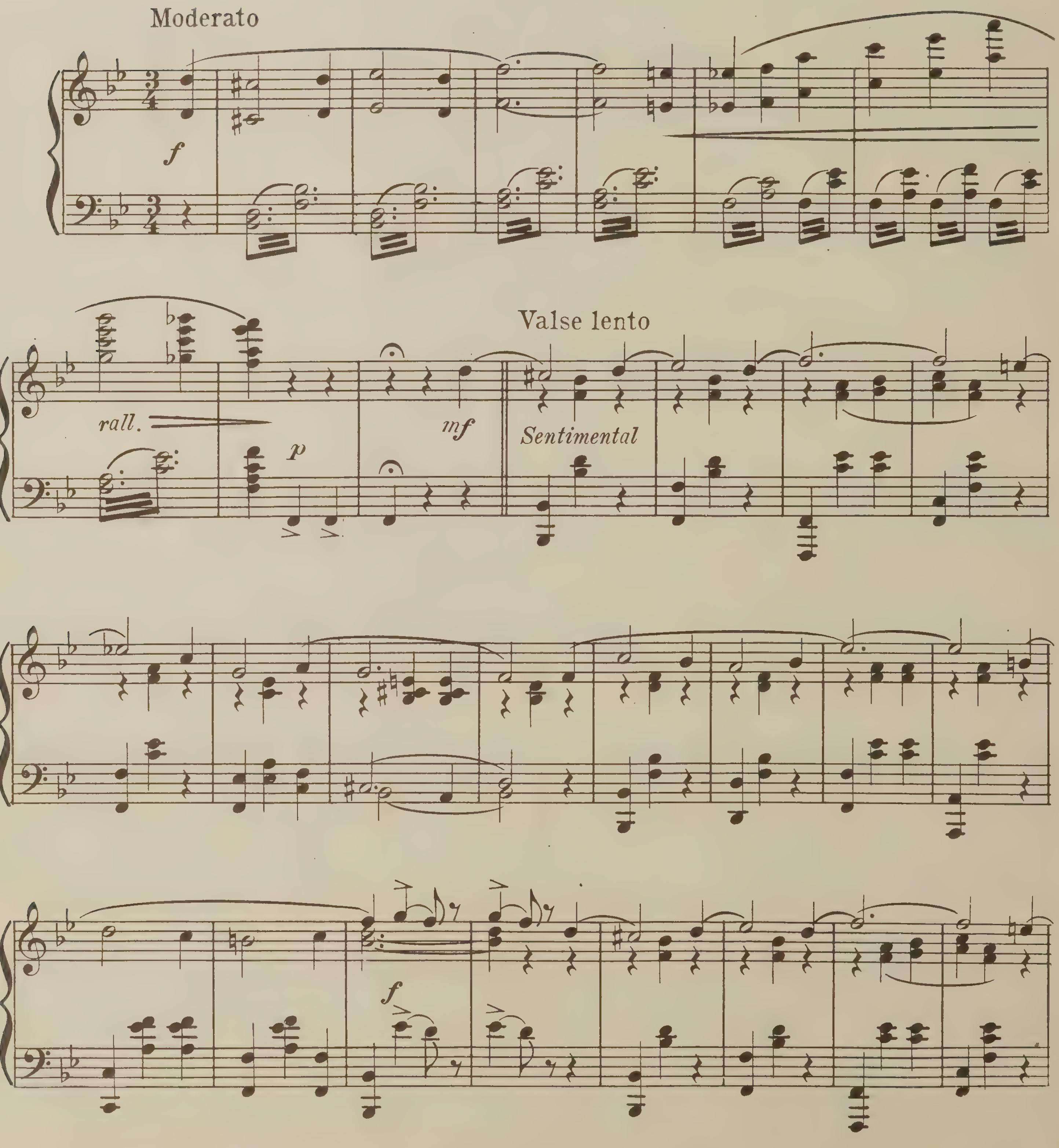

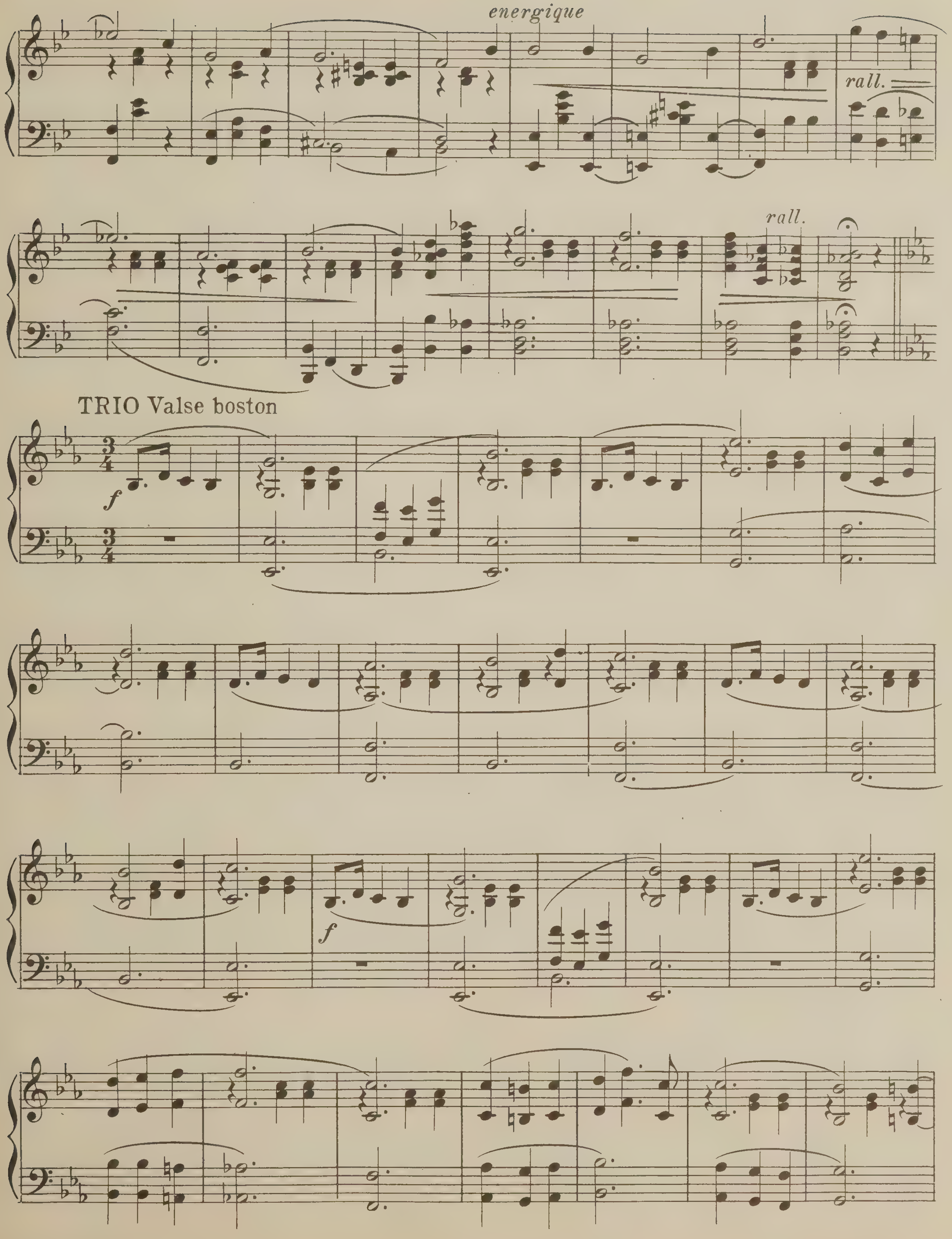
energique
rall.
rall.
TRIO Valse boston
f
f

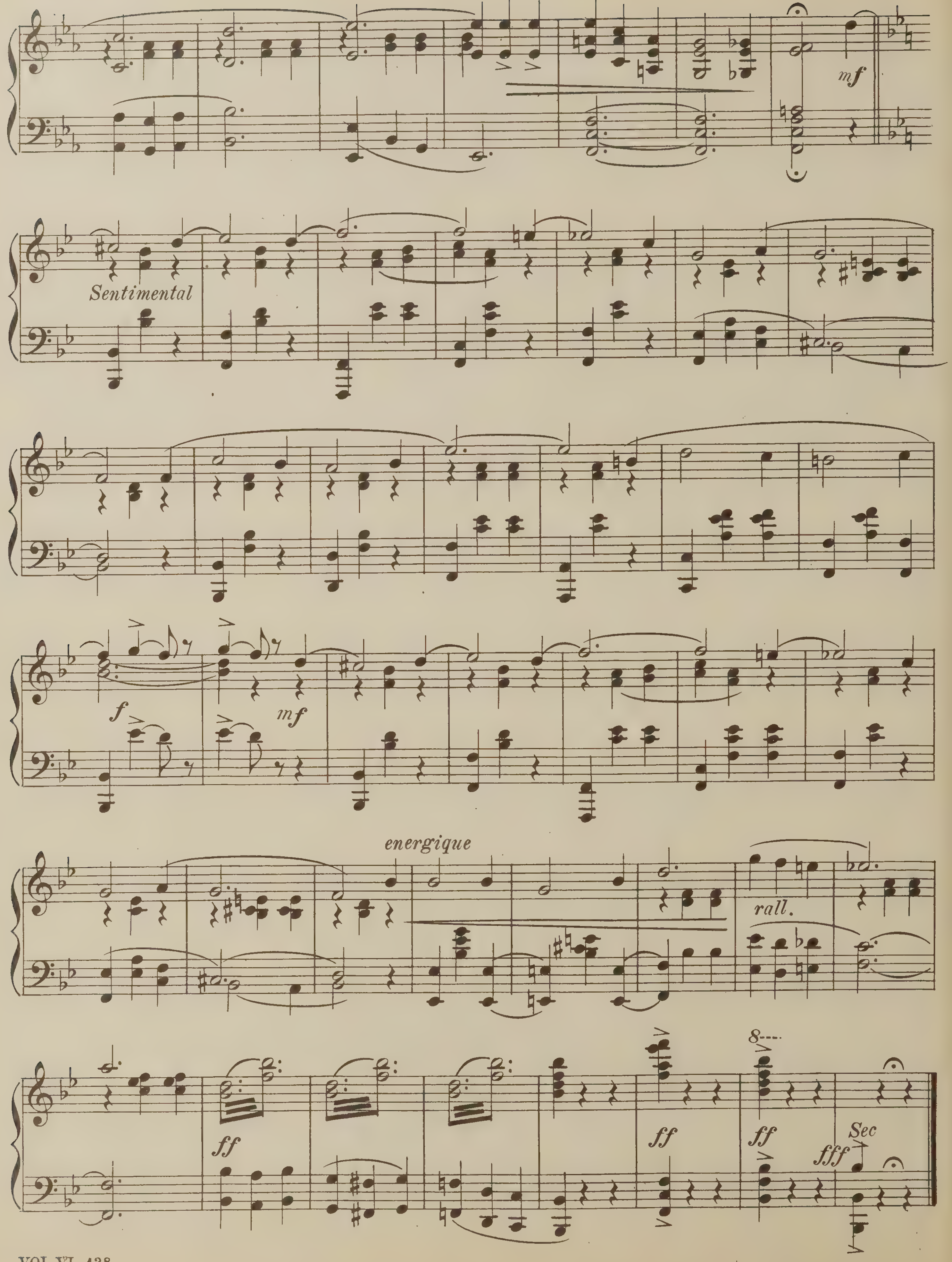
mf
Sentimental
f
mf
energique
rall.
ff
ff
ff
8
fff
Sec

Sympathie

Waltzes

E. Mezzacapo

Tempo di Valse

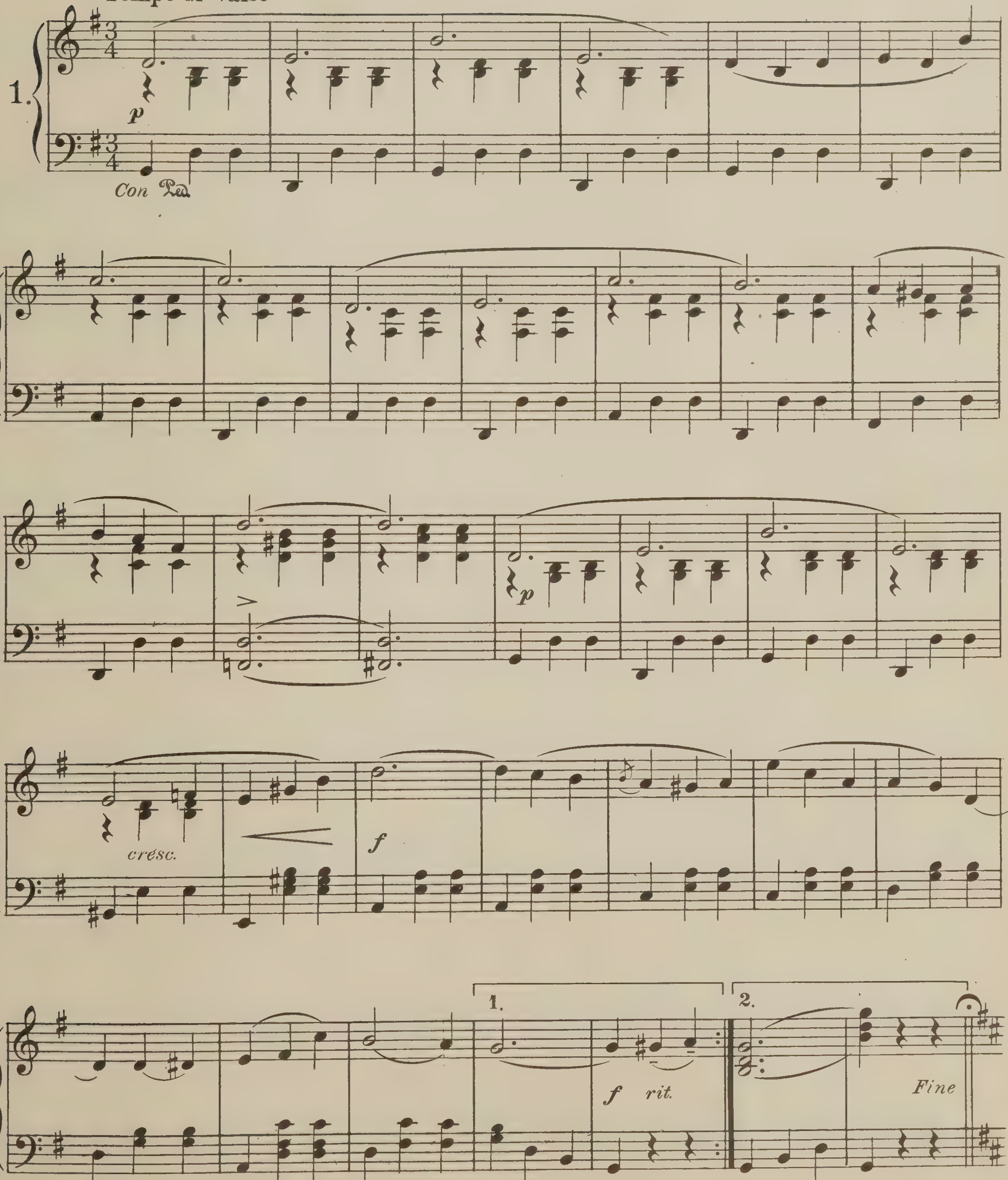

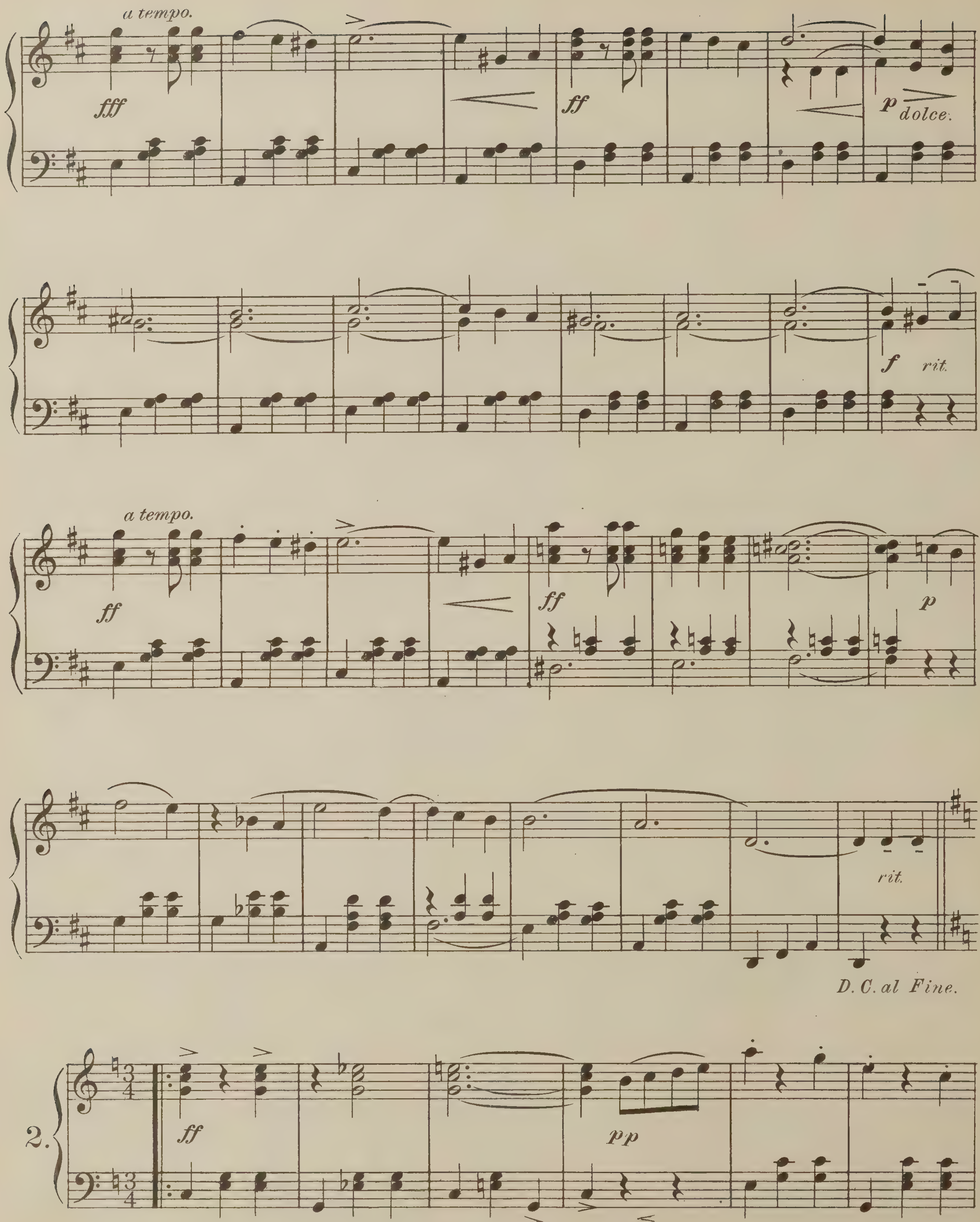
a tempo.
fff
ff
p dolce.
f
rit.
a tempo.
ff
ff
p
rit.
D. C. al Fine.
2.
ff
pp

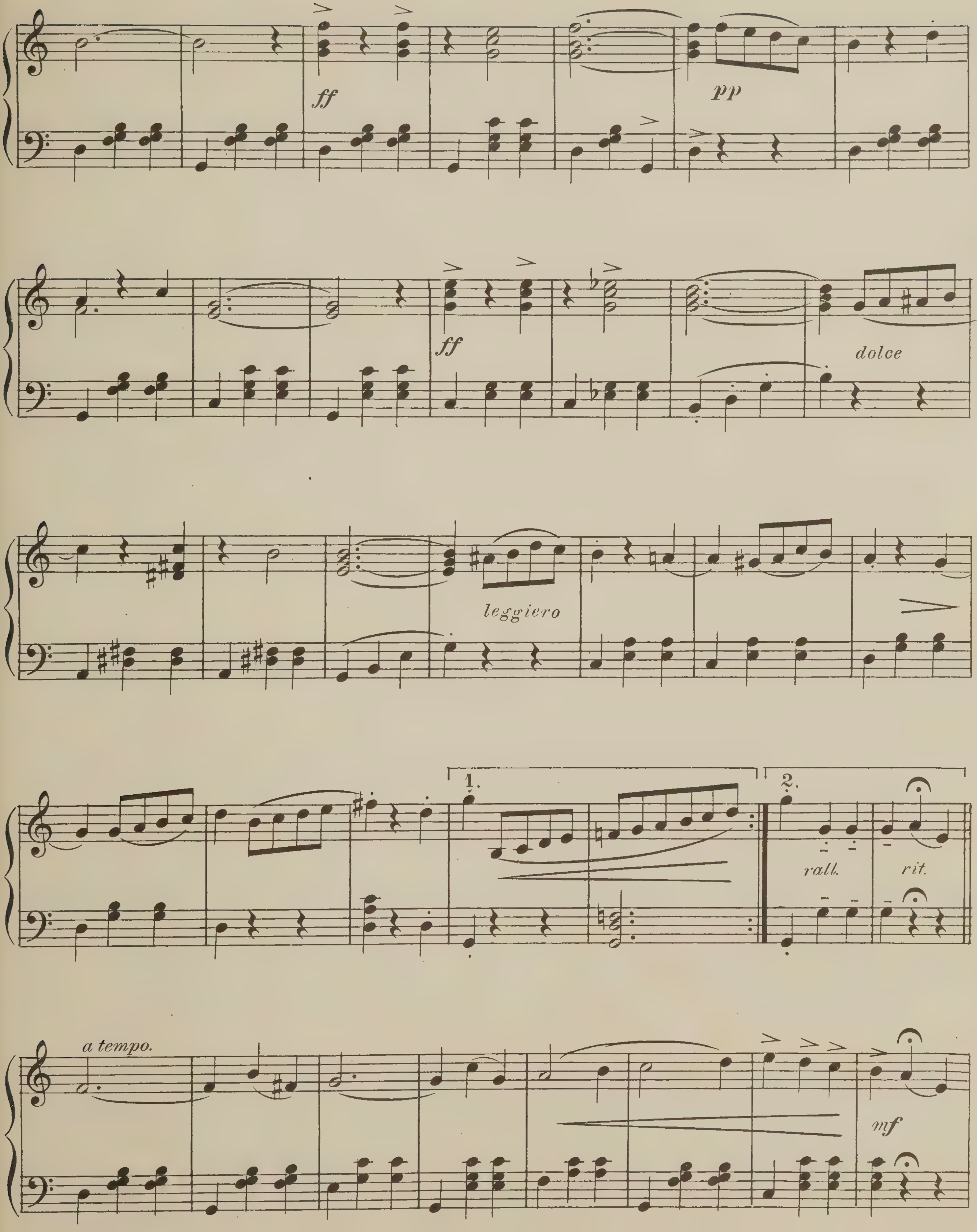
ff
pp
ff
dolce
leggiero
1.
2.
rall.
rit.
a tempo.
mf

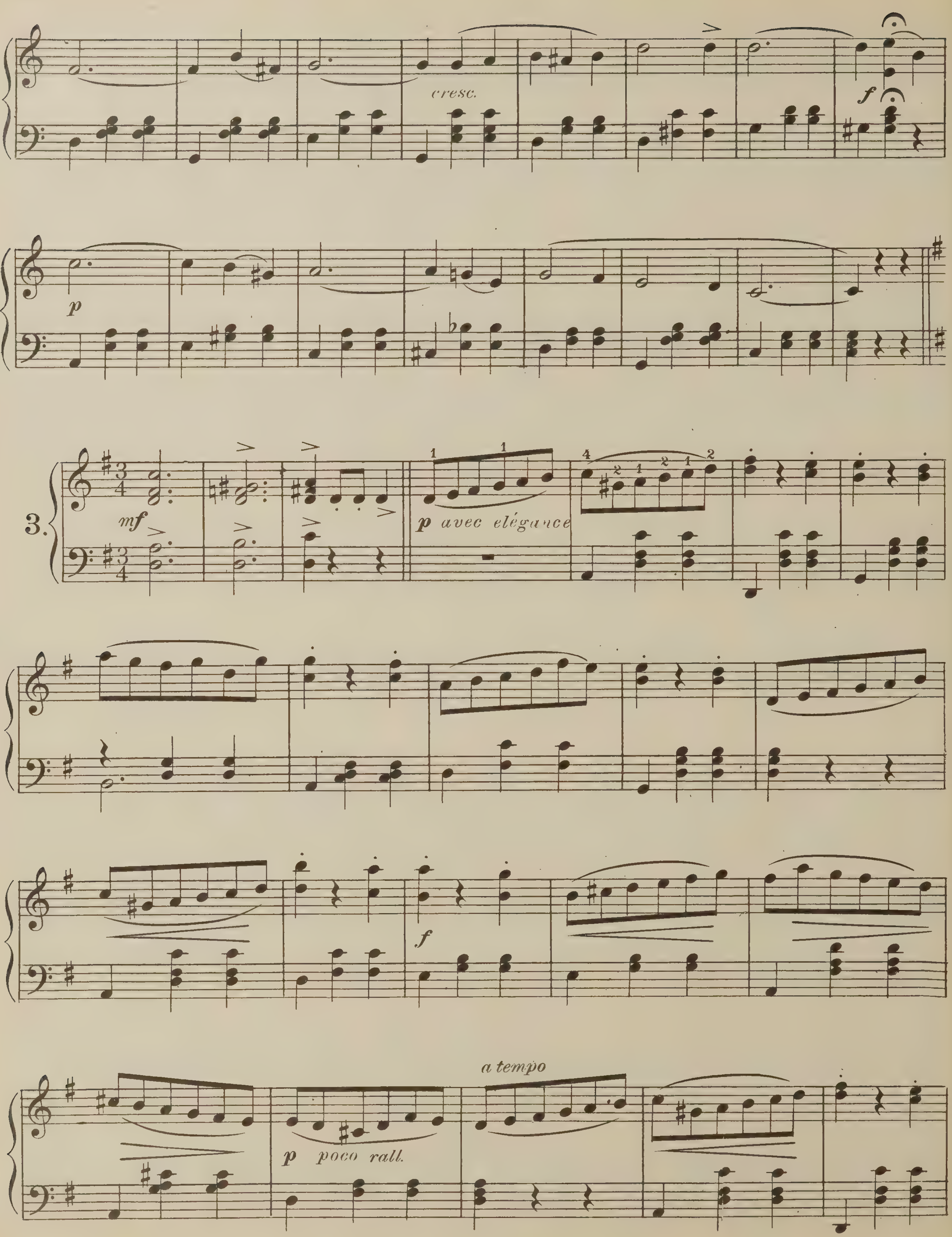
cresc.
f
p
3.
mf
p avec elégance
f
a tempo
p poco rall.

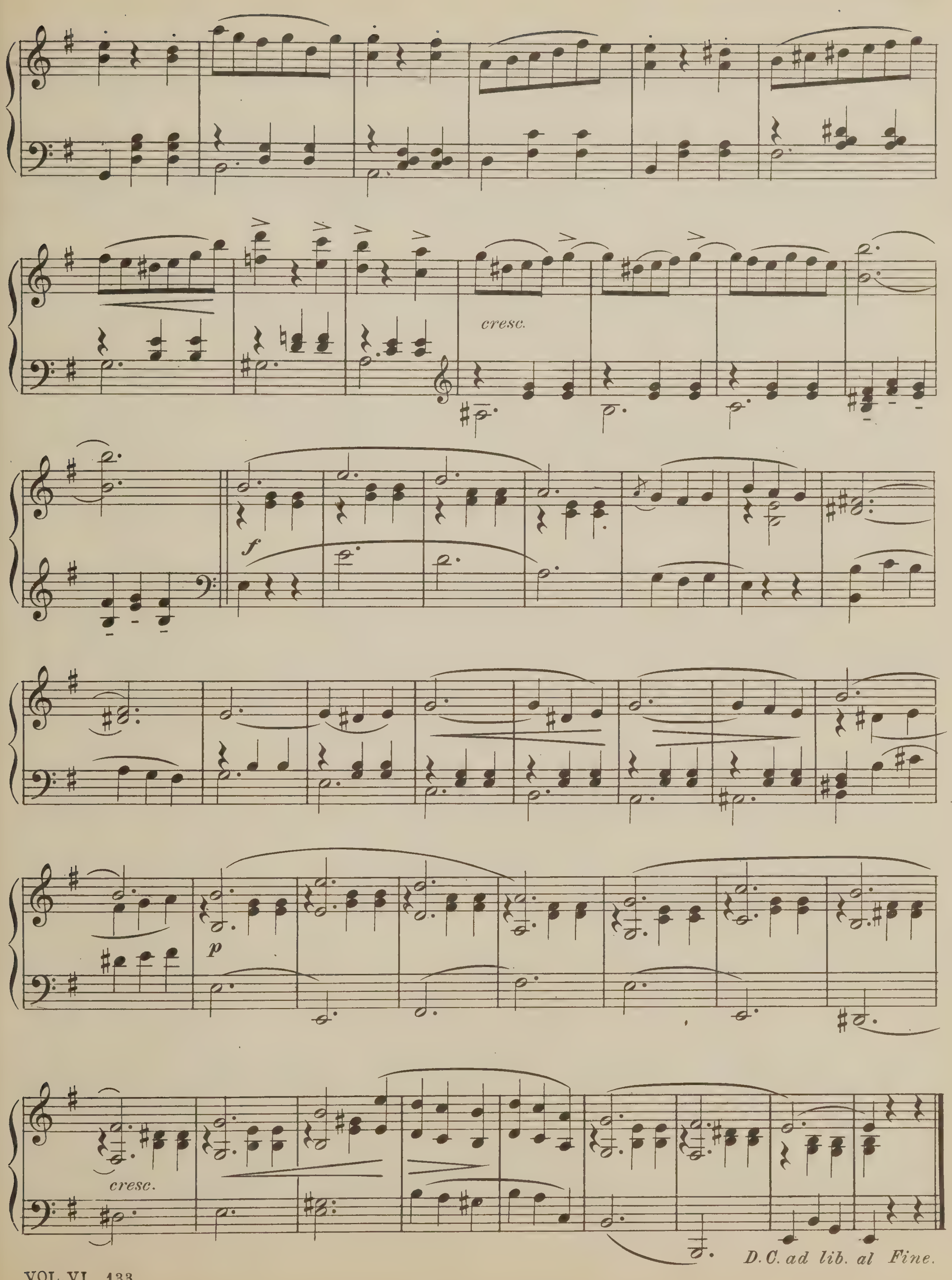
cresc.
f
p
cresc.
D.C. ad lib. al Fine.

Love's Dreamland

Waltzes

Otto Roeder

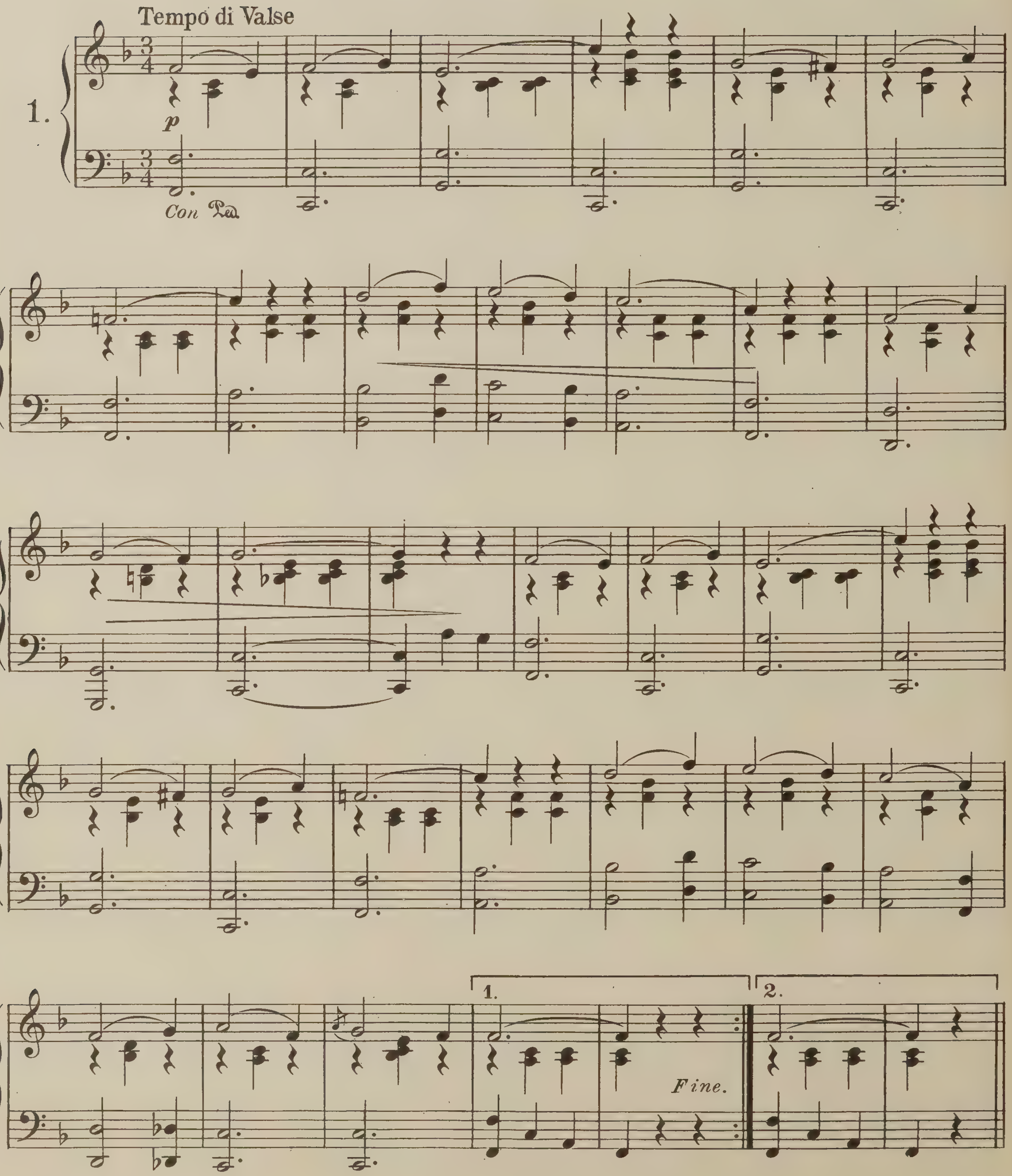

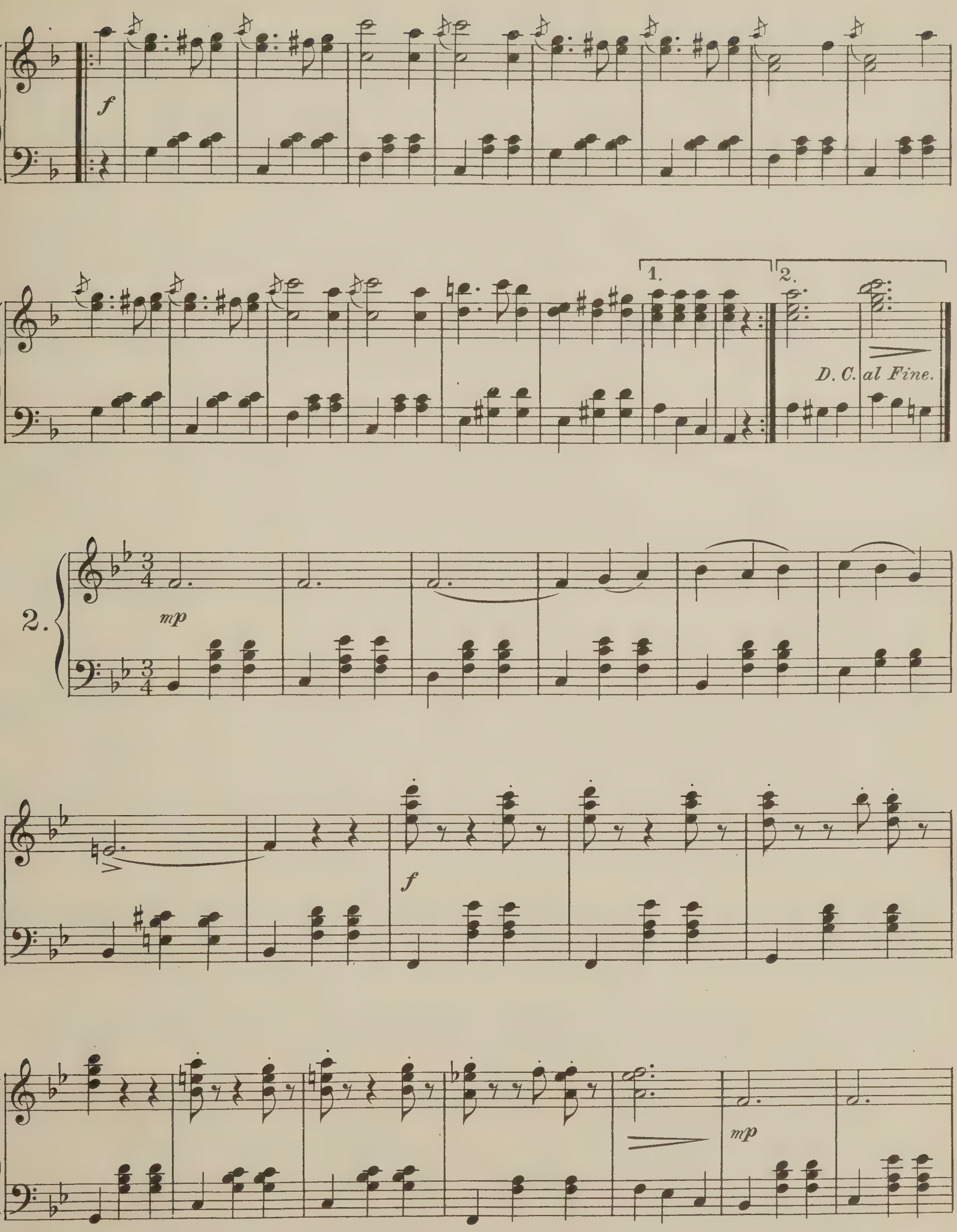
f
1.
2.
D. C. al Fine.
2.
mp
f
mp

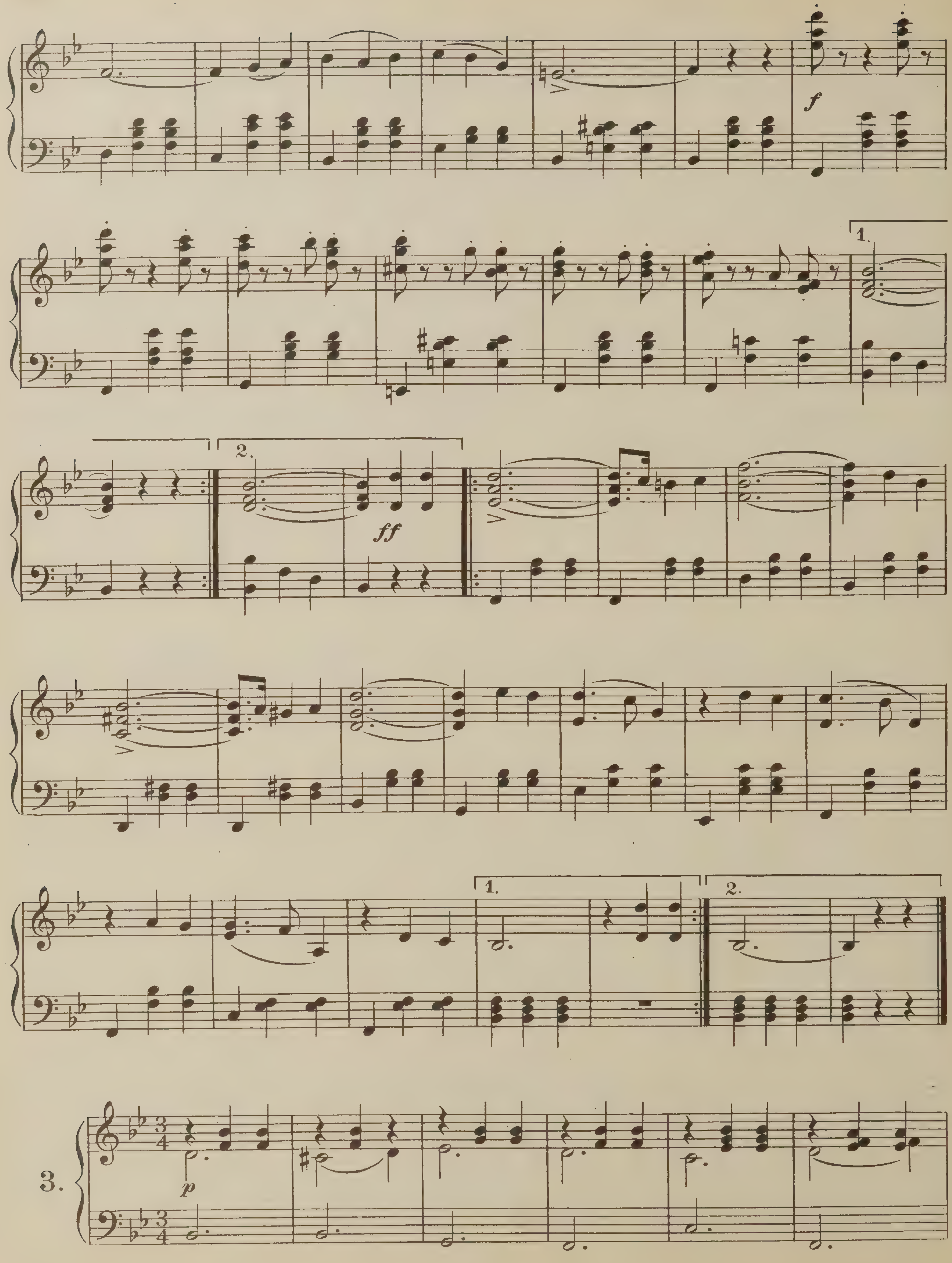
f
1.
2.
ff
1.
2.
3.
3
4
p

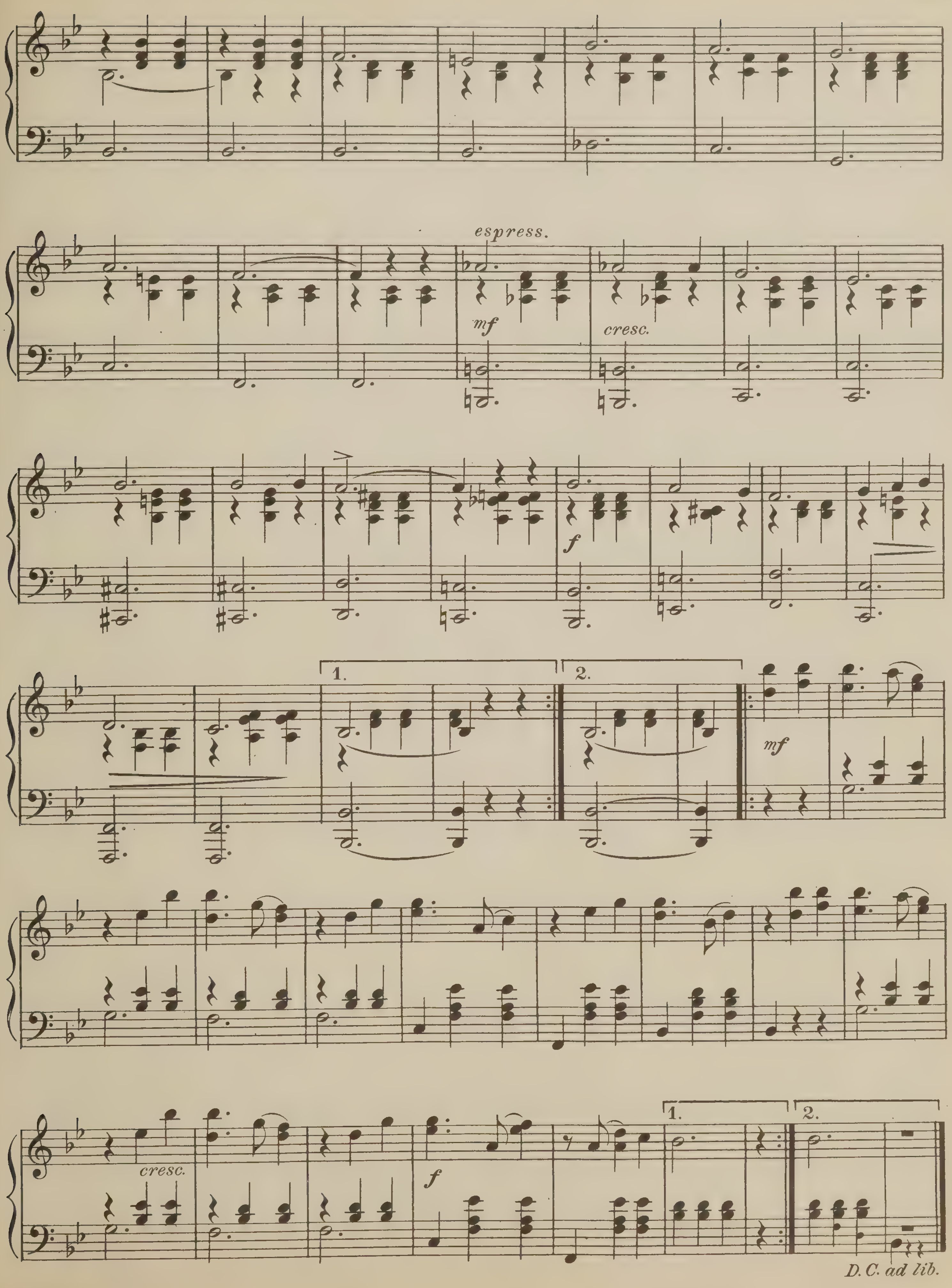
espress.
mf
cresc.
f
1.
2.
mf
cresc.
f
1.
2.
D. C. ad lib.

Santiago

Spanish Waltzes.

A. Corbin

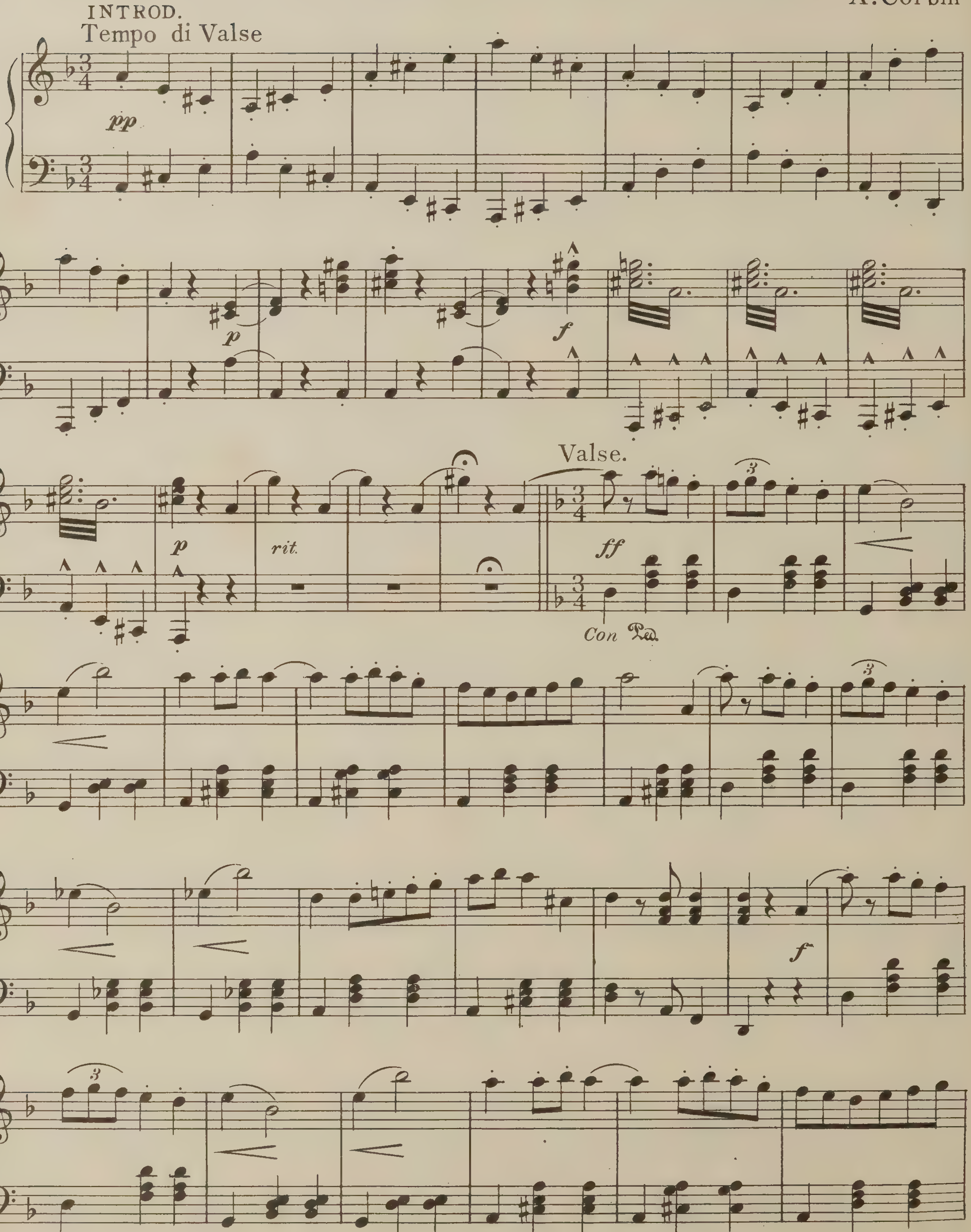

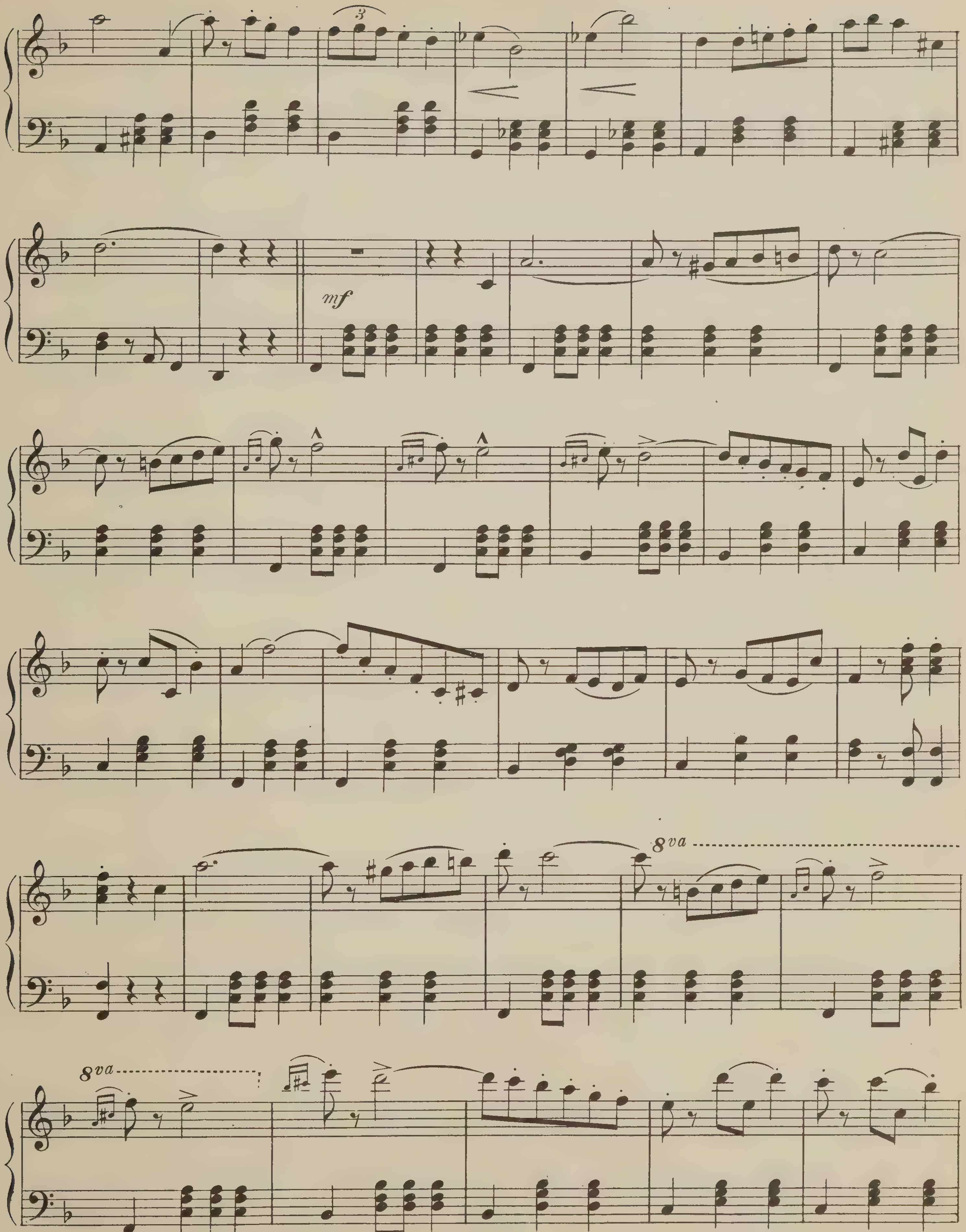
mf
8va
8va

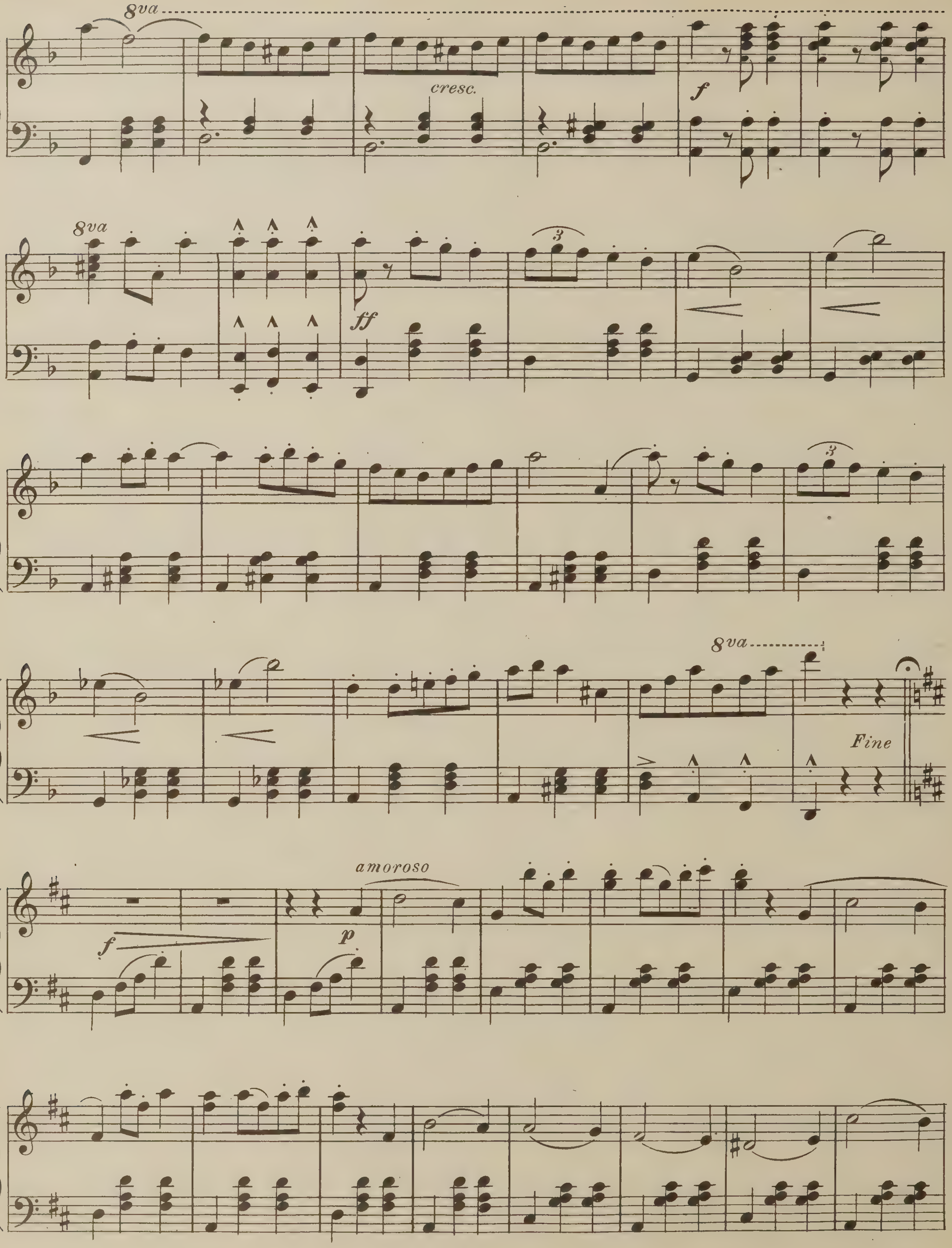
8va
cresc.
f
8va
ff
3
3
8va
Fine
f
amoroso
p

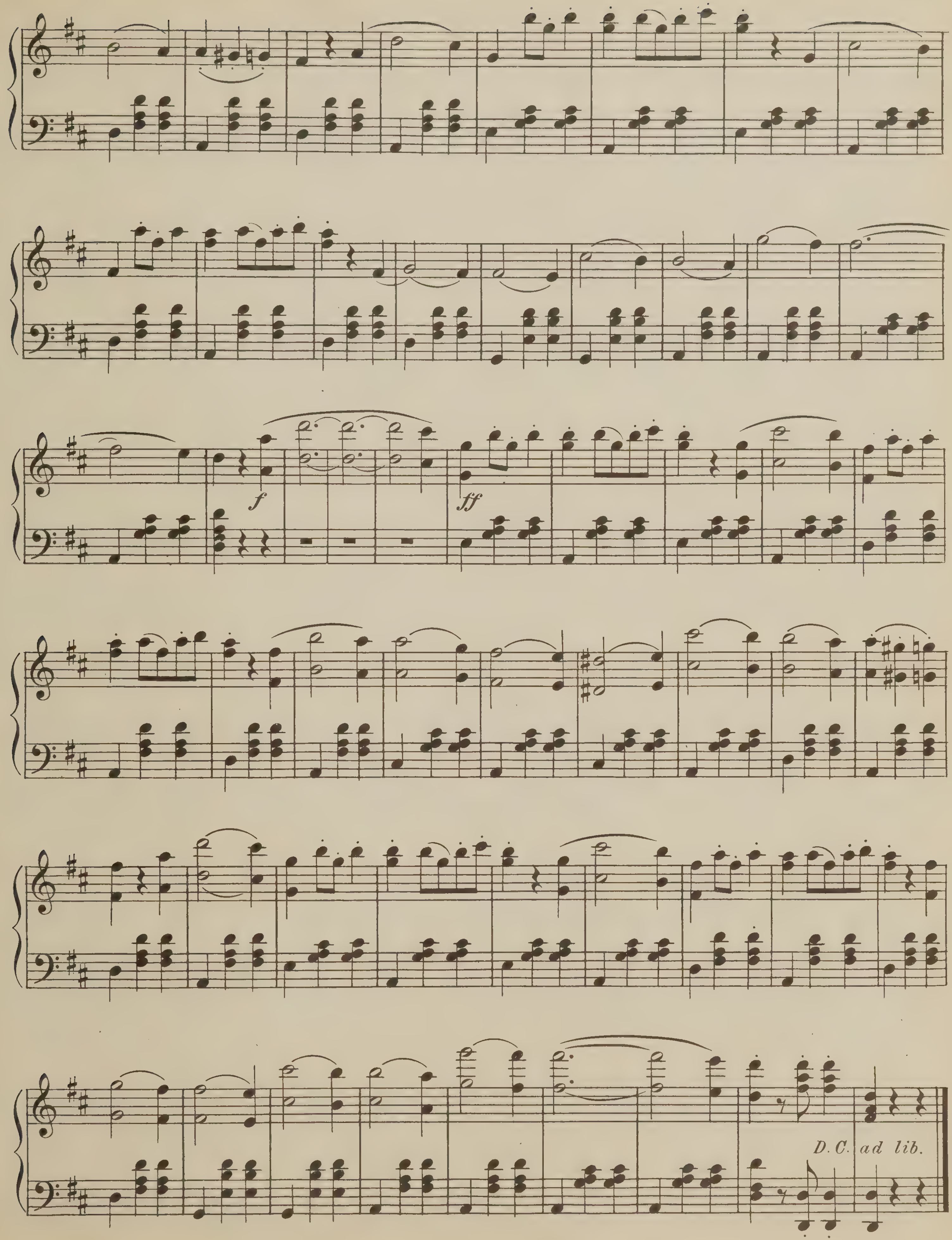
f
ff
D.C. ad lib.

Apache Dance

Valse Lente

Arr. by A. Hewitt.

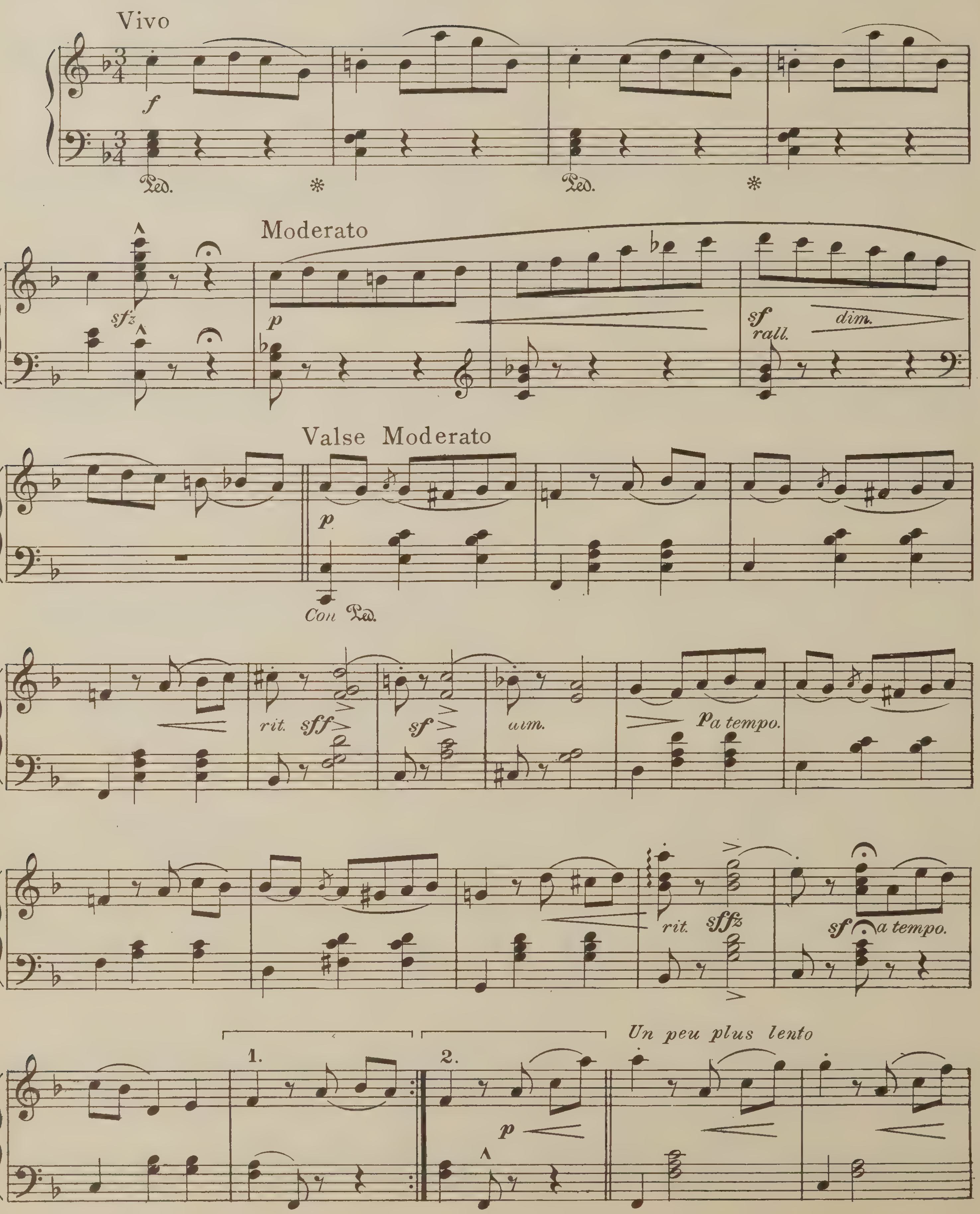

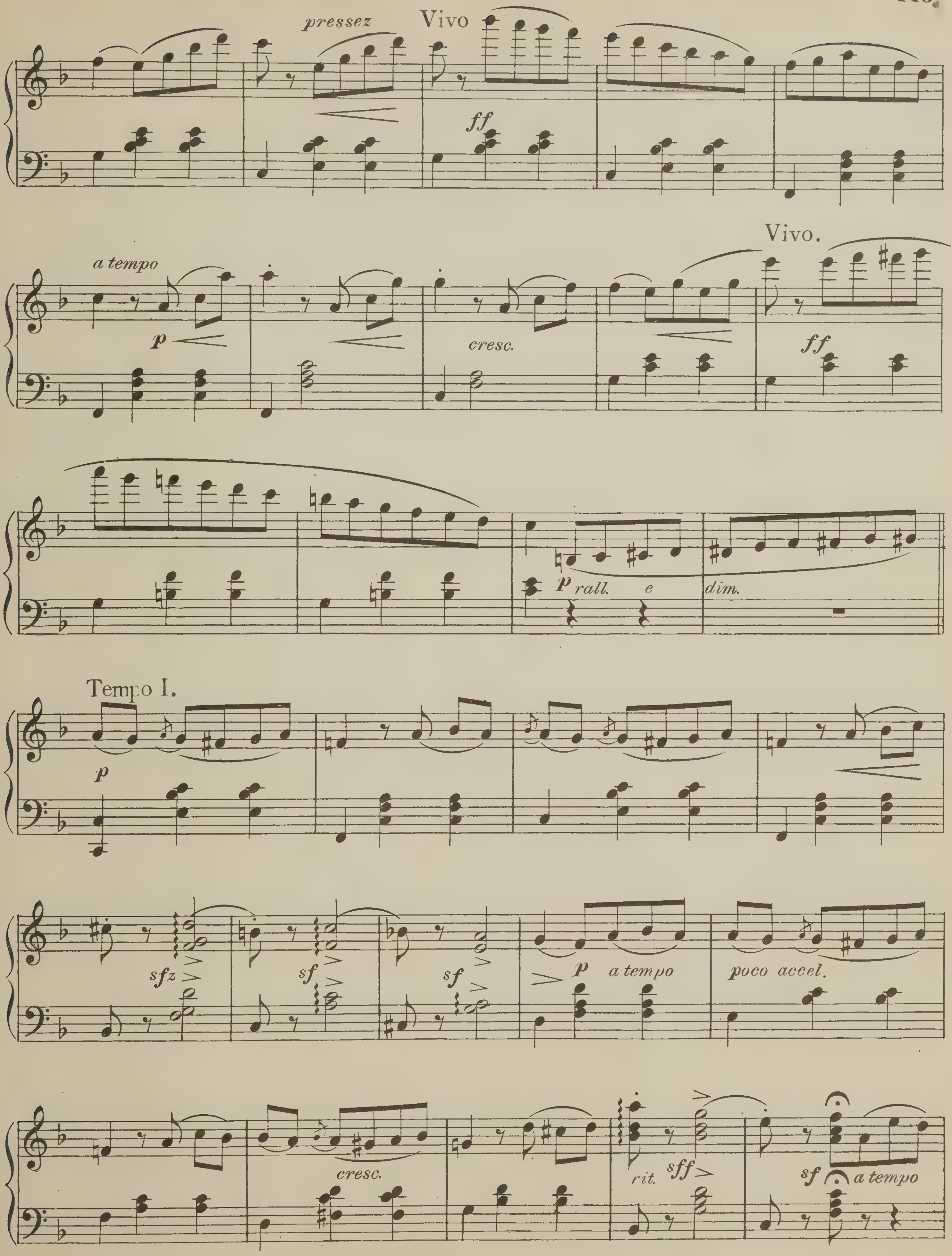
pressez
Vivo
ff
a tempo
p
cresc.
Vivo.
ff
p rall.
e
dim.
Tempo I.
p
sfz
sf
sf
p
a tempo
poco accel.
cresc.
rit.
sff
sf
a tempo

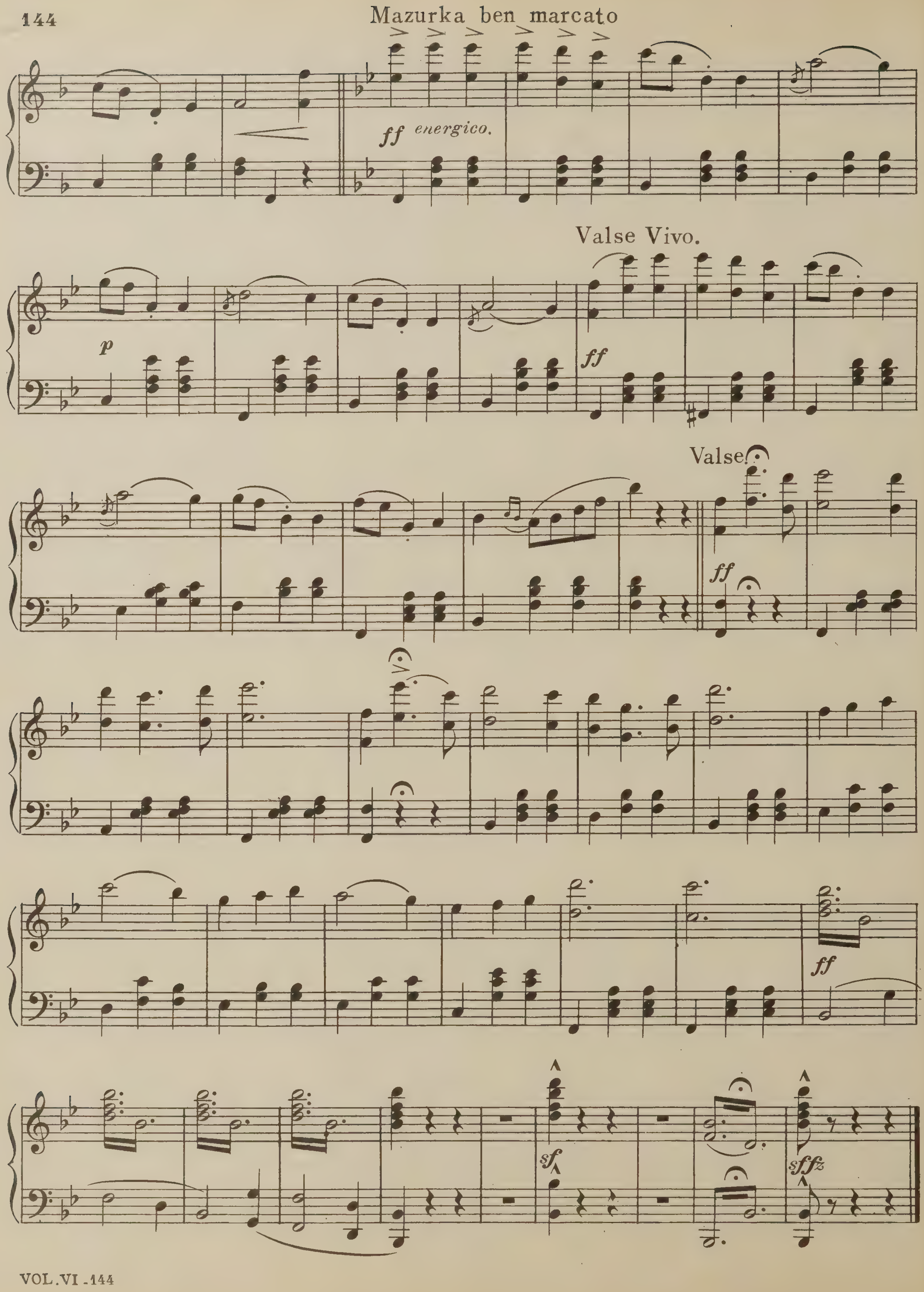
Mazurka ben marcato
ff energico.
Valse Vivo.
p
ff
Valse
ff
ff
sf
sffz

My Dream

Waltzes

E. Waldteufel

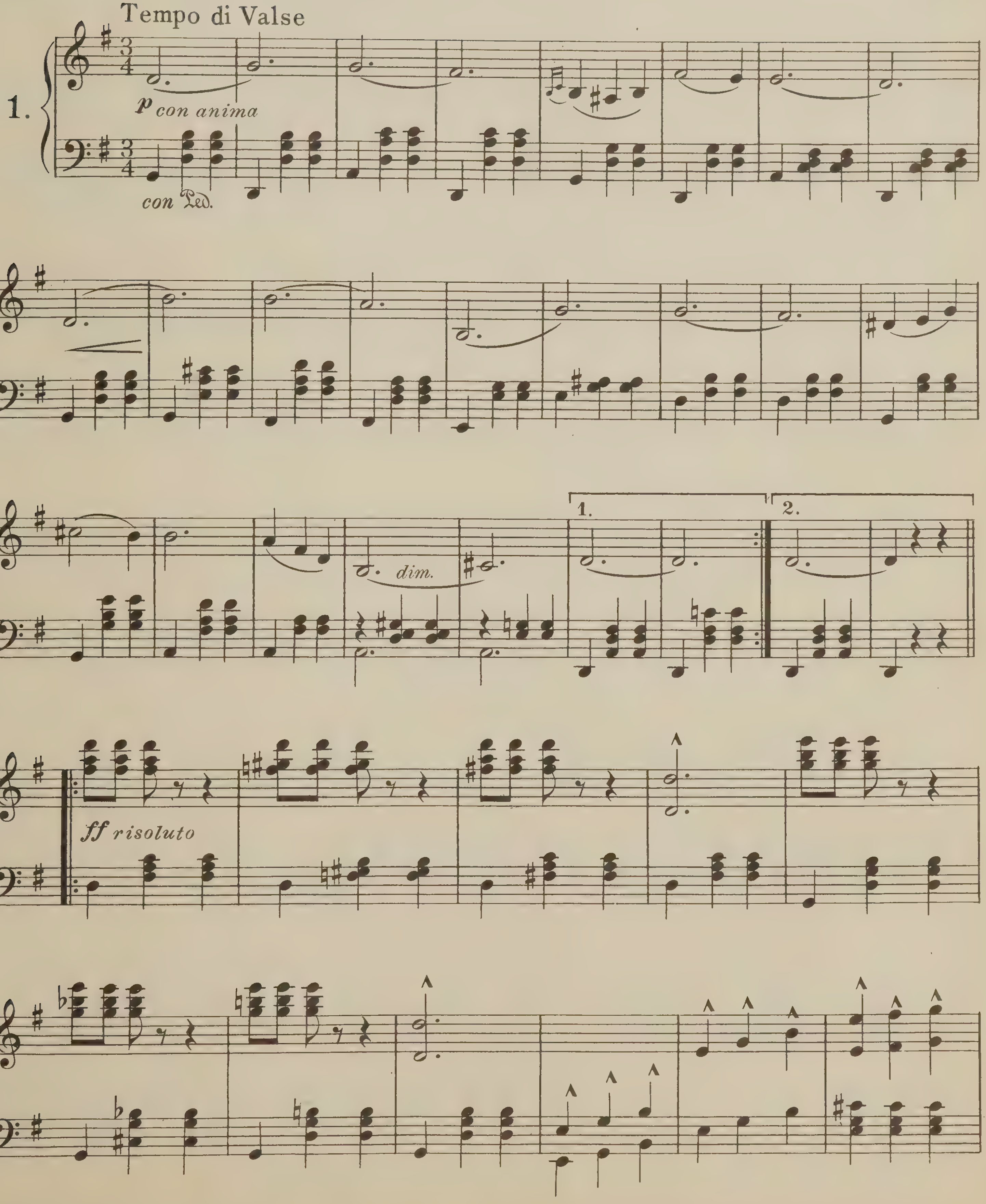

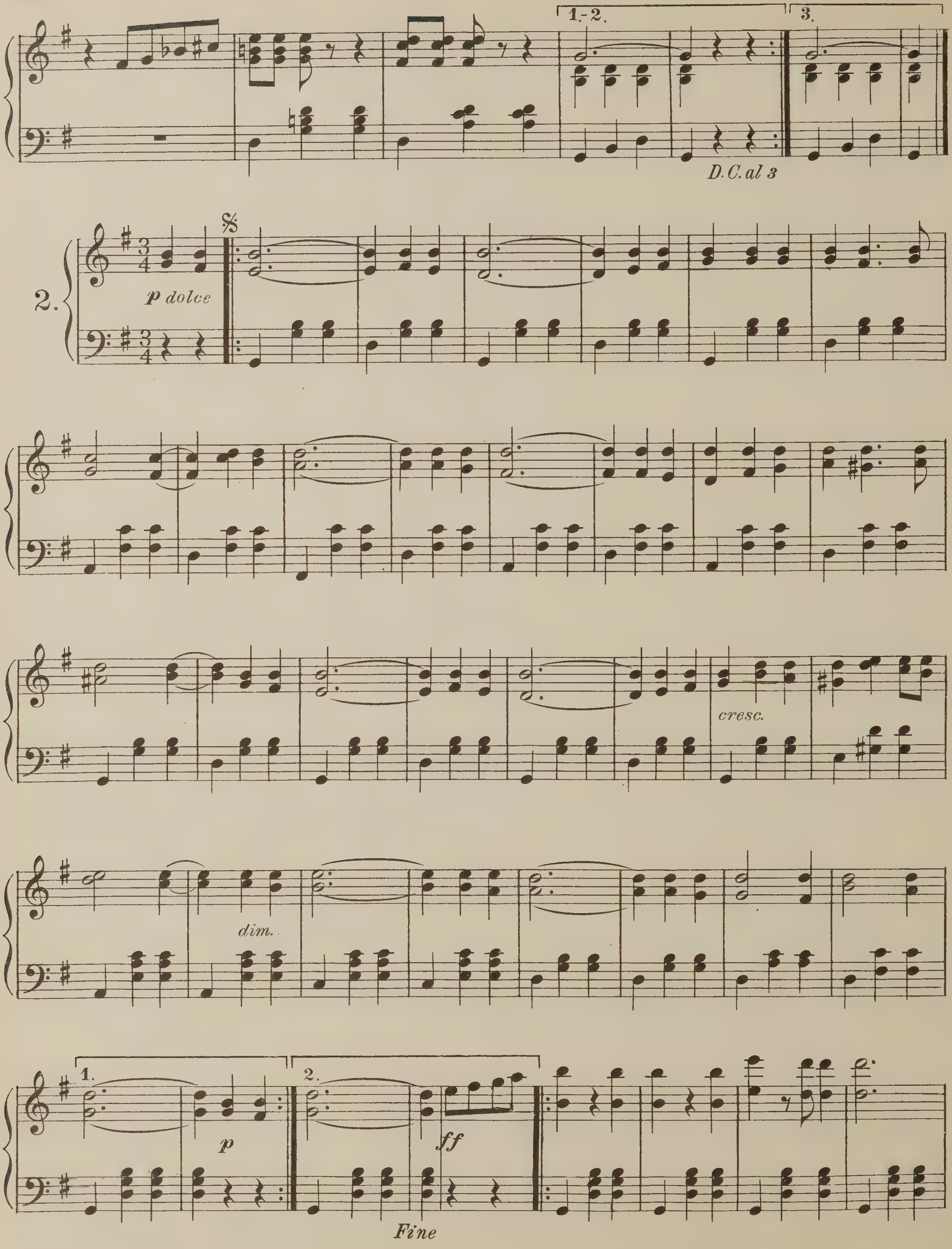
1.-2.
3.
D.C. al 3
2.
3/4
p dolce
cresc.
dim.
1.
2.
p
ff
Fine

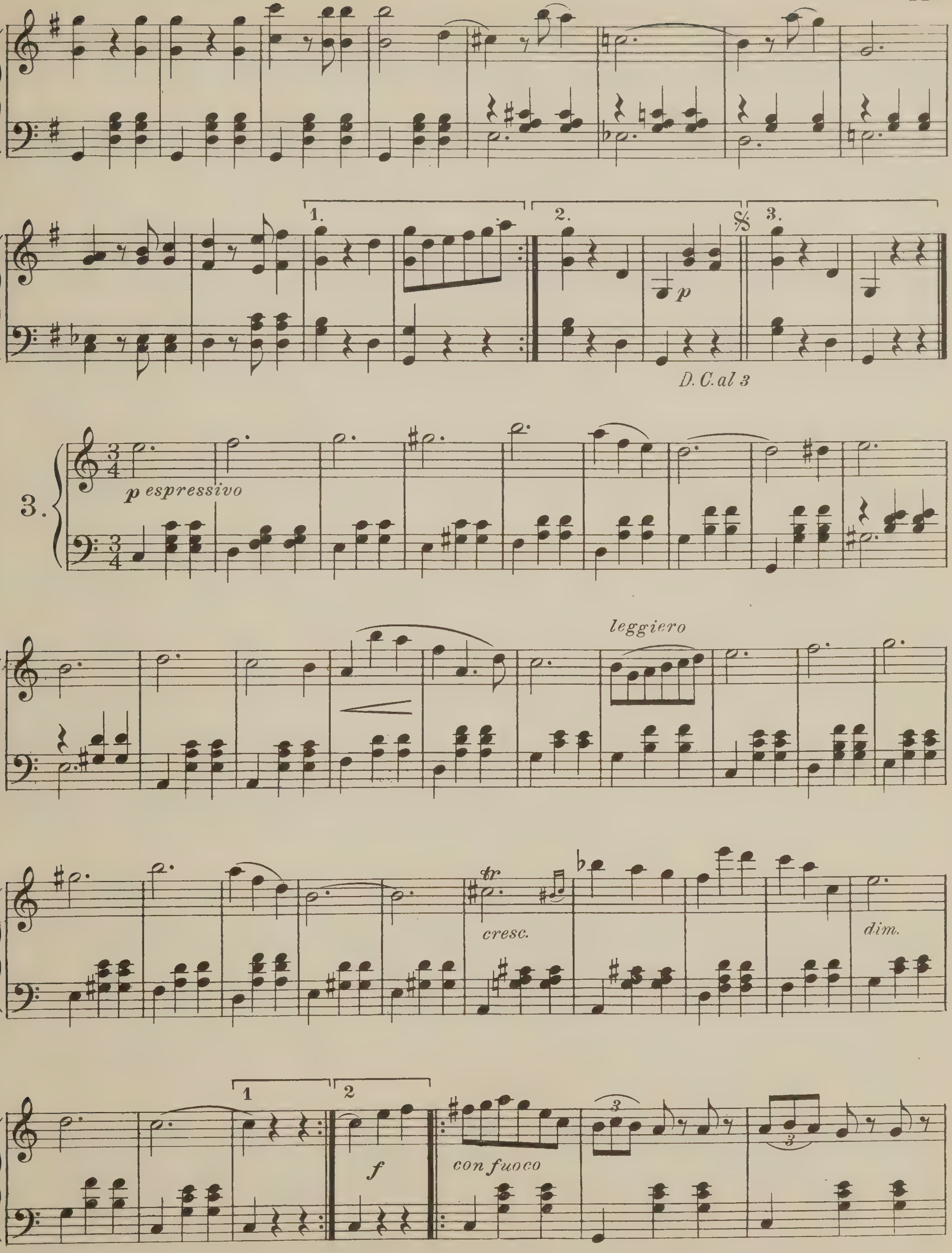
1.
2.
3.
p
D.C. al 3
3.
p espressivo
leggiero
tr
cresc.
dim.
1
2
f
con fuoco

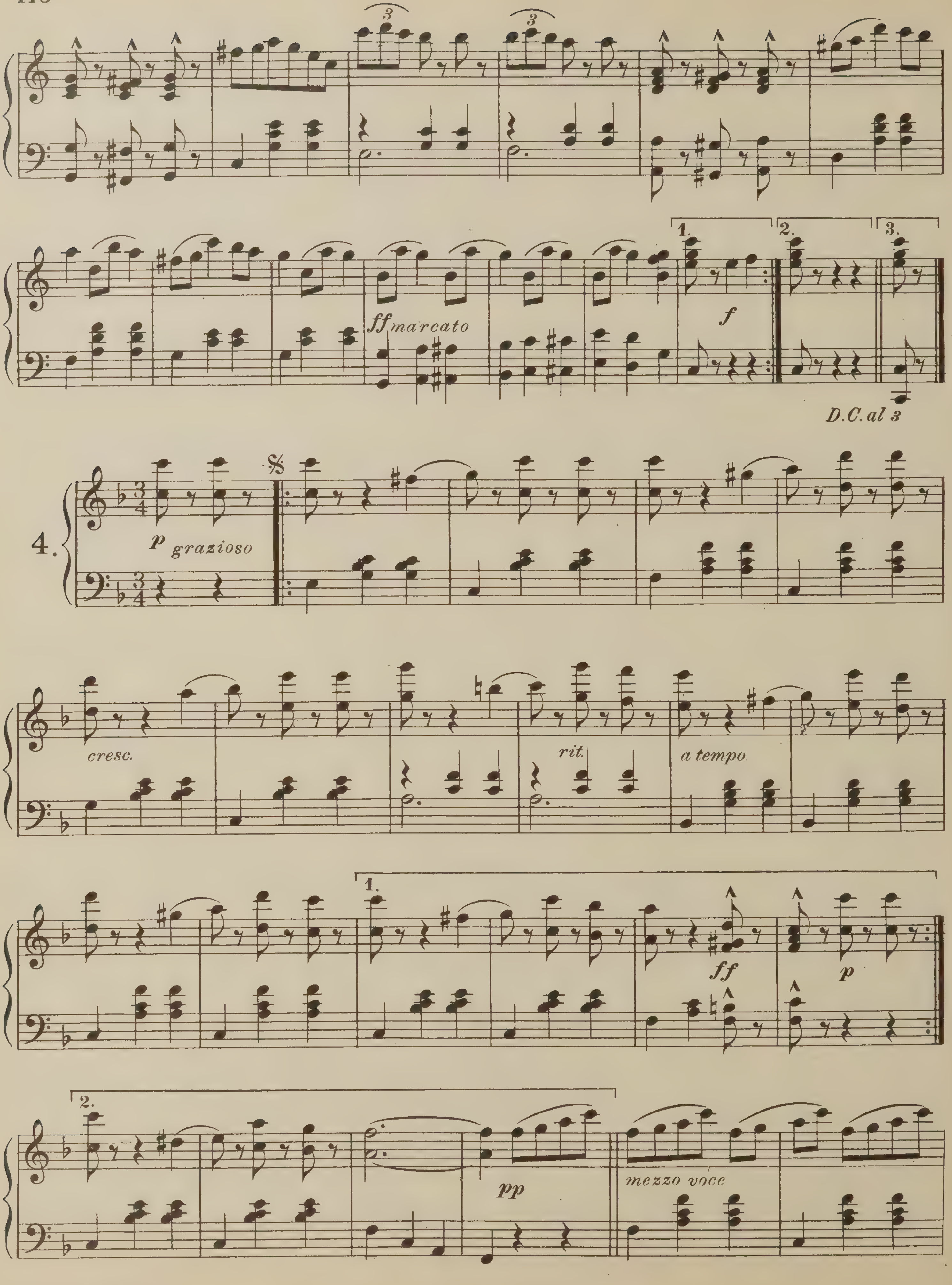

3
3
1.
2.
3.
ff marcato
f
D.C. al 3
4.
p grazioso
cresc.
rit.
a tempo
1.
ff
p
2.
pp
mezzo voce

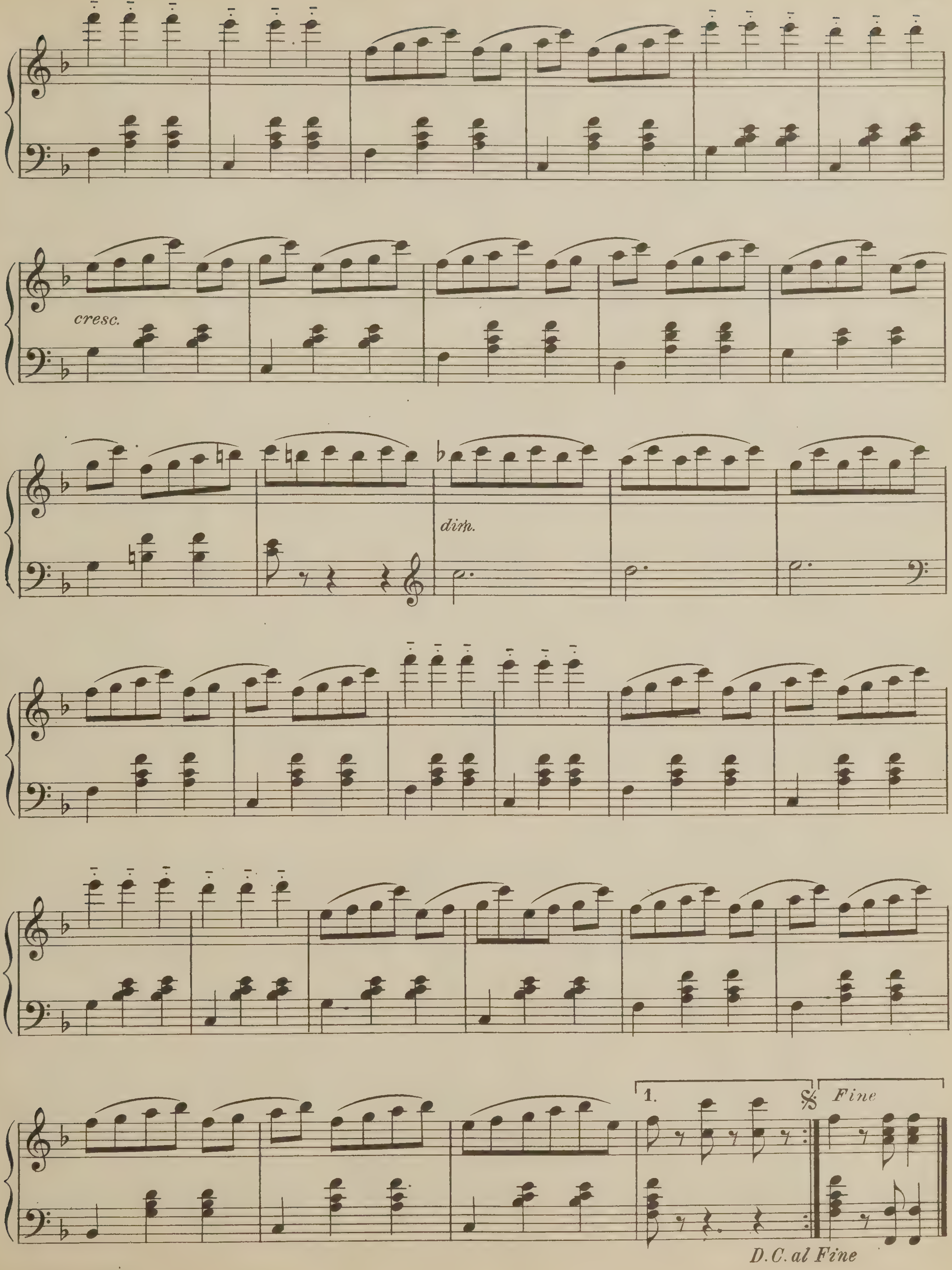
cresc.
dim.
1.
Fine
D.C. al Fine

The Doll

Waltzes

J. Bayer

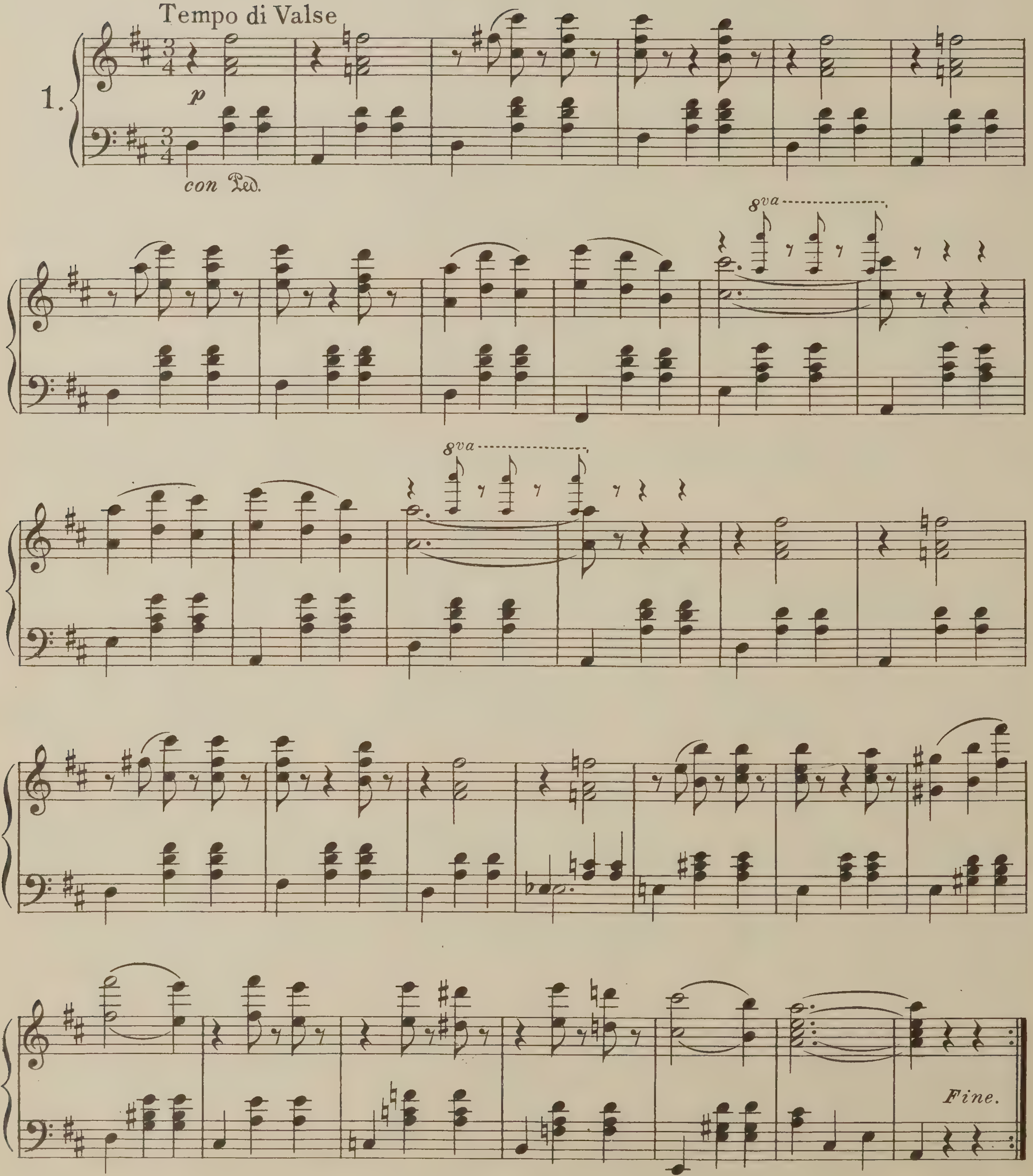

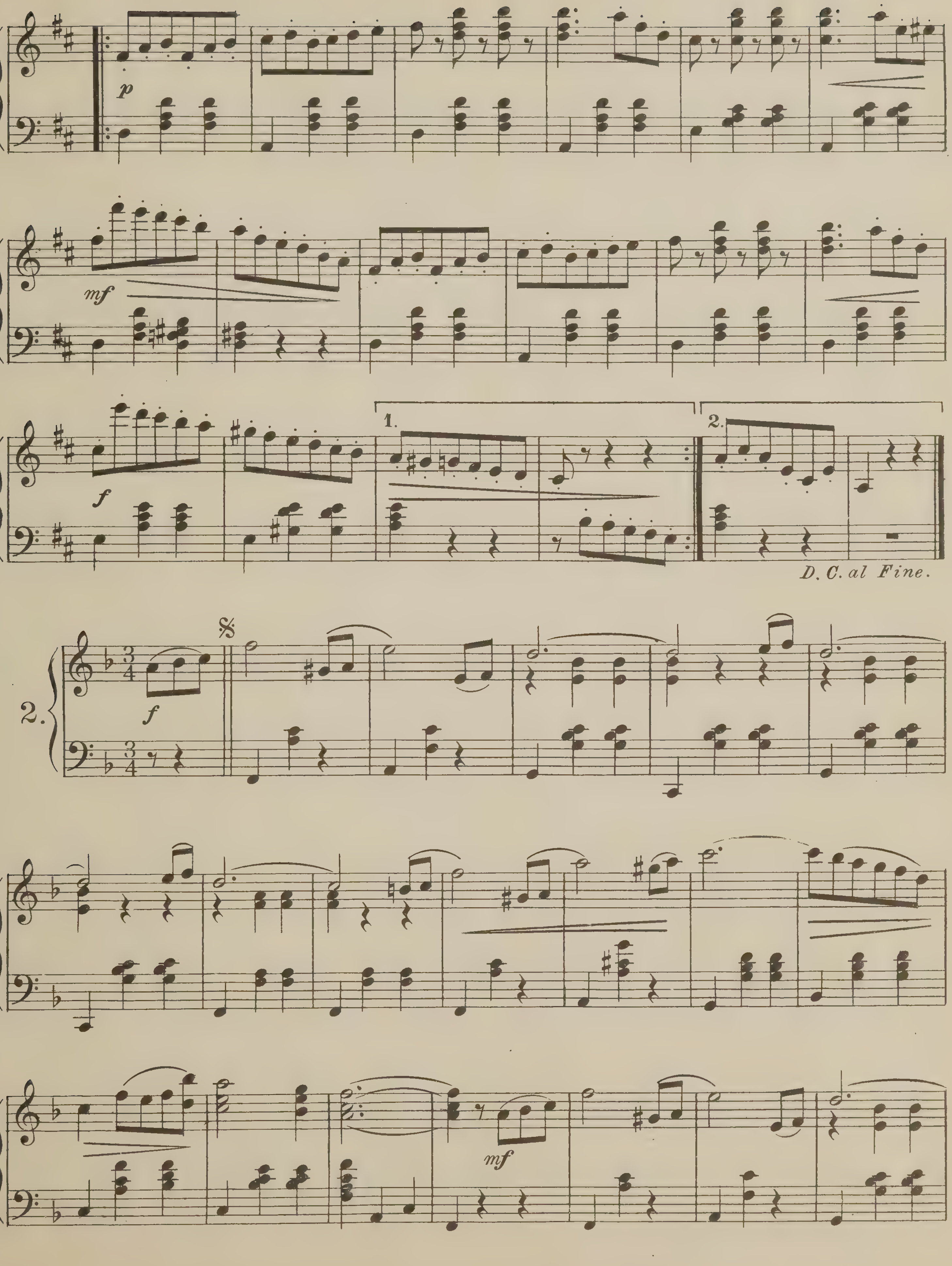
p
mf
f
1.
2.
D. C. al Fine.
2.
3/4
f
mf

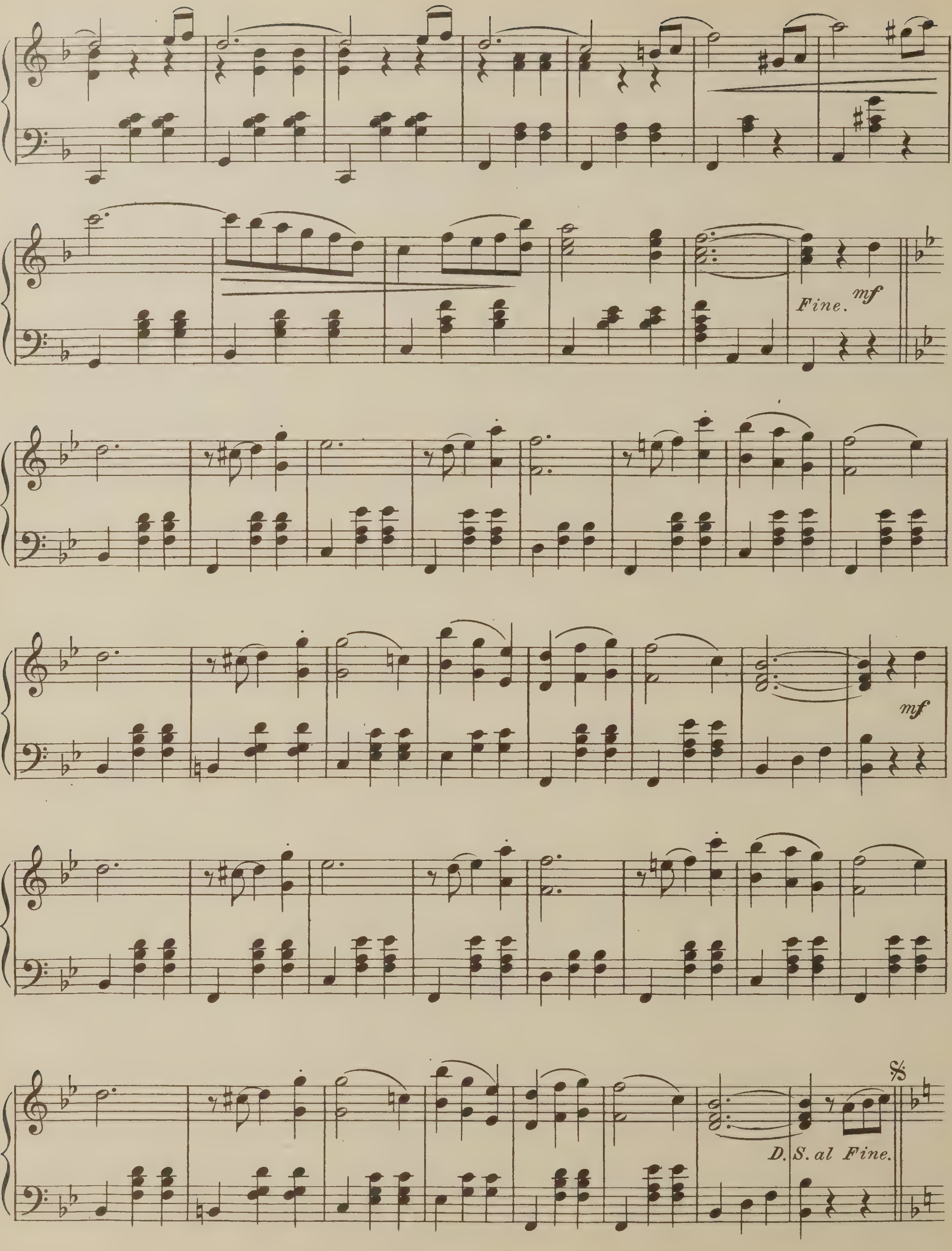
Fine.
mf
mf
D. S. al Fine.

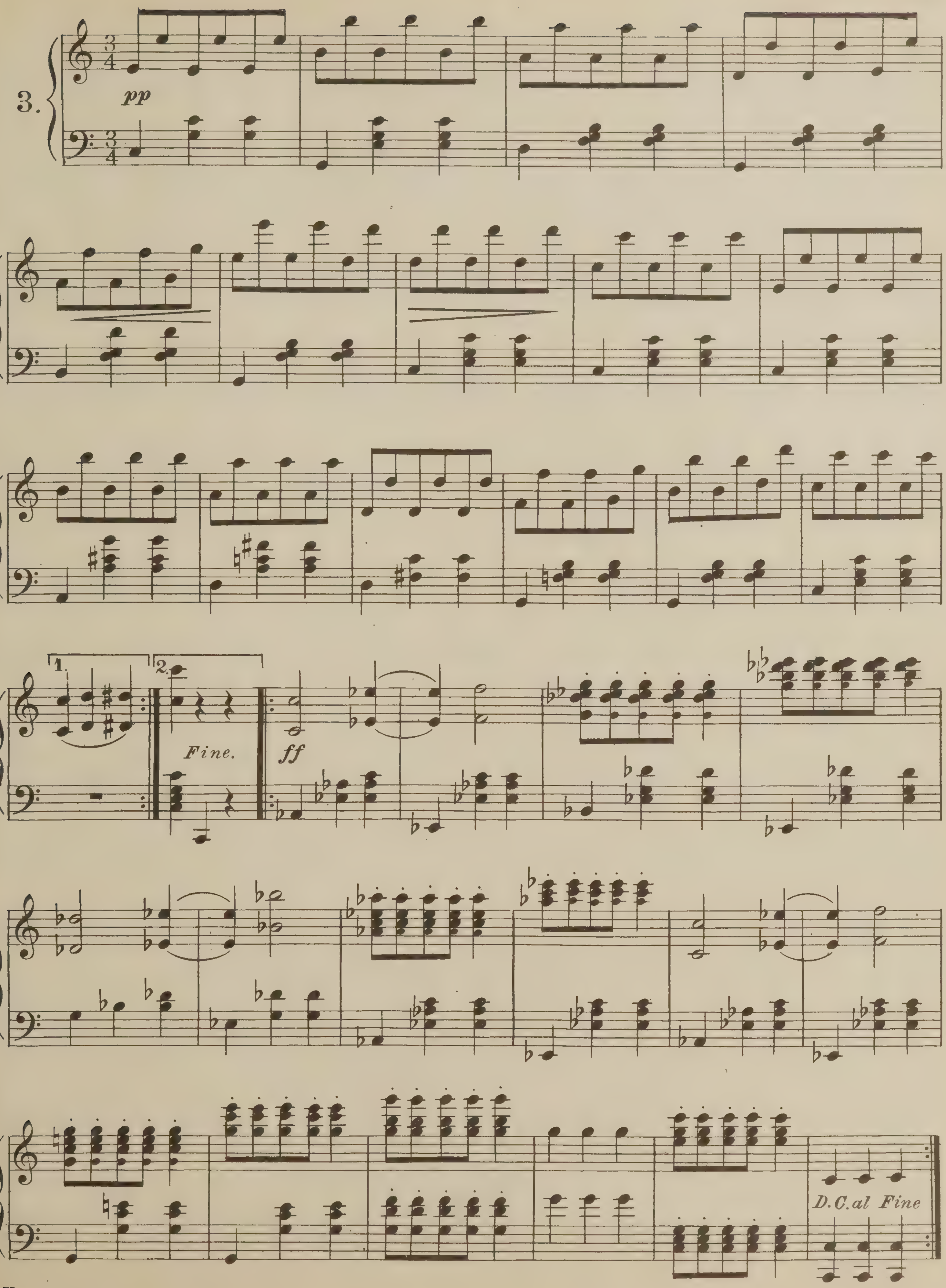
3.
pp
1.
2.
Fine.
ff
D.C. al Fine

Jolly Fellows

Waltzes

R. Vollstedt

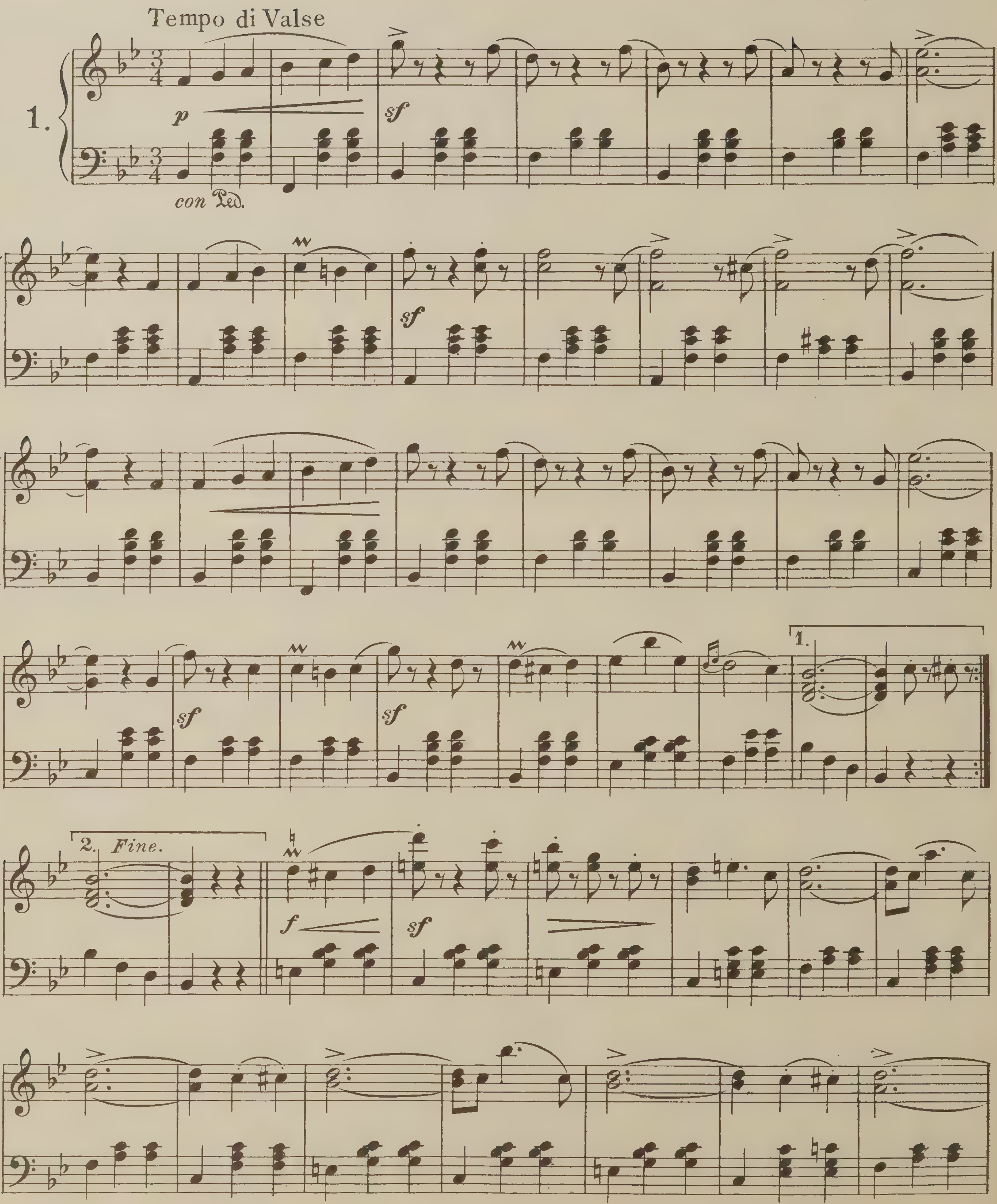

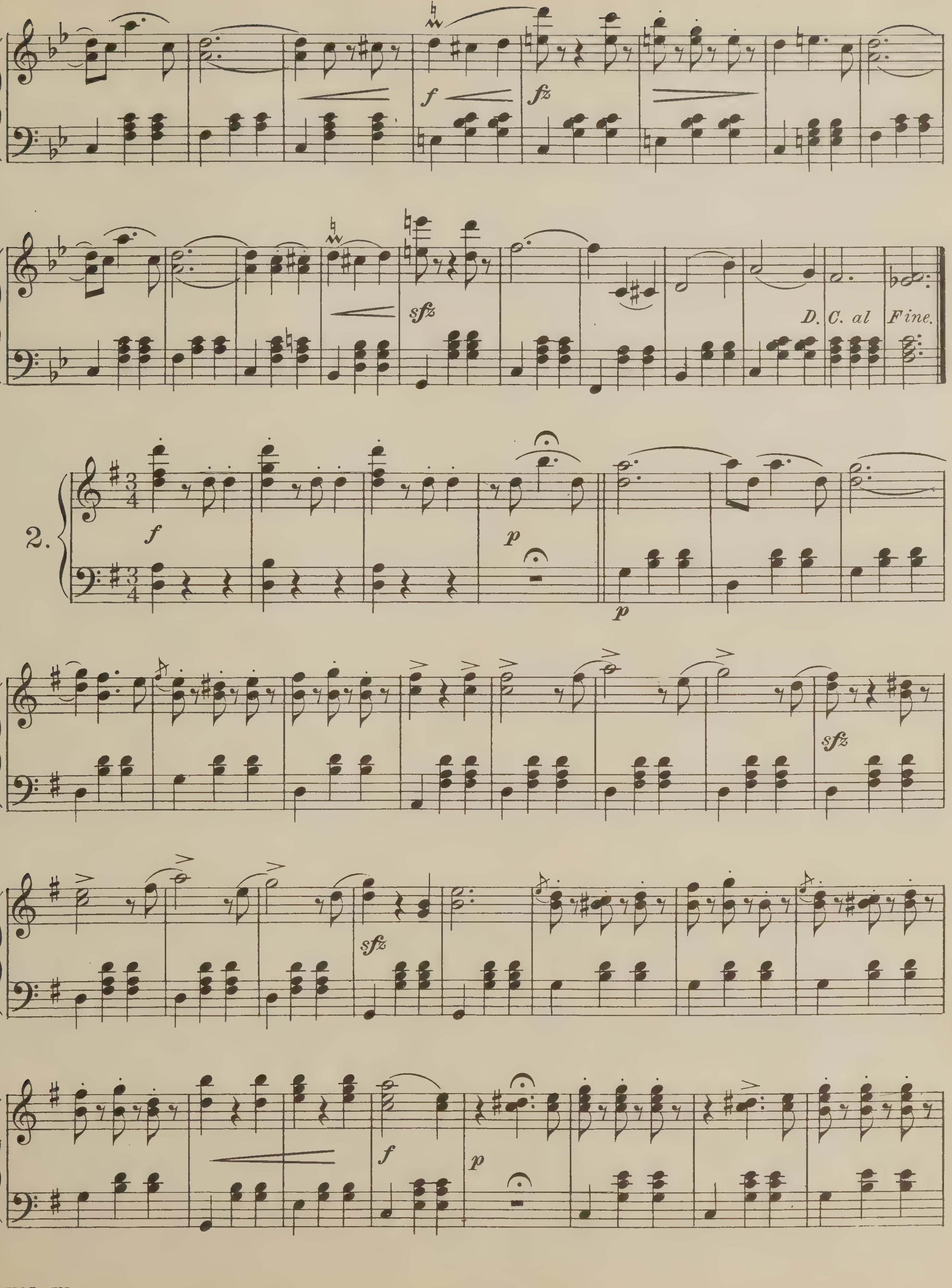
f
fz
sfz
D. C. al Fine.
2.
f
p
p
sfz
sfz
f
p

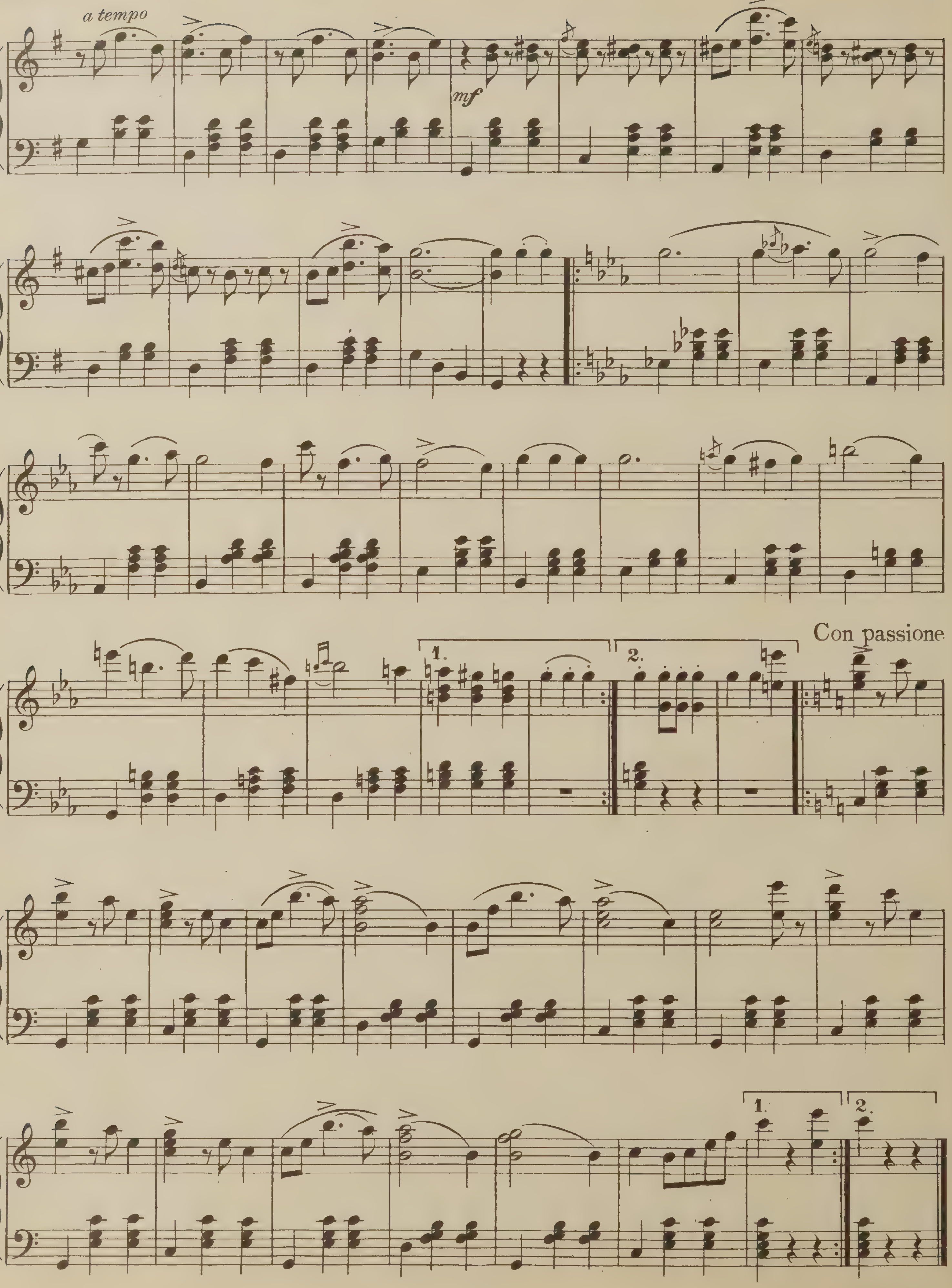
a tempo
mf
Con passione
1.
2.

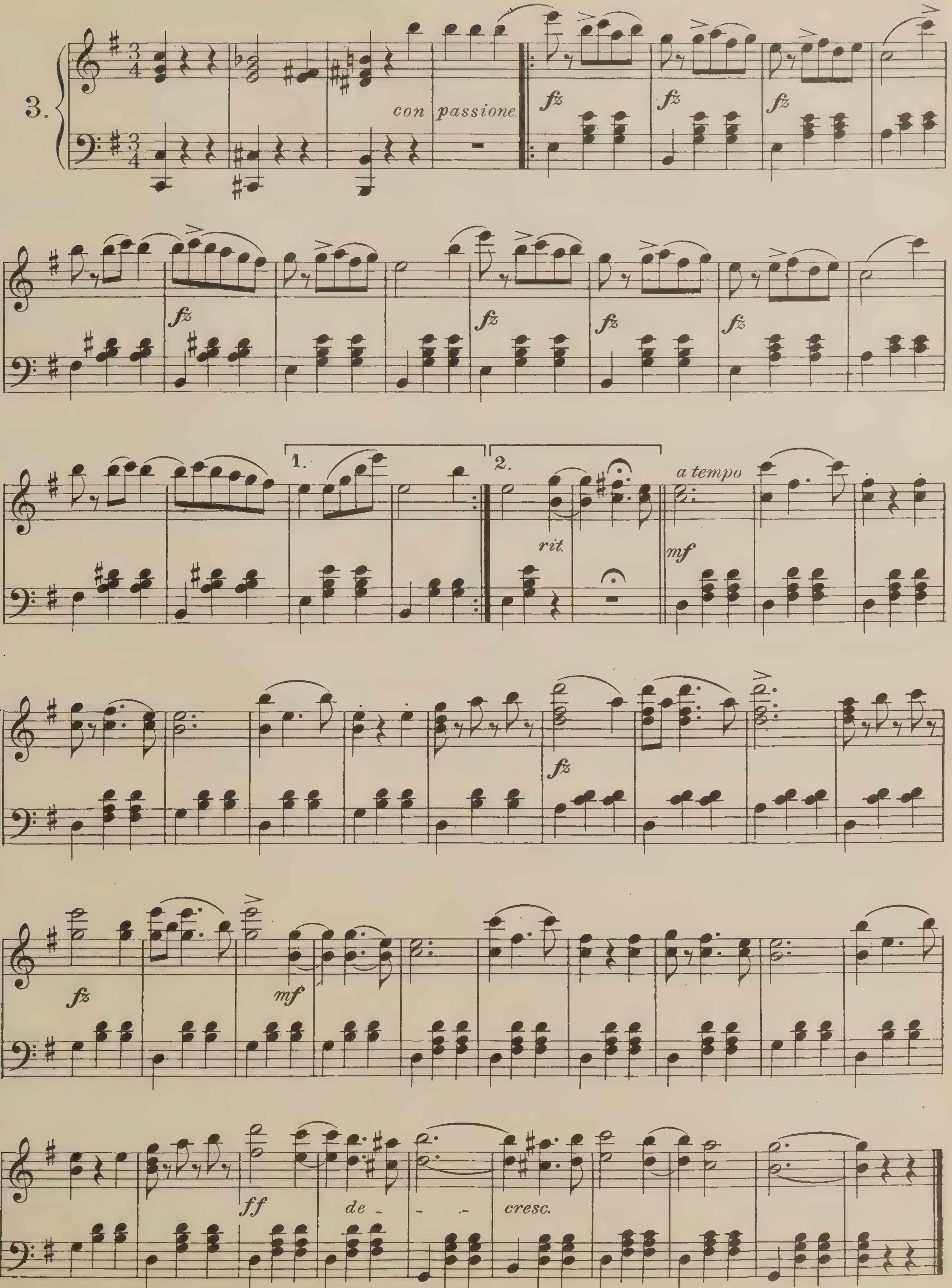
3.
con passione
fz
1.
2.
rit.
a tempo
mf
fz
mf
ff
de - - - cresc.

The Fox Hunters
March

I. Snoek

Tempo di Marcia

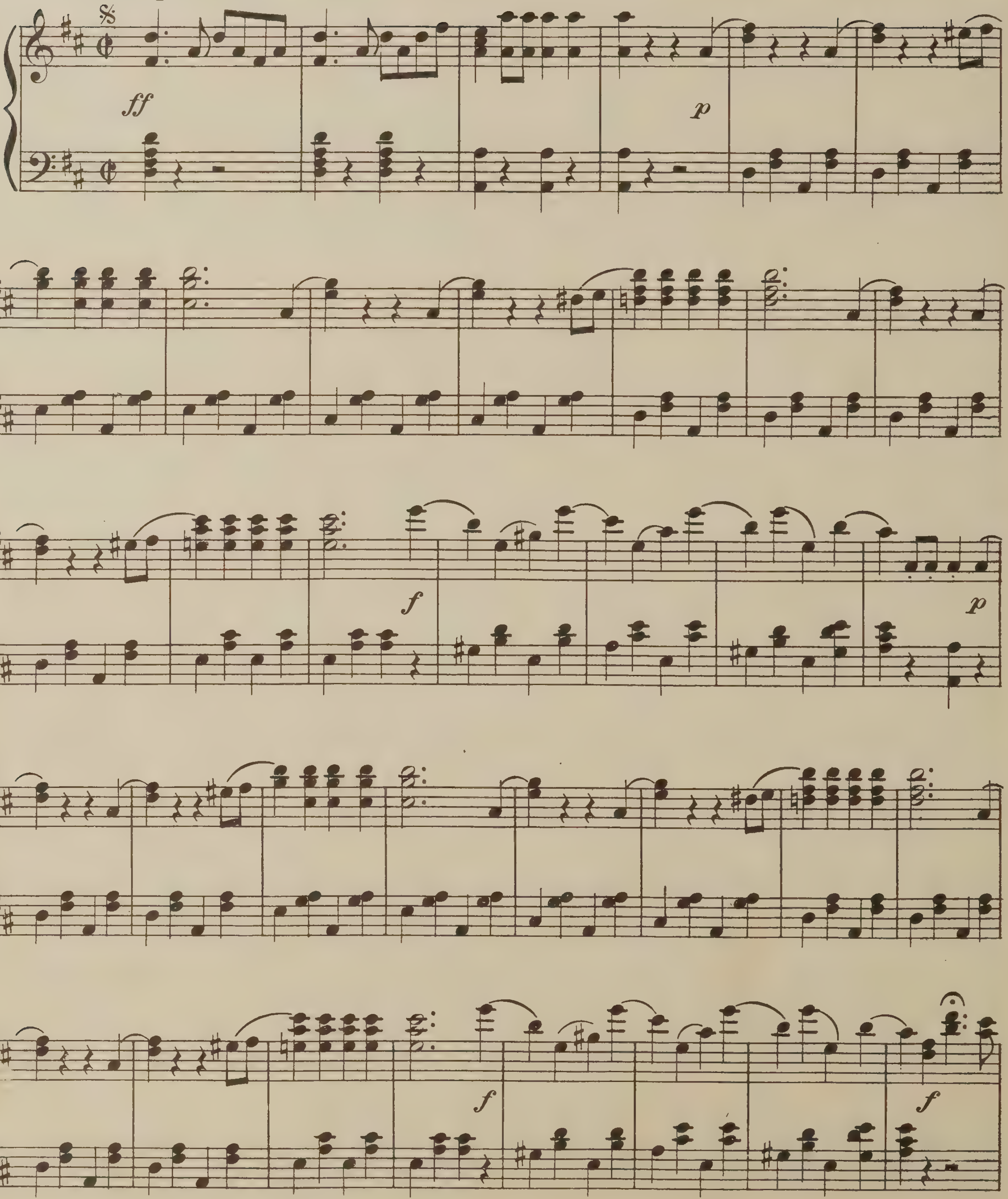

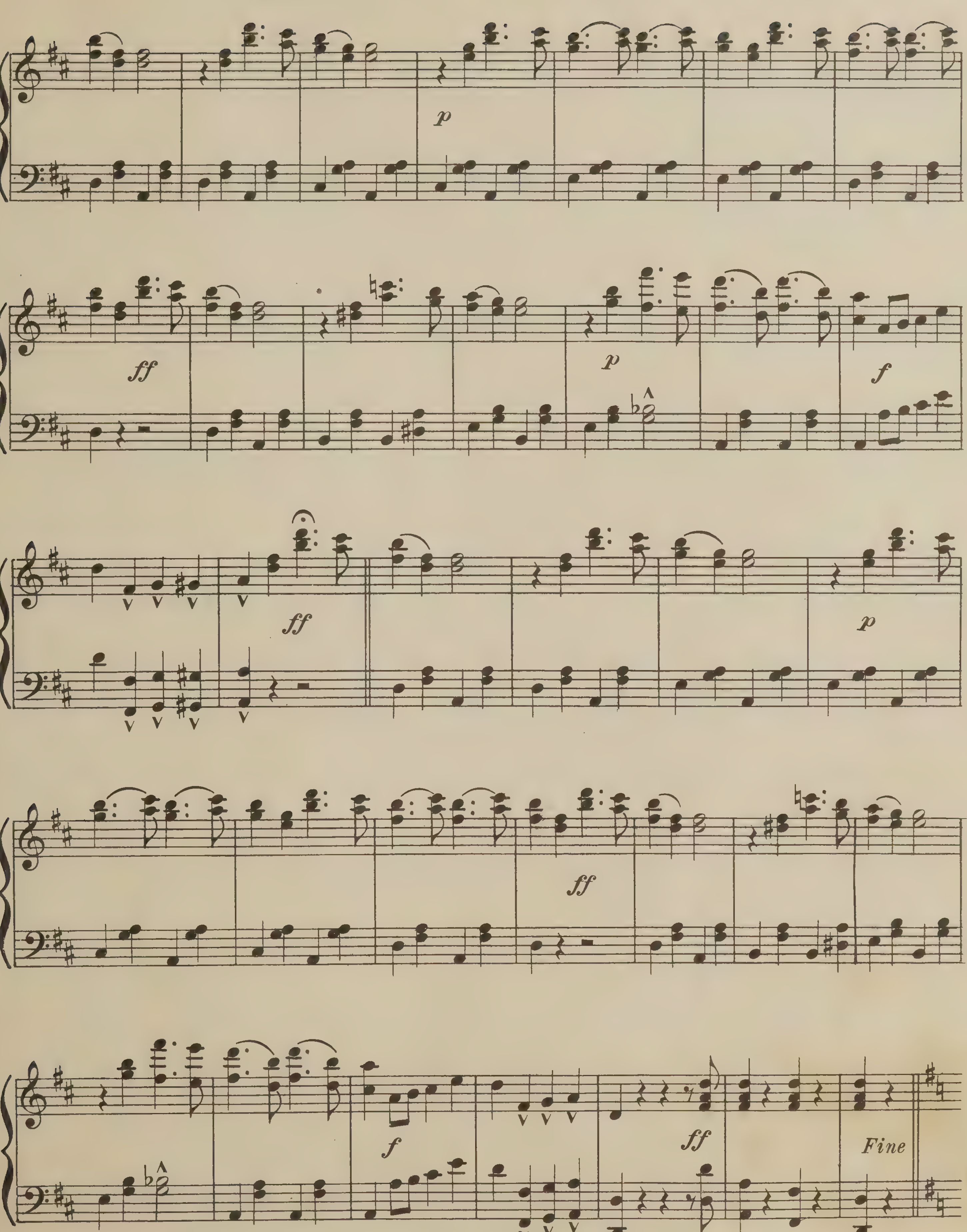
p
ff
p
f
ff
p
ff
f
ff
Fine

TRIO

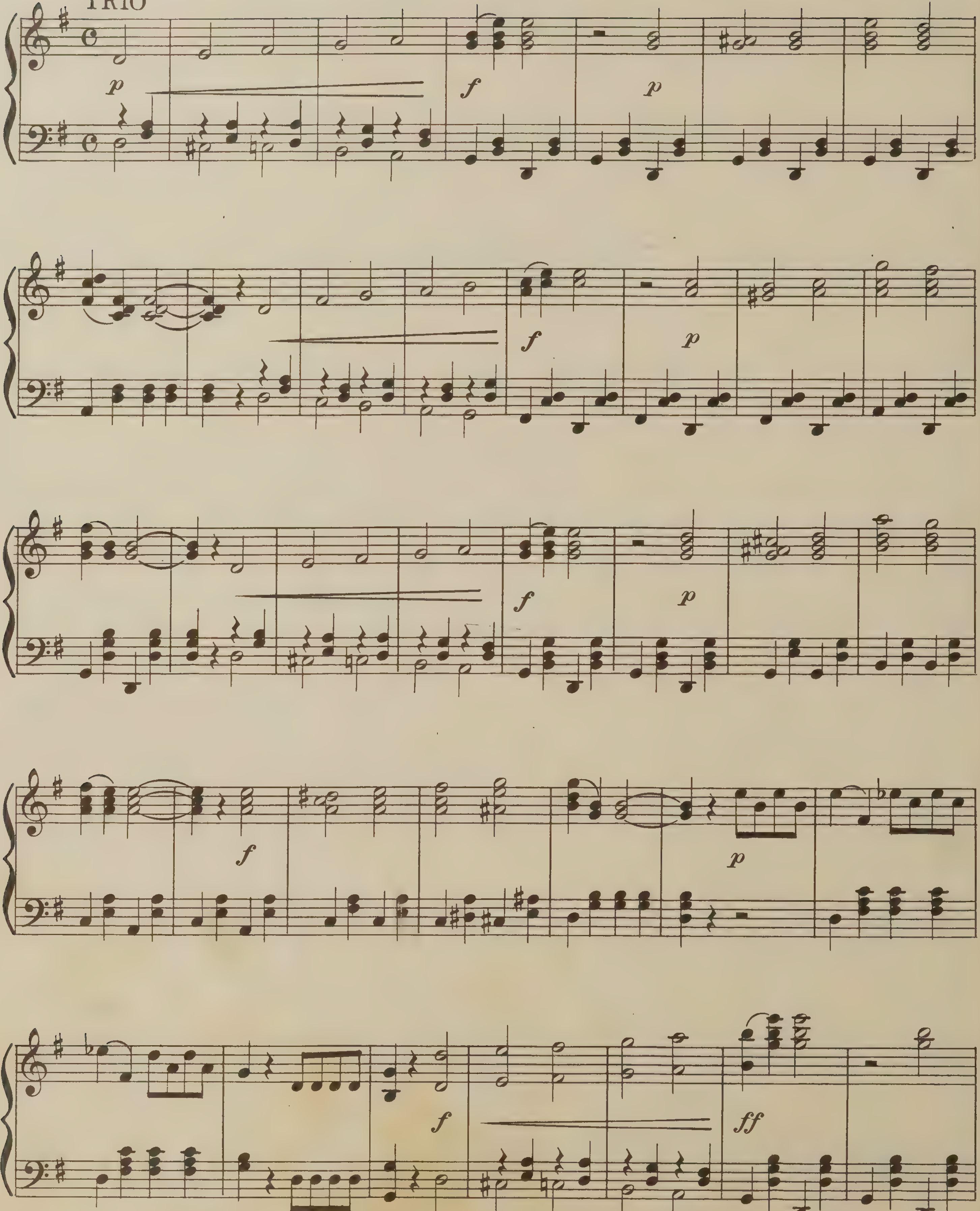

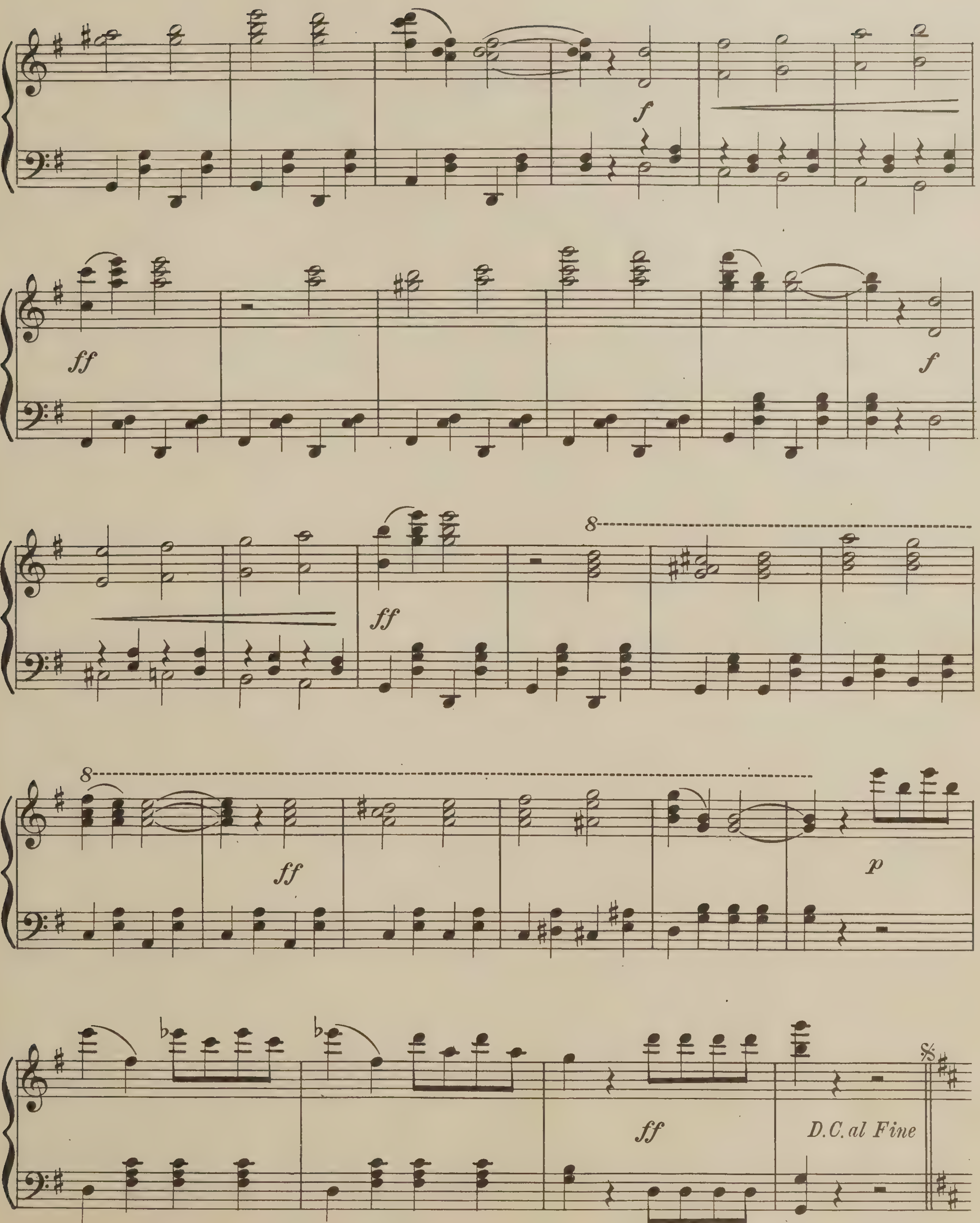
f
ff
f
ff
8
8
ff
p
ff
D.C. al Fine

A Waltz Dream

Waltzes

Oscar Straus

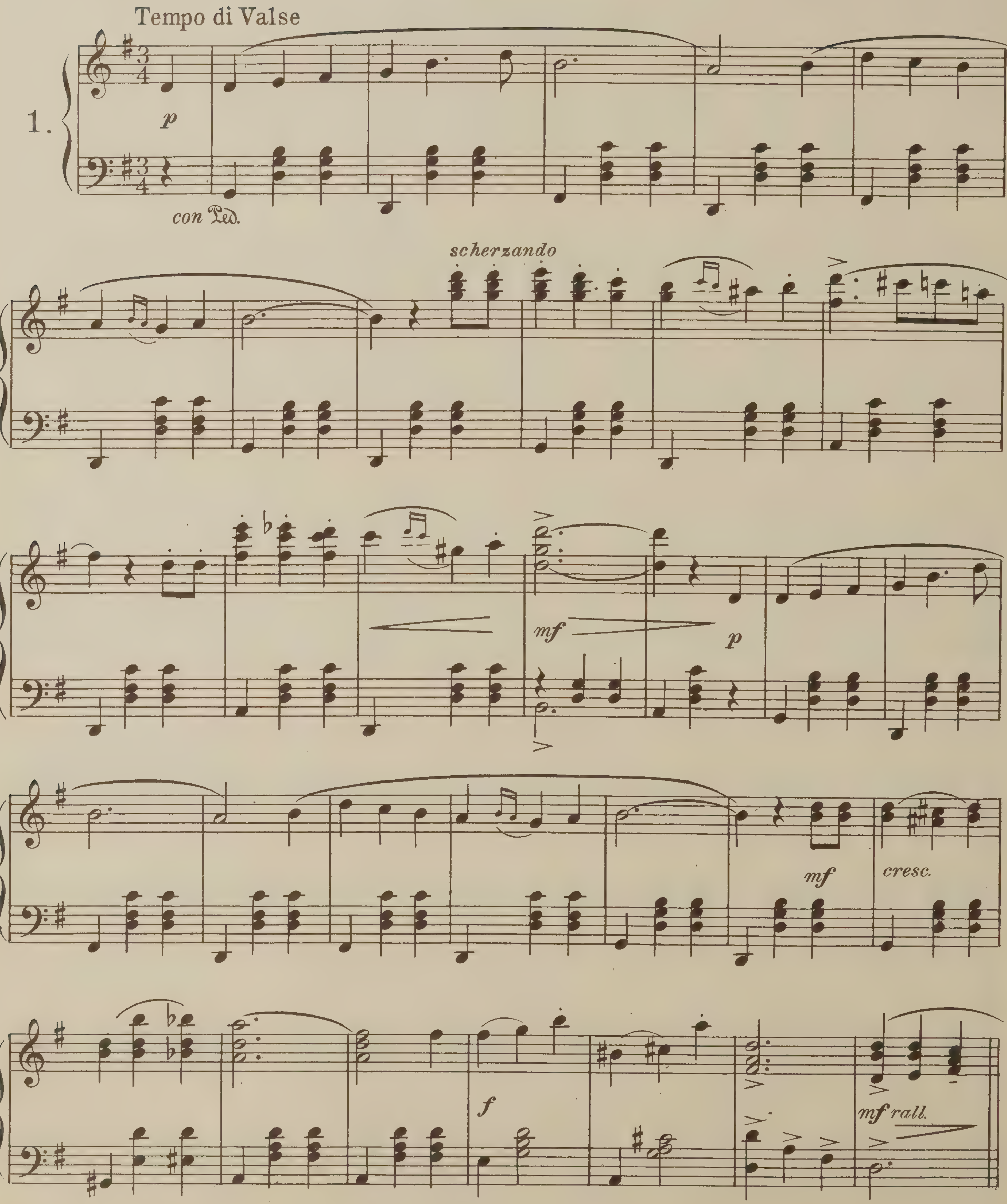

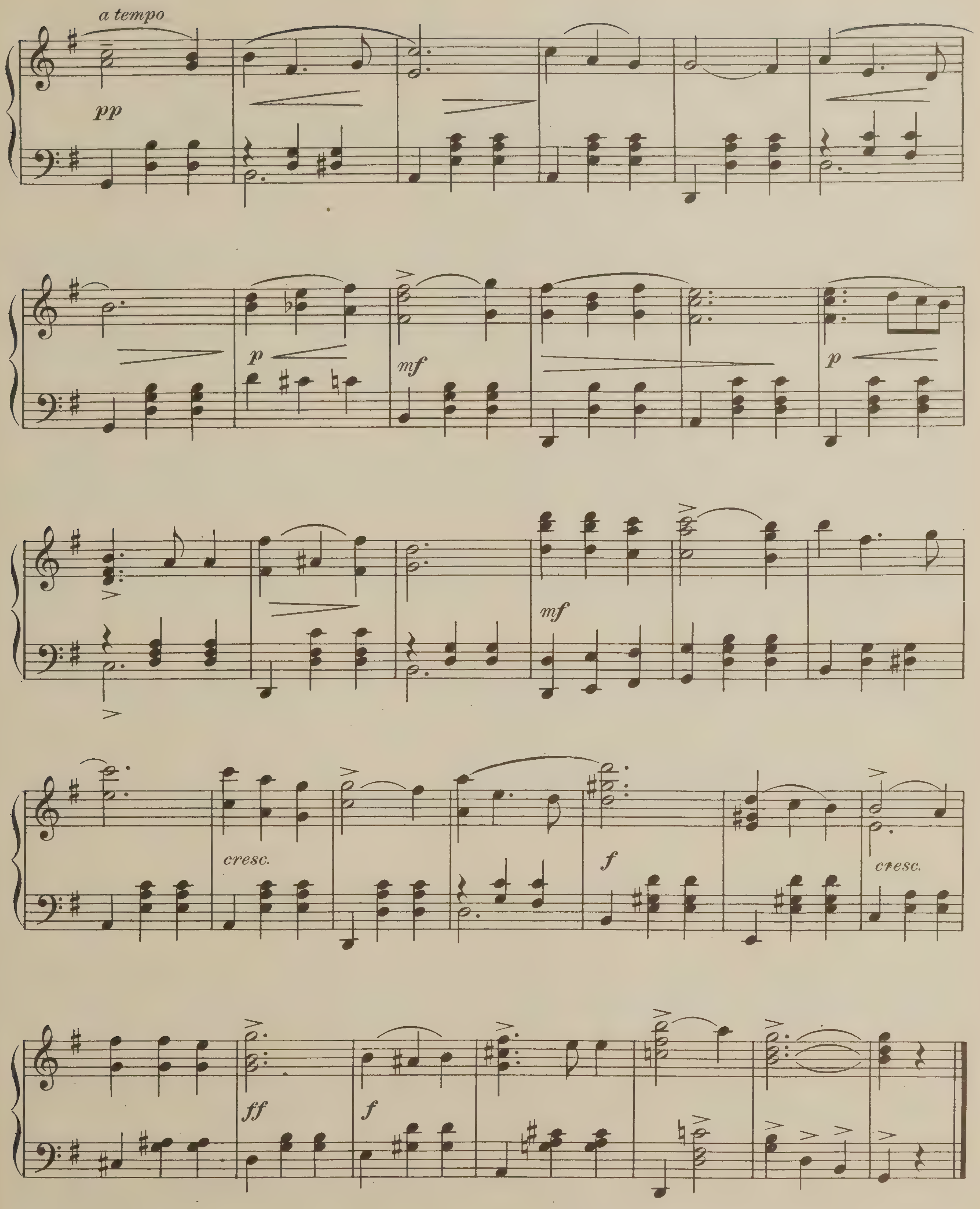
a tempo
pp
p
mf
p
mf
cresc.
f
cresc.
ff
f

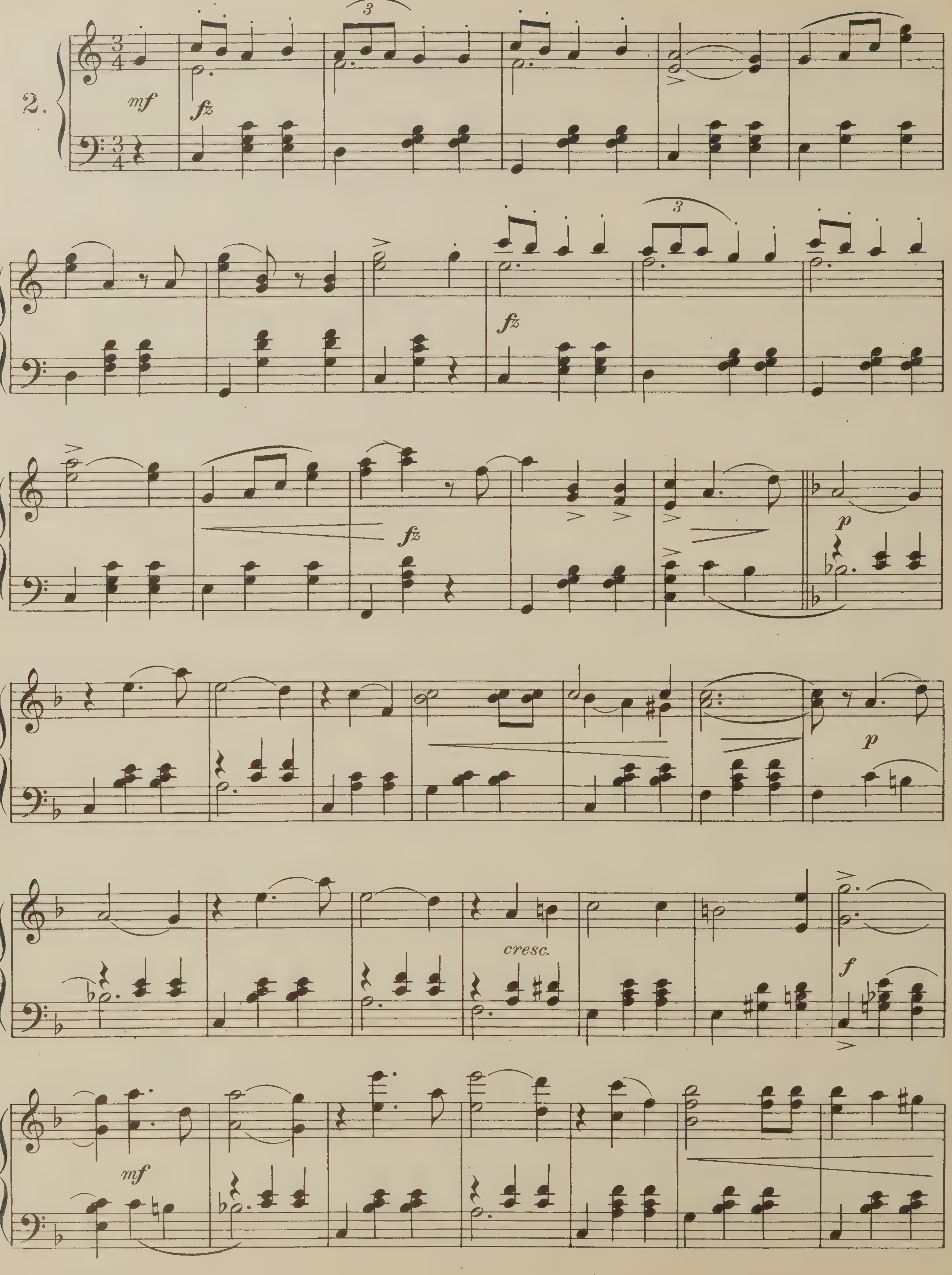
2.
mf
fz
3
p
cresc.
f

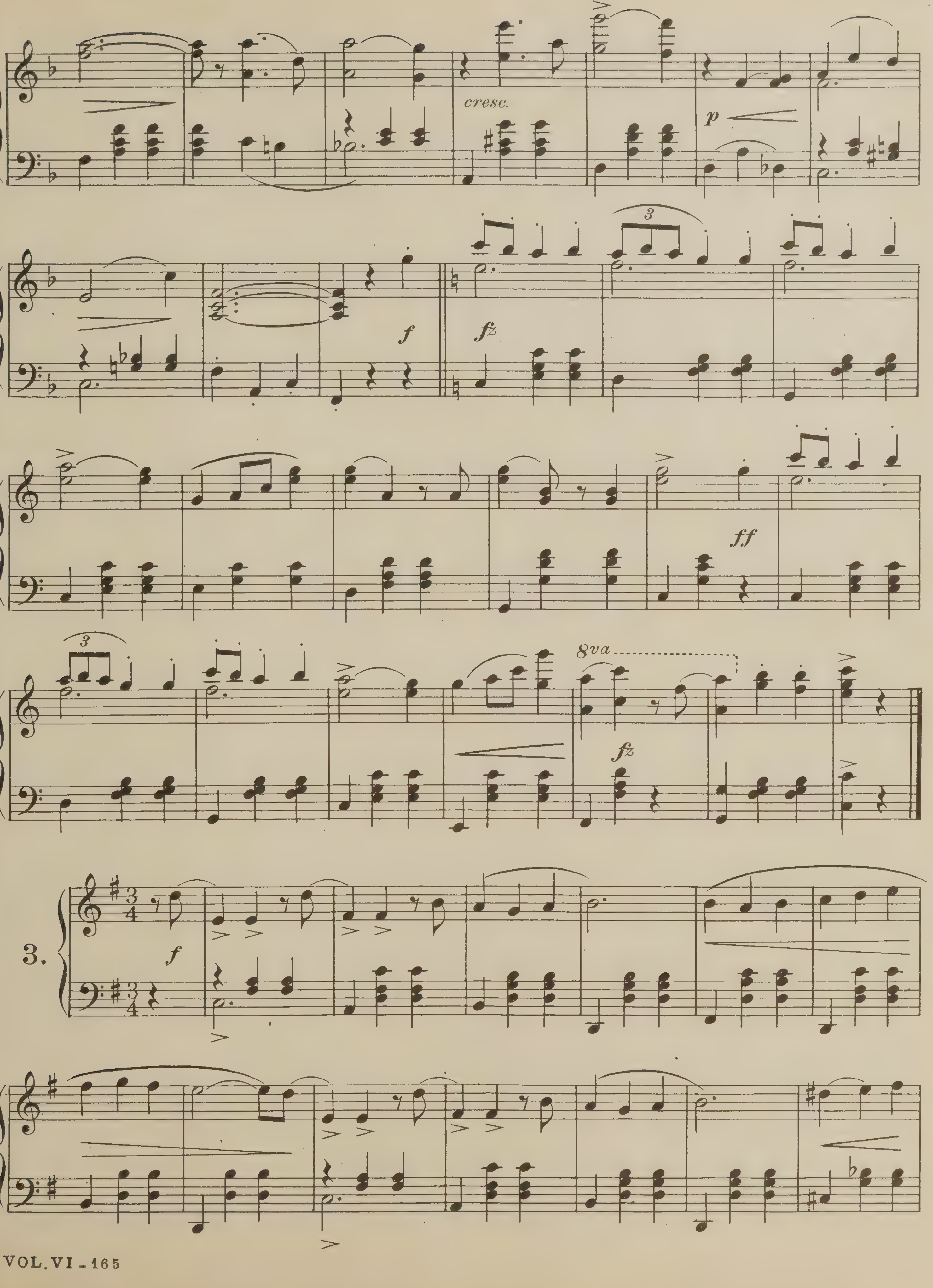
cresc.
p
f
fz
ff
8va
3.

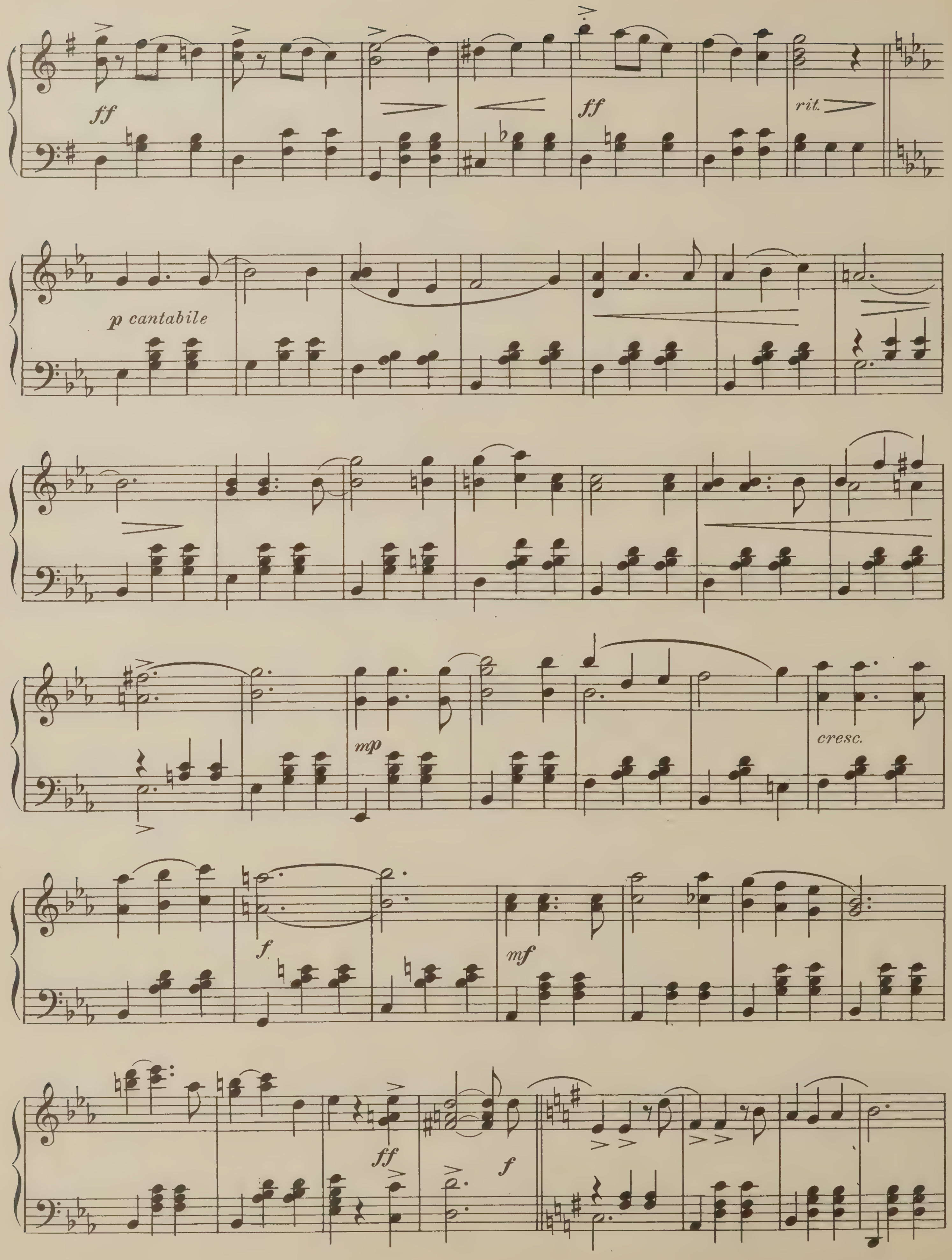

ff
ff
rit.
p cantabile
mp
cresc.
f
mf
ff
f

4.

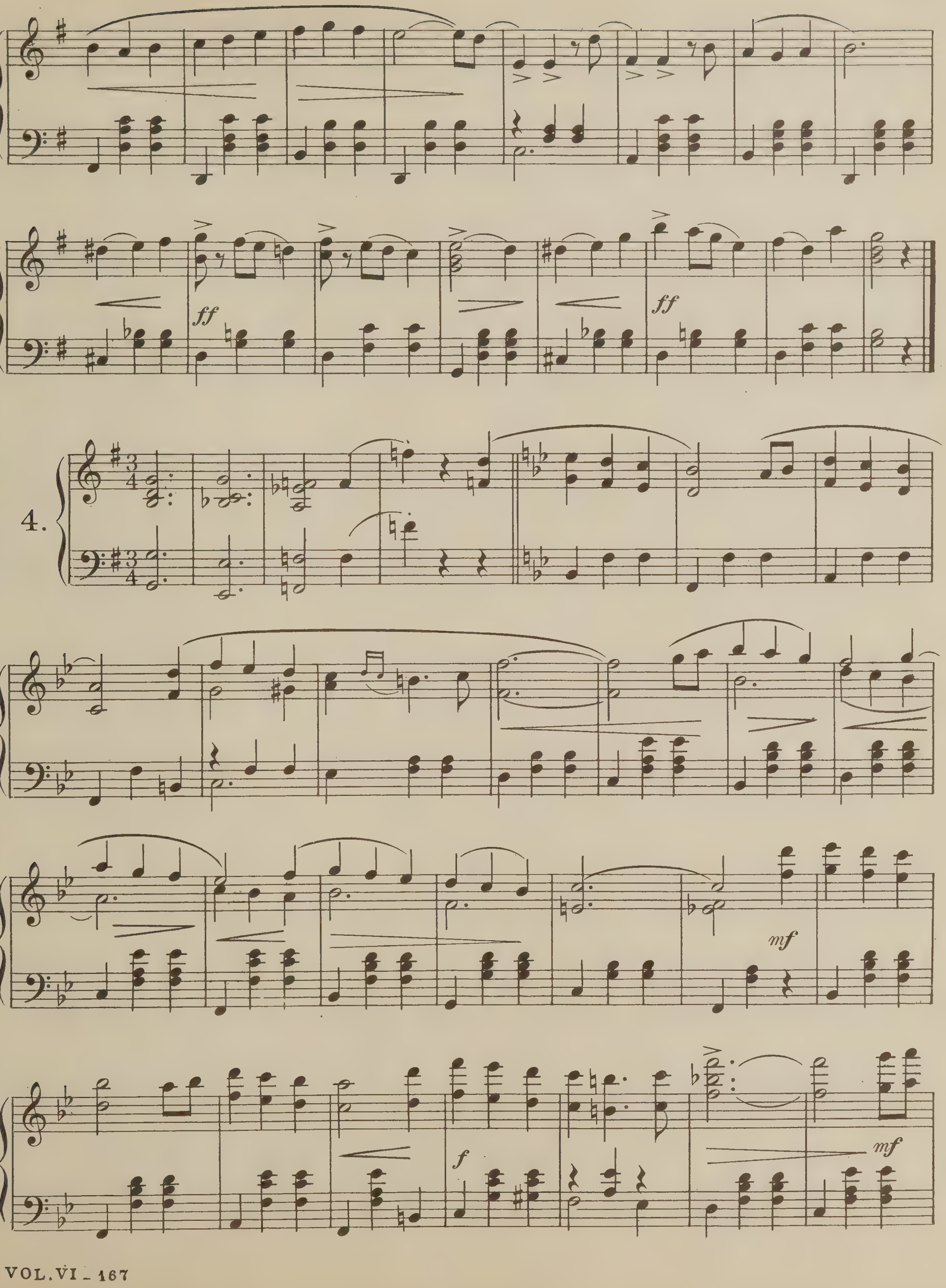

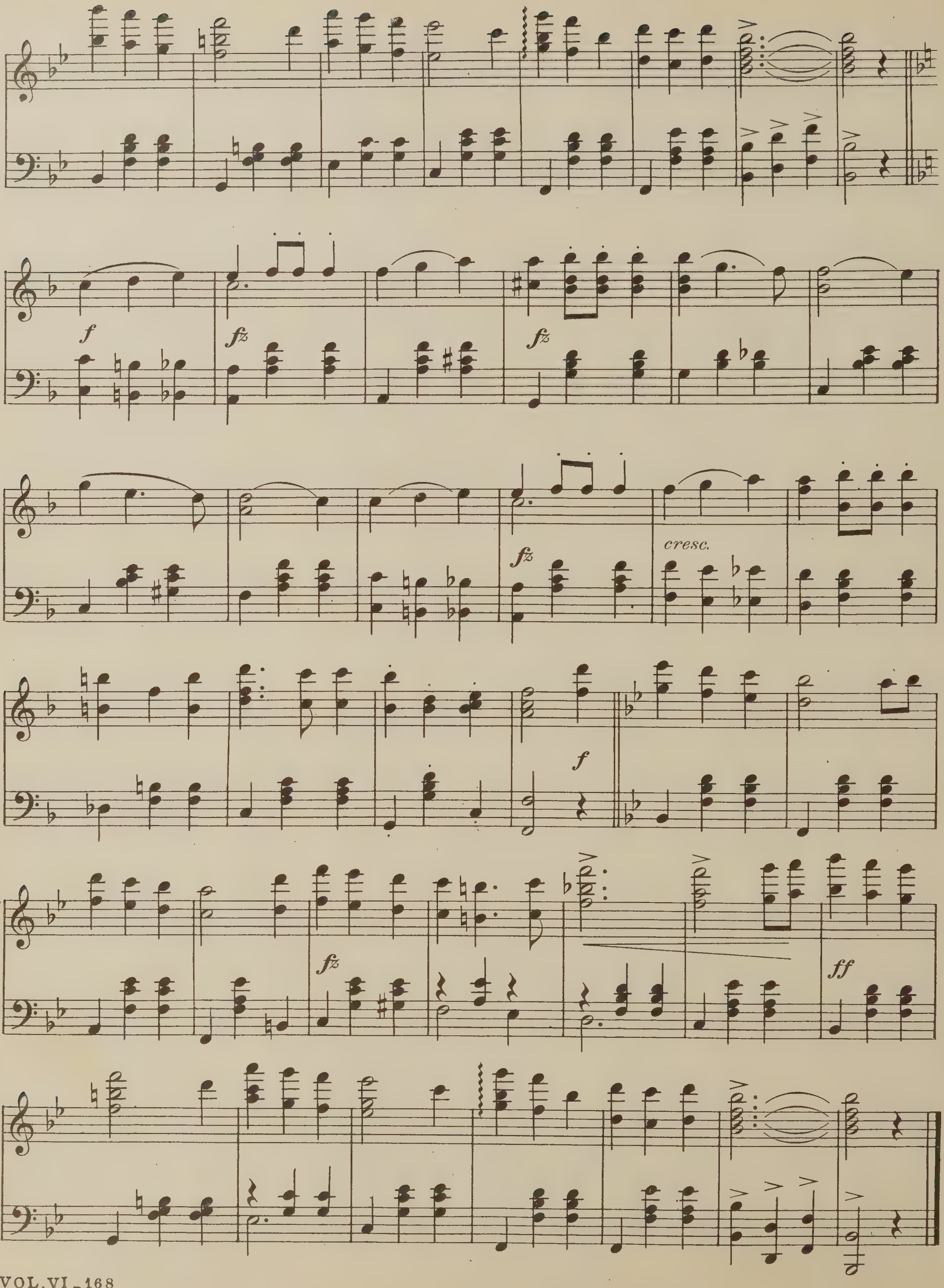
f
fz
fz
fz
cresc.
f
fz
ff

Haven Of Happiness

Valse Lente

J. T. Steger

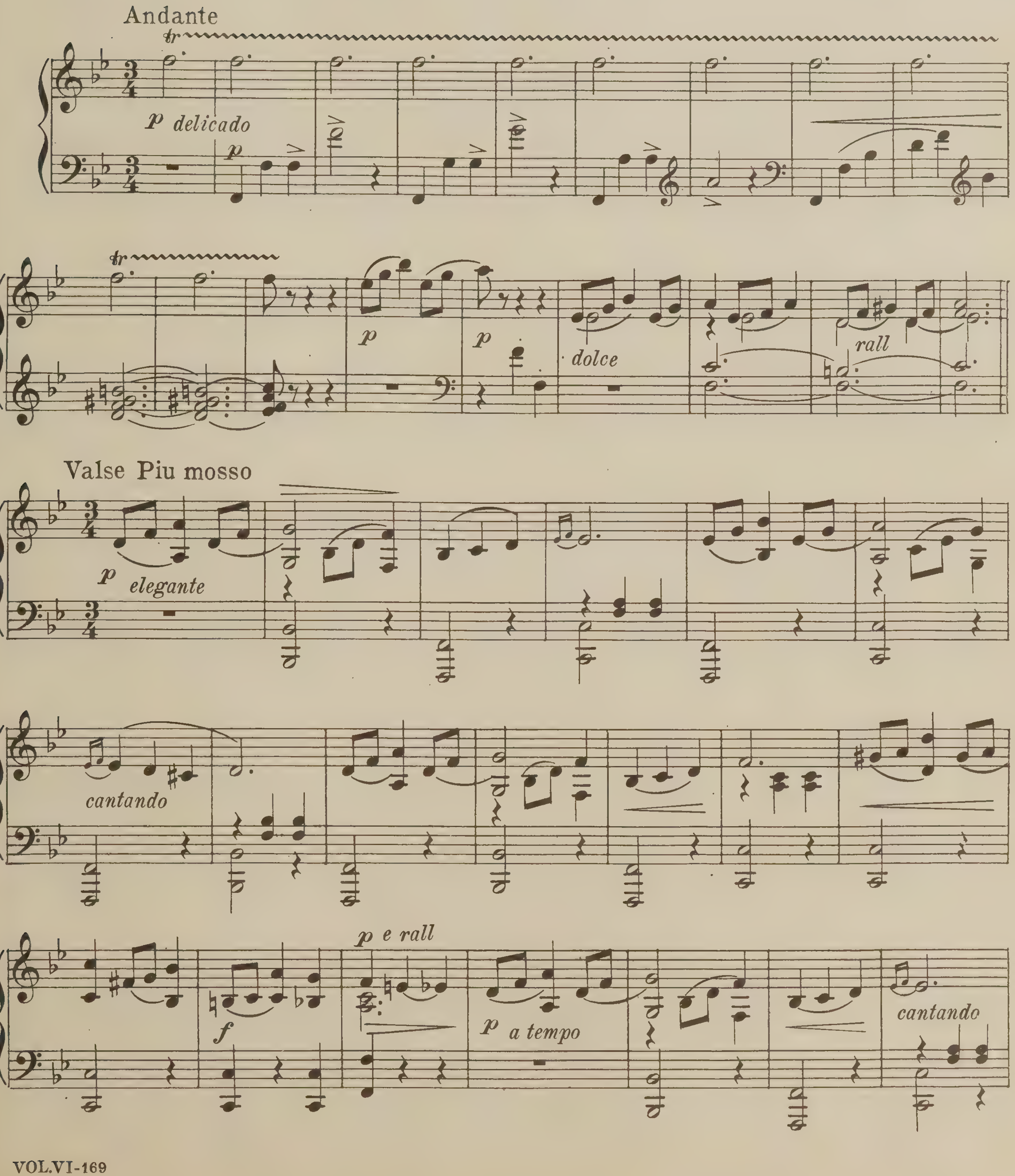

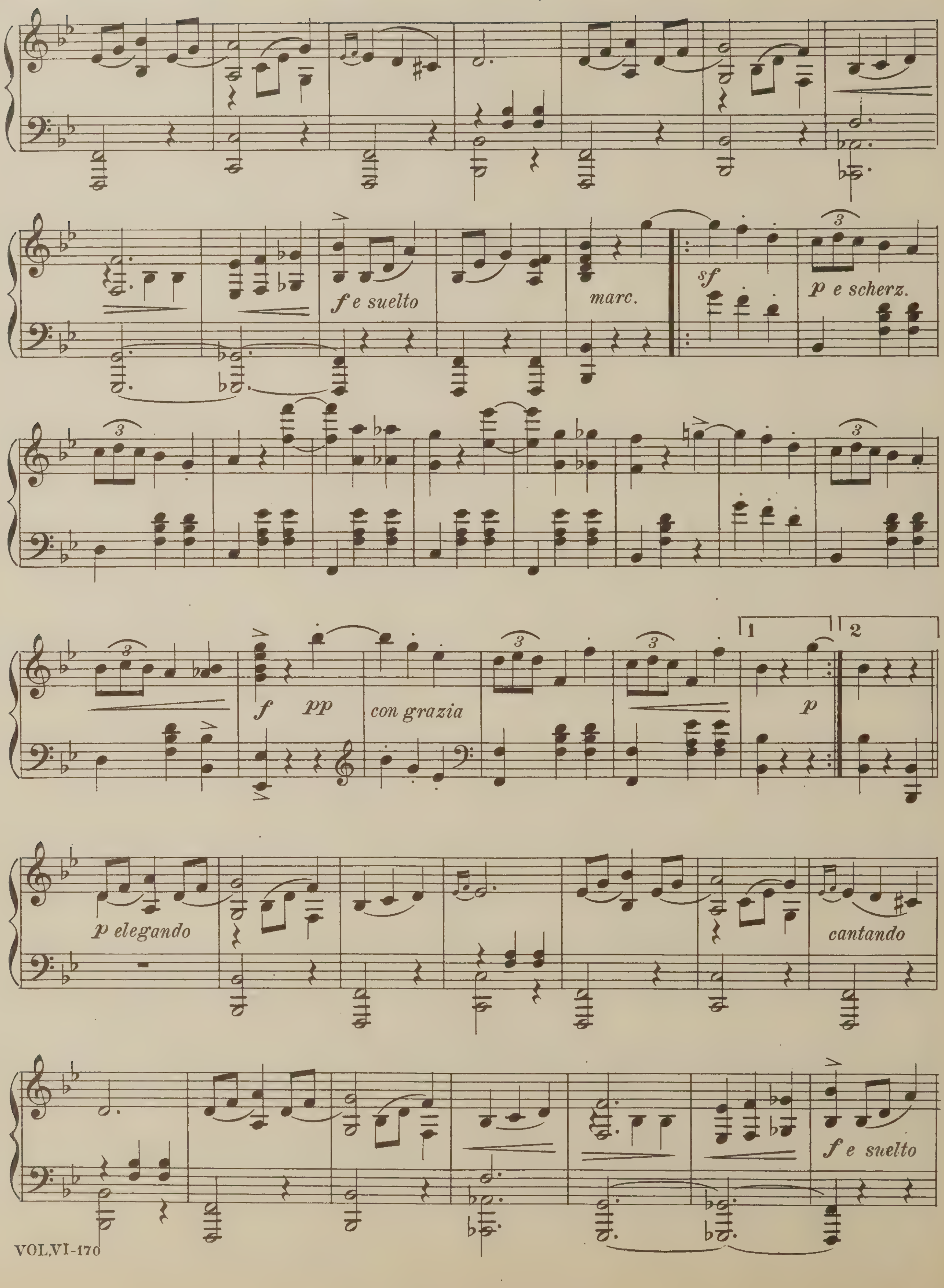

f e suelto
marc.
sf
p e scherz.
f
pp
con grazia
p
1
2
p elegando
cantando
f e suelto

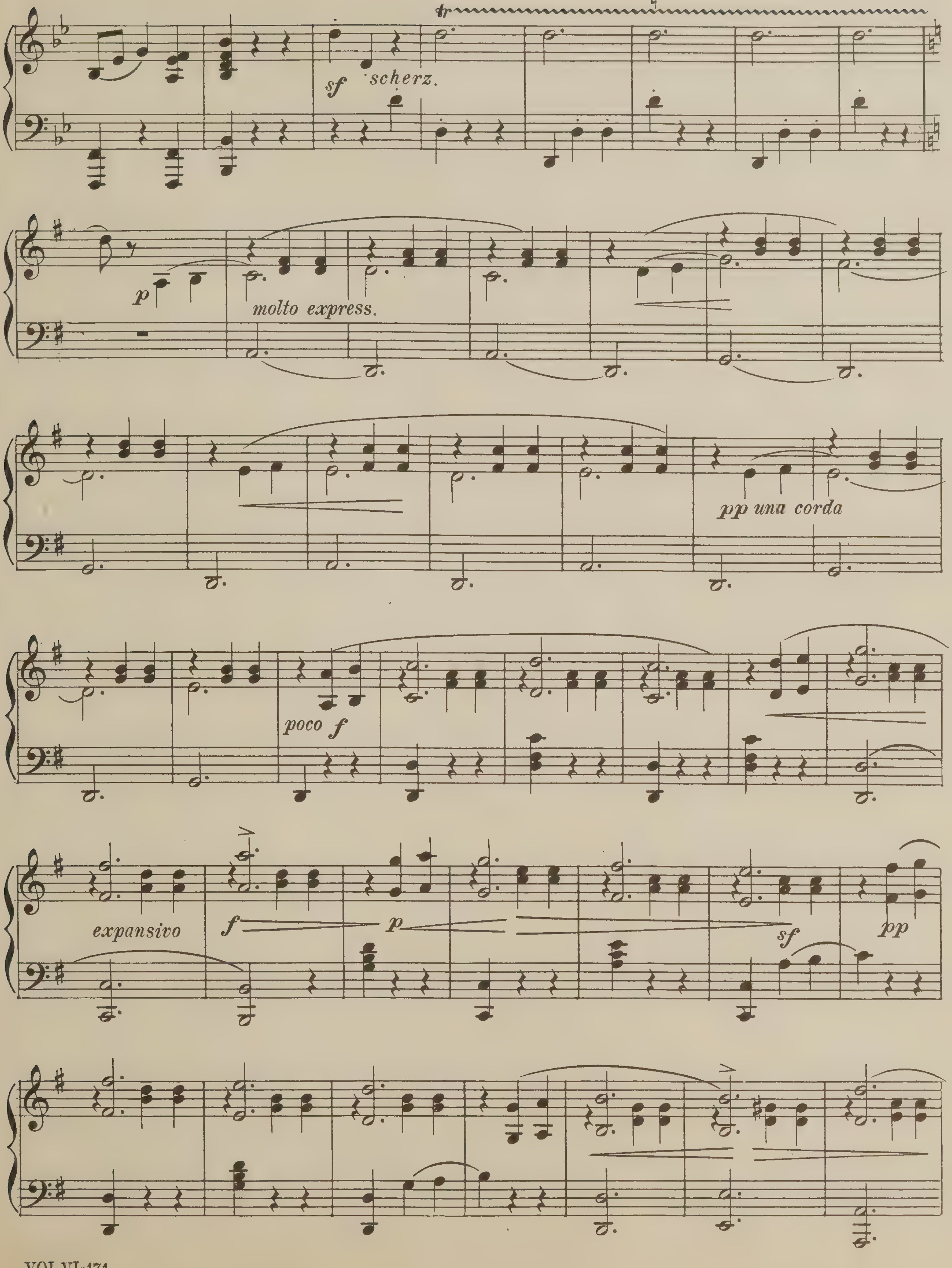
tr
sf
scherz.
p
molto express.
pp una corda
poco f
expansivo
f
p
sf
pp

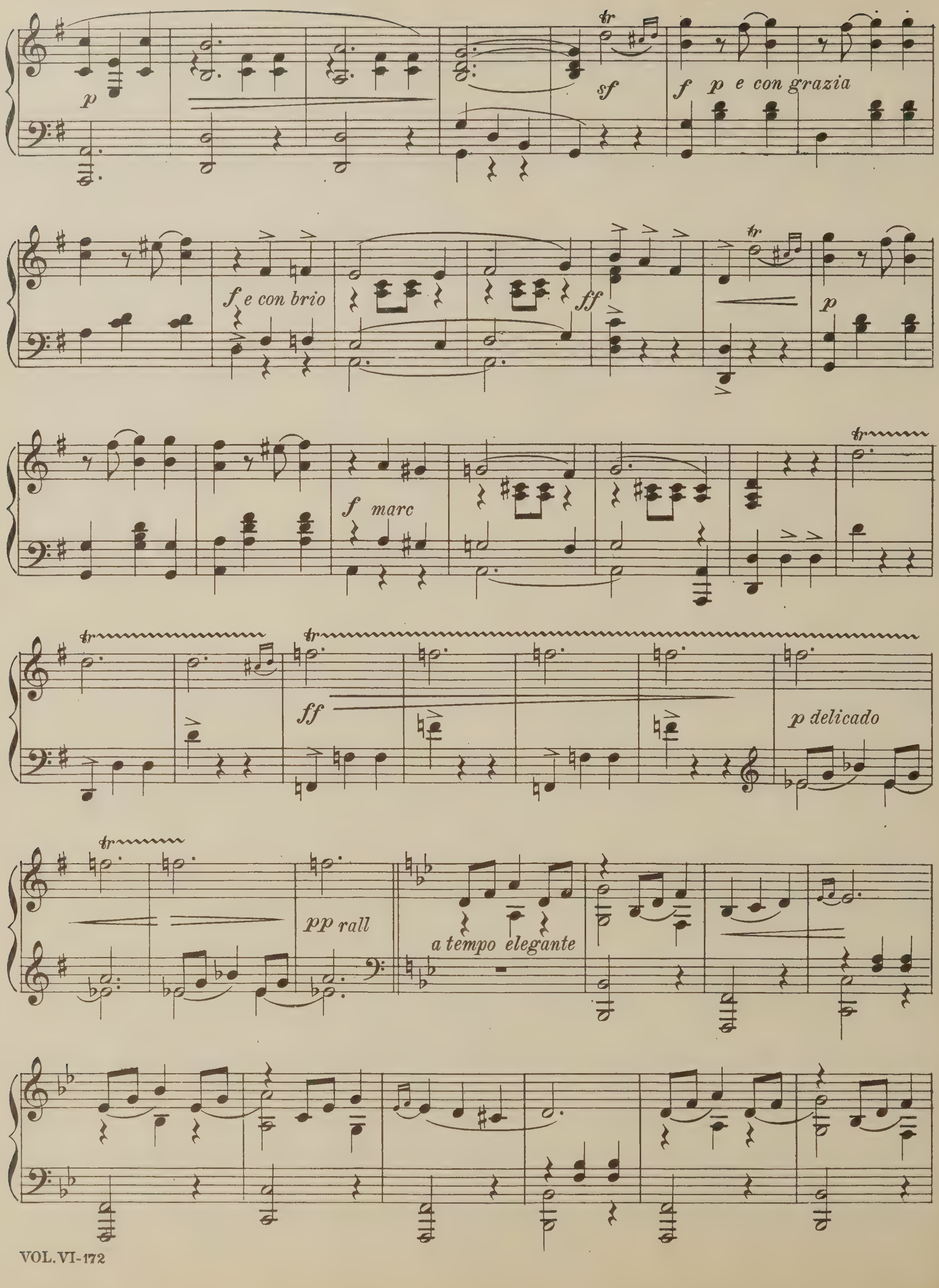
p
sf
f p e con grazia
f e con brio
ff
p
f marc
ff
p delicado
pp rall
a tempo elegante

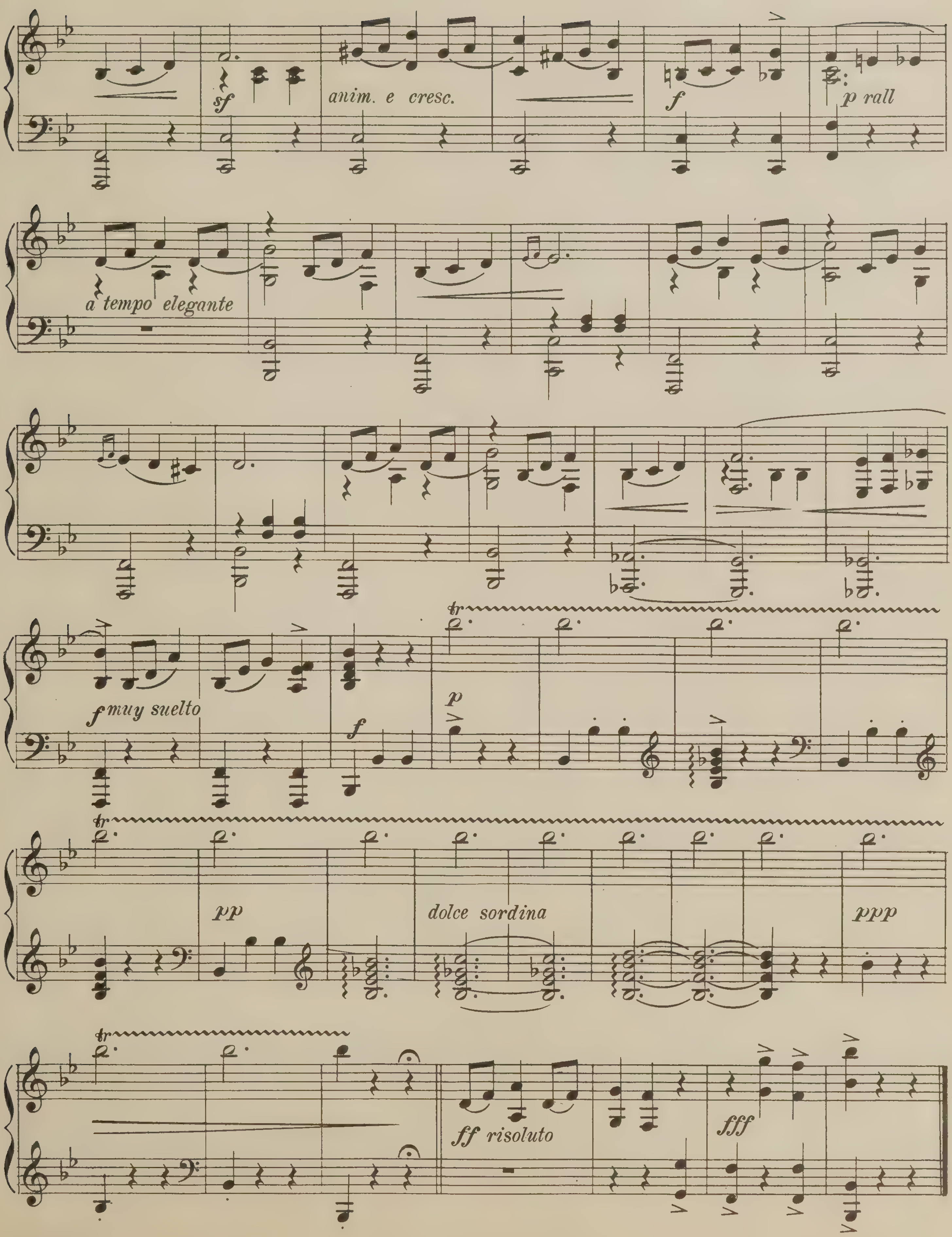
sf
anim. e cresc.
f
p rall
a tempo elegante
f muy suelto
f
tr
p
pp
dolce sordina
ppp
ff risoluto
fff

En Cheminant

Gavotte

H. Chrétien

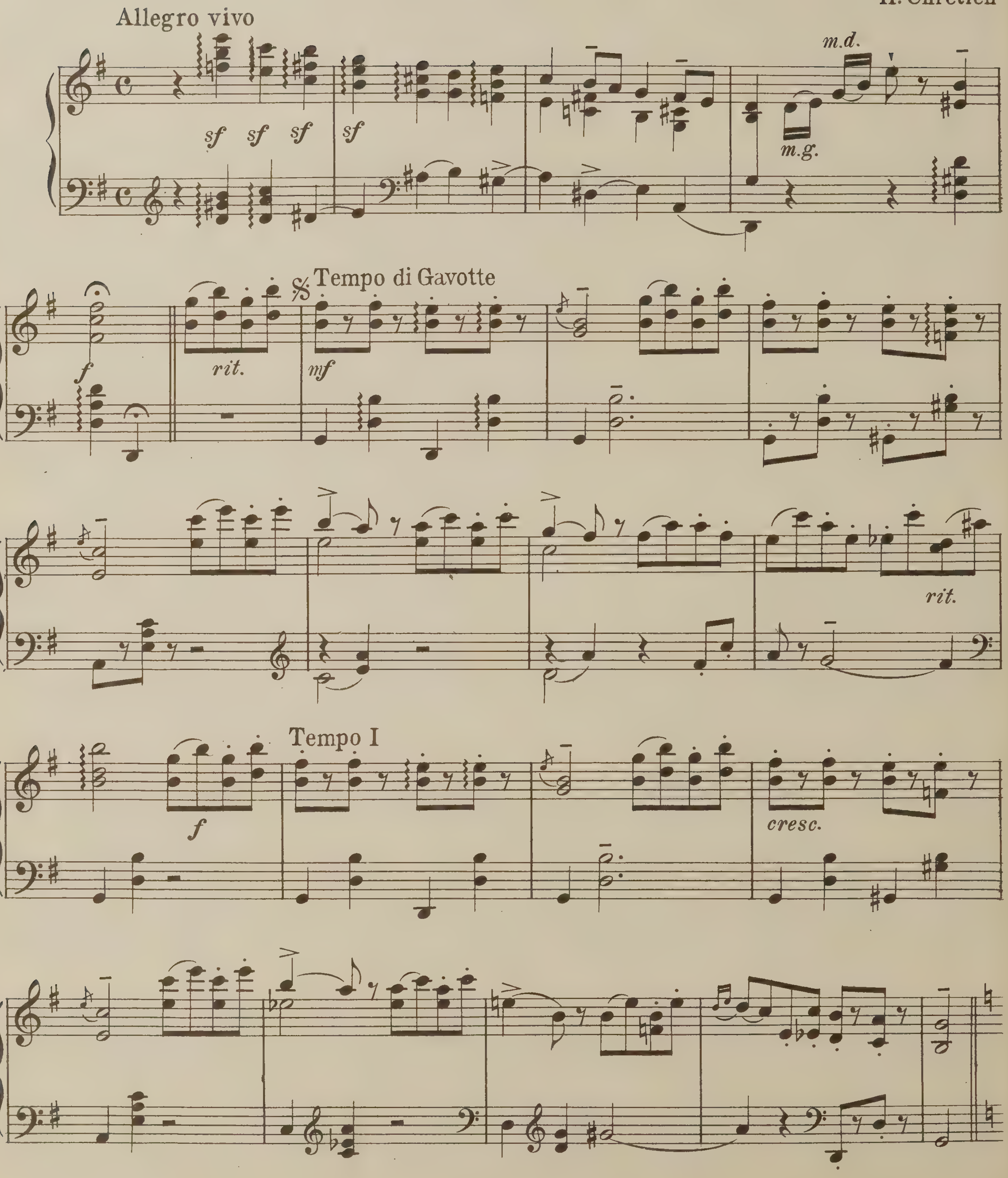

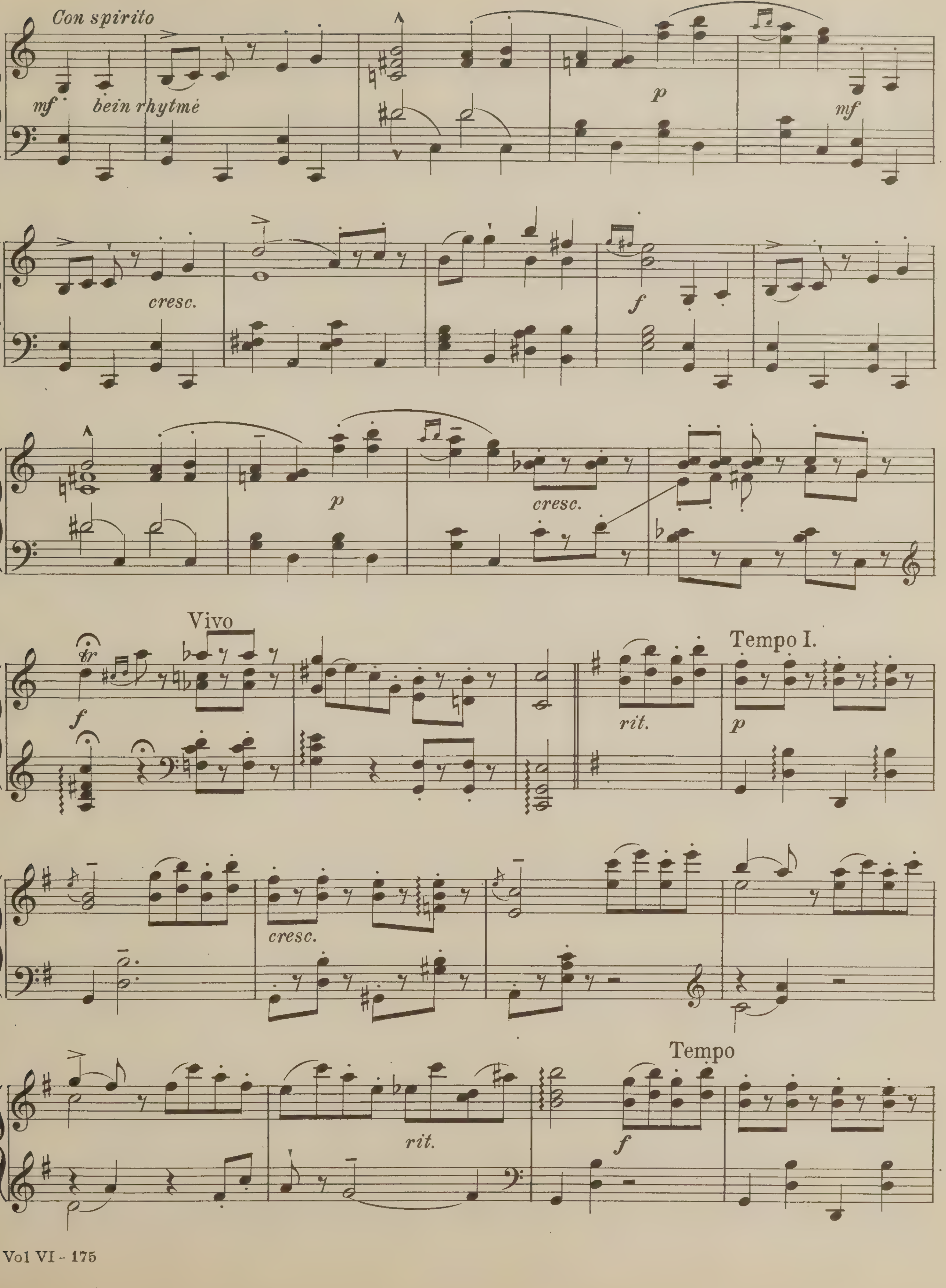
Con spirito
mf
bein rhytmé
p
mf
cresc.
f
p
cresc.
Vivo
tr
f
rit.
Tempo I.
p
cresc.
rit.
Tempo
f

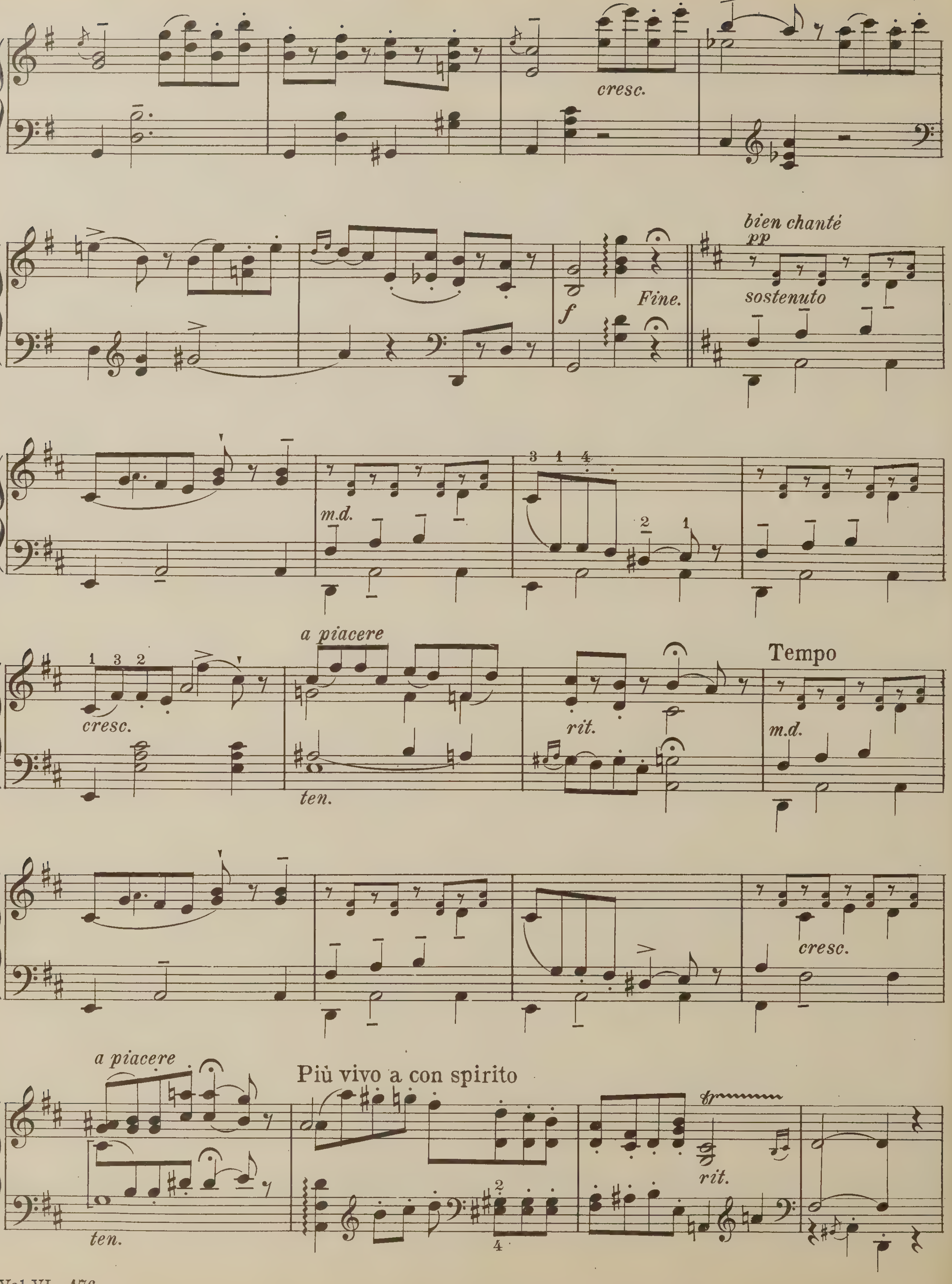
cresc.
bien chanté
pp
sostenuto
Fine.
f
m.d.
cresc.
a piacere
ten.
rit.
Tempo
m.d.
cresc.
a piacere
ten.
Più vivo a con spirito
rit.

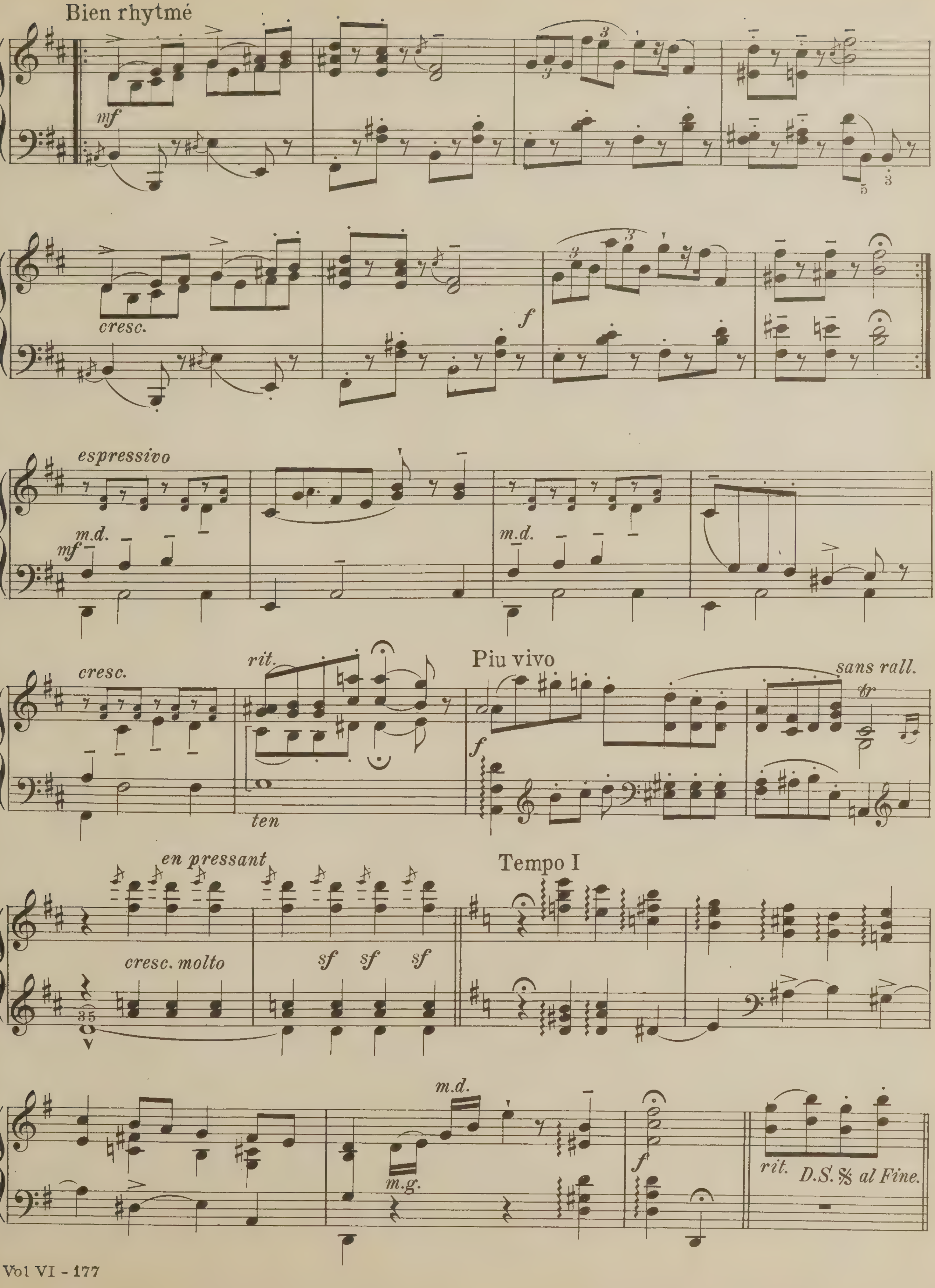
Bien rhytmé
mf
cresc.
f
espressivo
m.d.
mf
m.d.
cresc.
rit.
ten
Piu vivo
sans rall.
f
en pressant
cresc. molto
sf sf sf
Tempo I
m.d.
m.g.
f
rit. D.S. 𝄋 al Fine.

Tres - Jolie

Waltzes

E. Waldteufel

Tempo di Valse

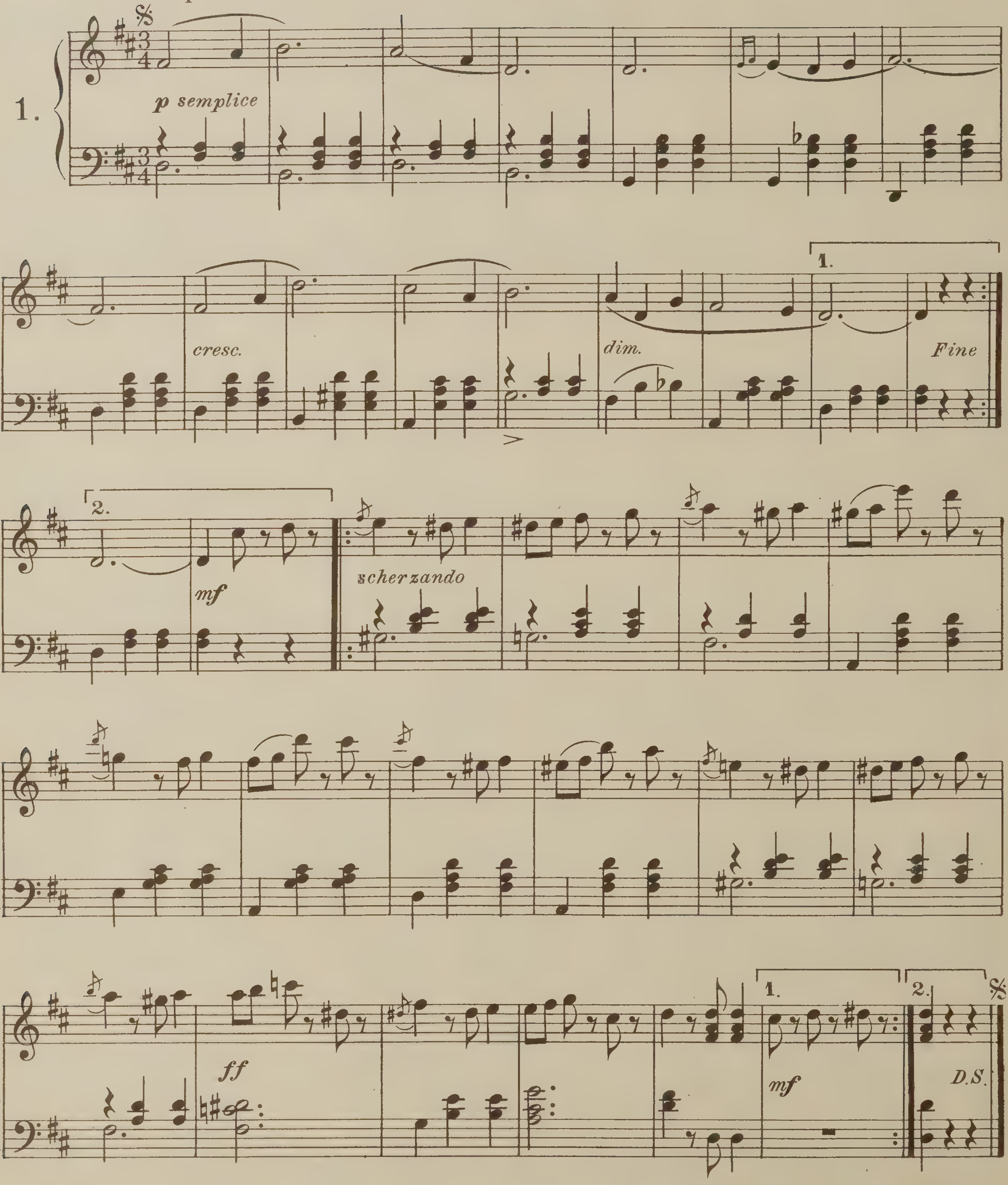

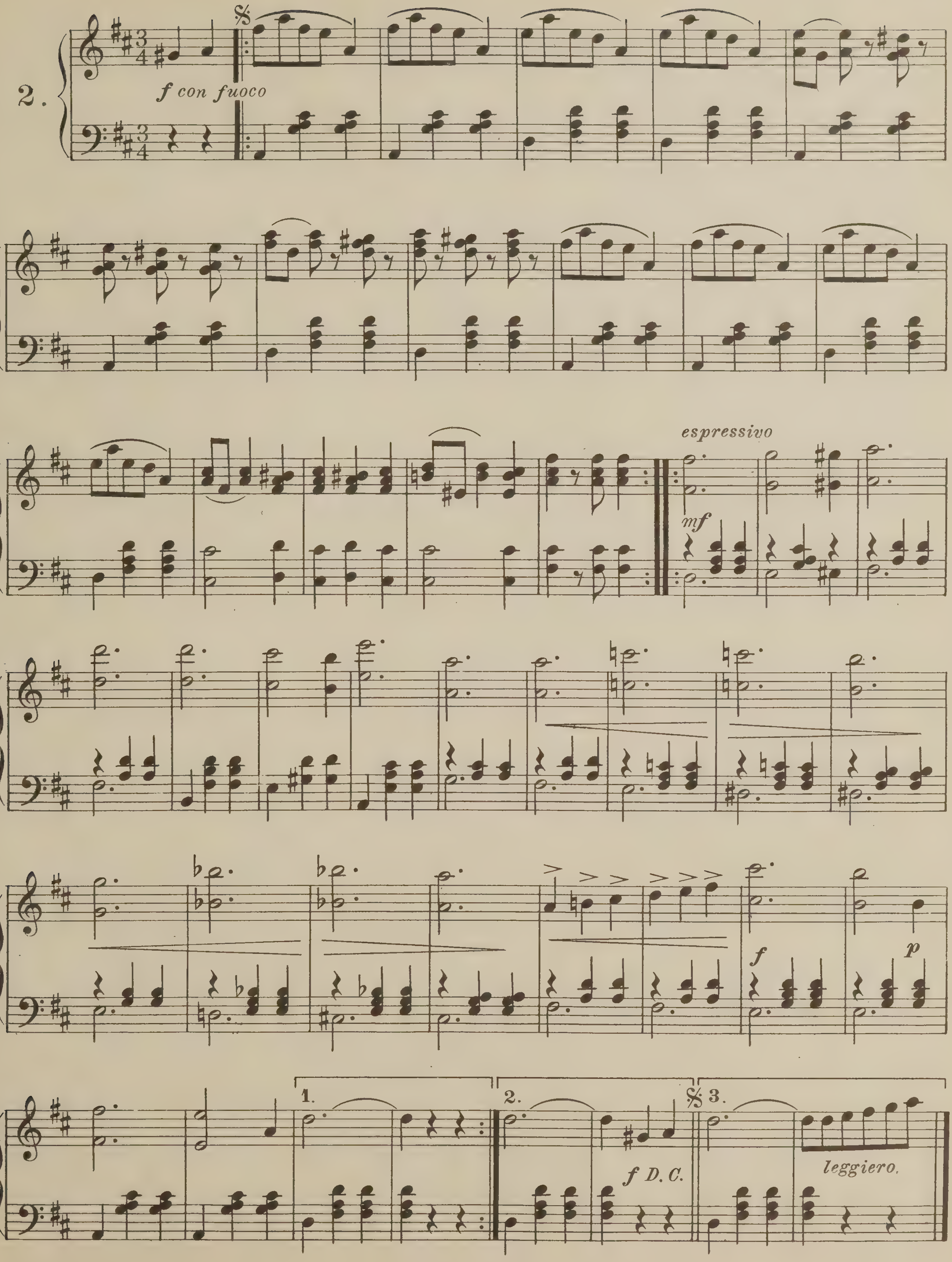
2.
f con fuoco
espressivo
mf
f
p
1.
2.
3.
f D.C.
leggiero.

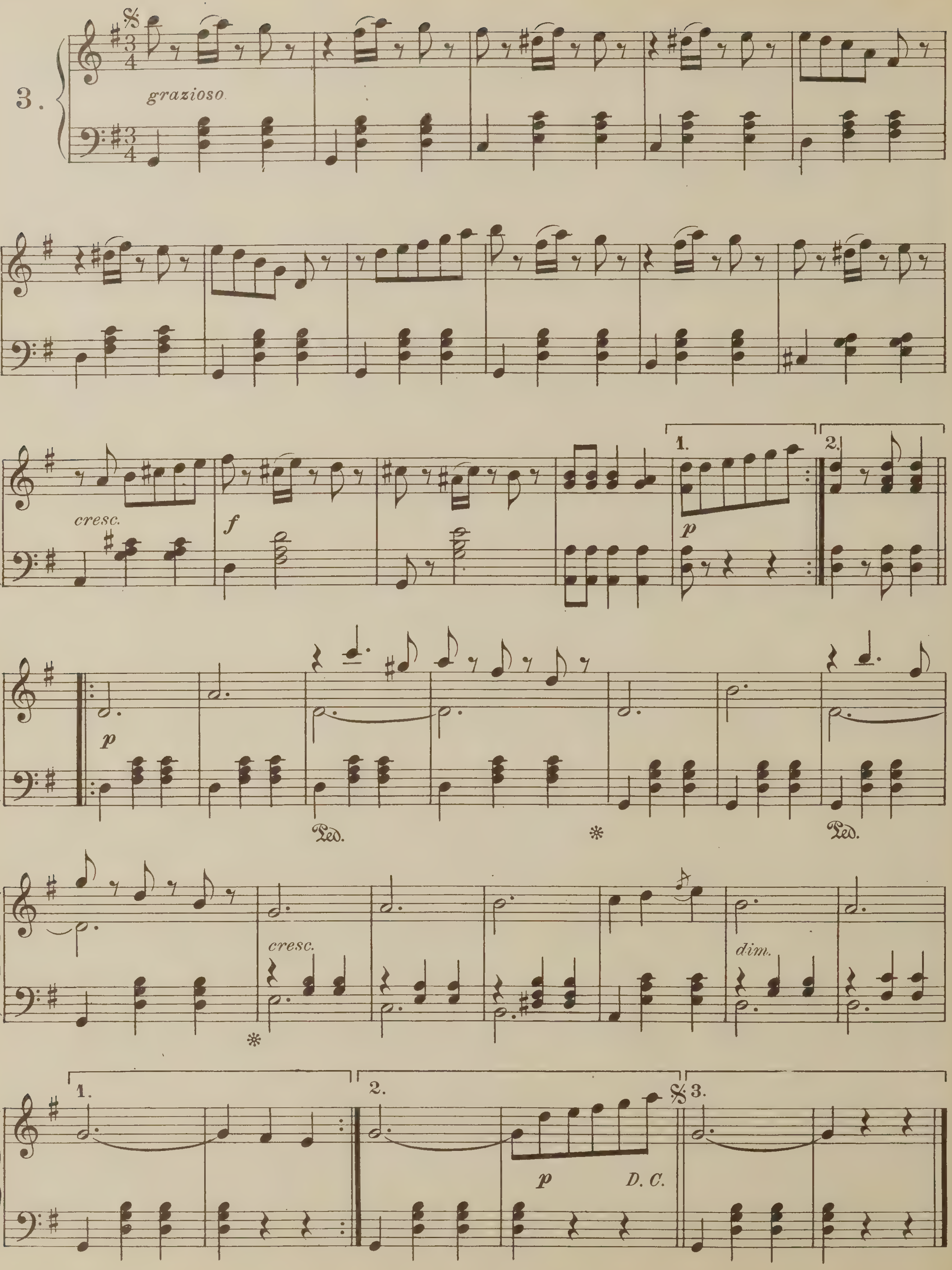
3.
grazioso.
cresc.
f
1.
2.
p
Ped.
*
cresc.
dim.
D. C.
3.

4.

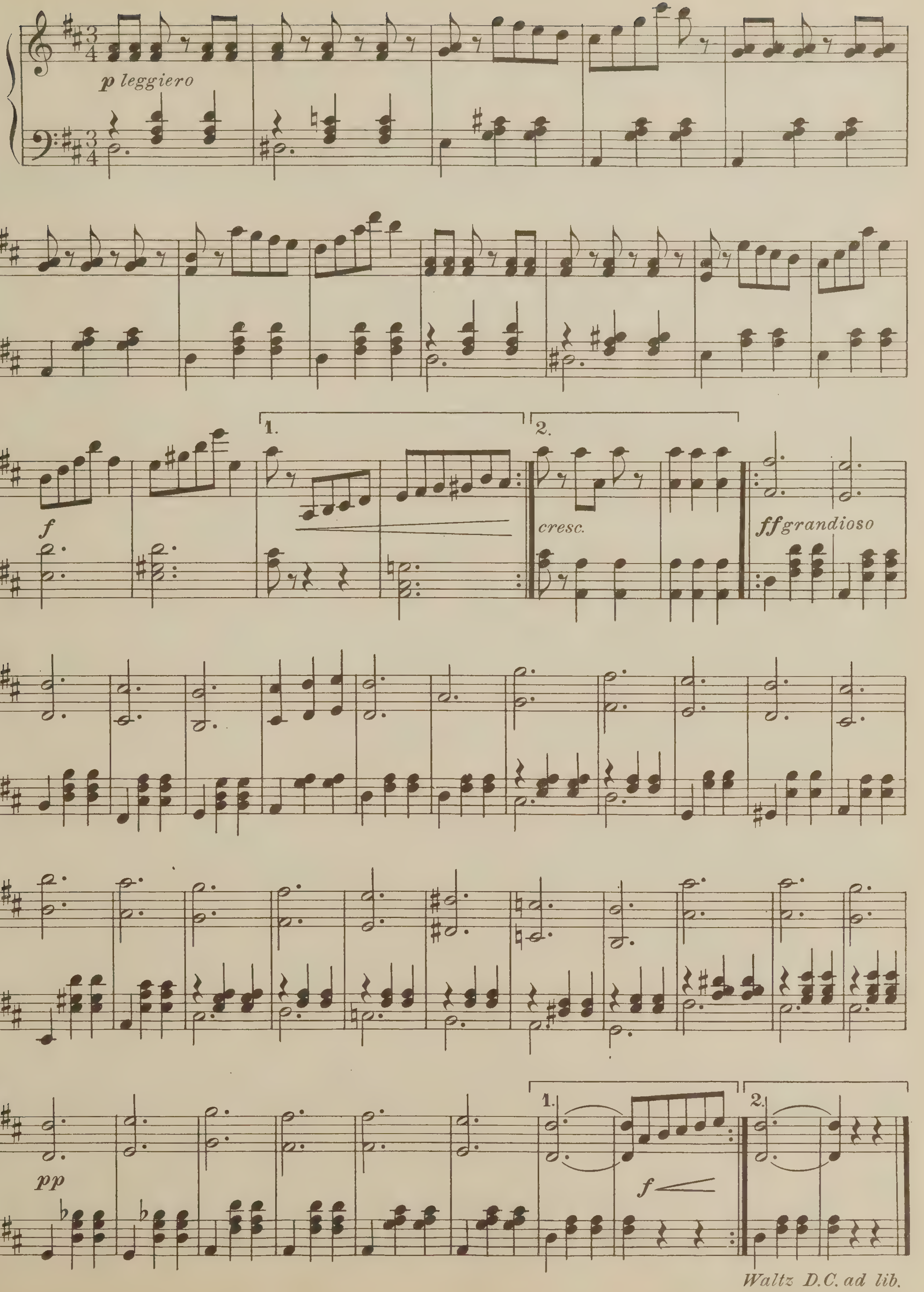

Spanish Love

Habanera

Estéban-Marti

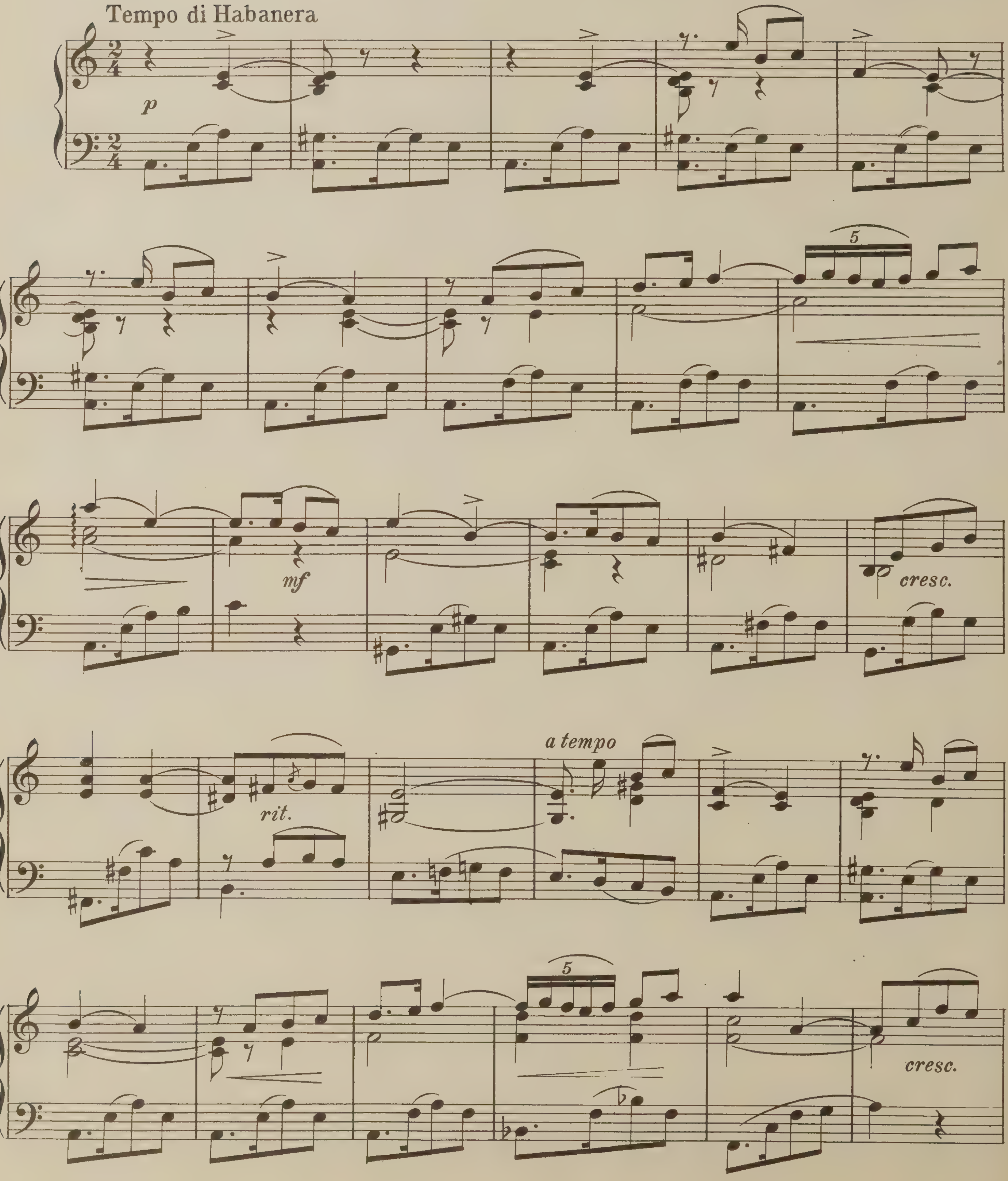

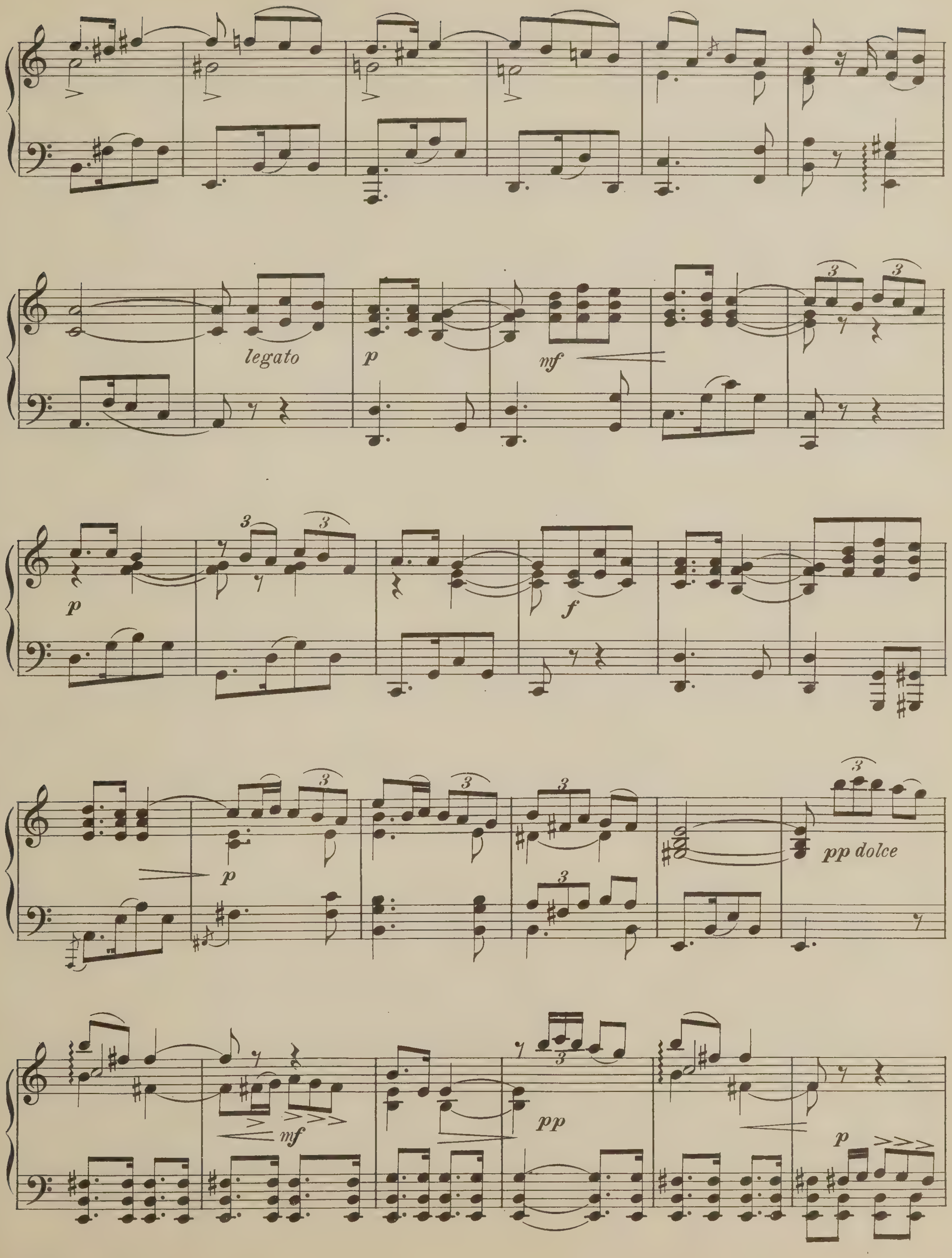
legato
p
mf
p
f
p
pp dolce
mf
pp
p

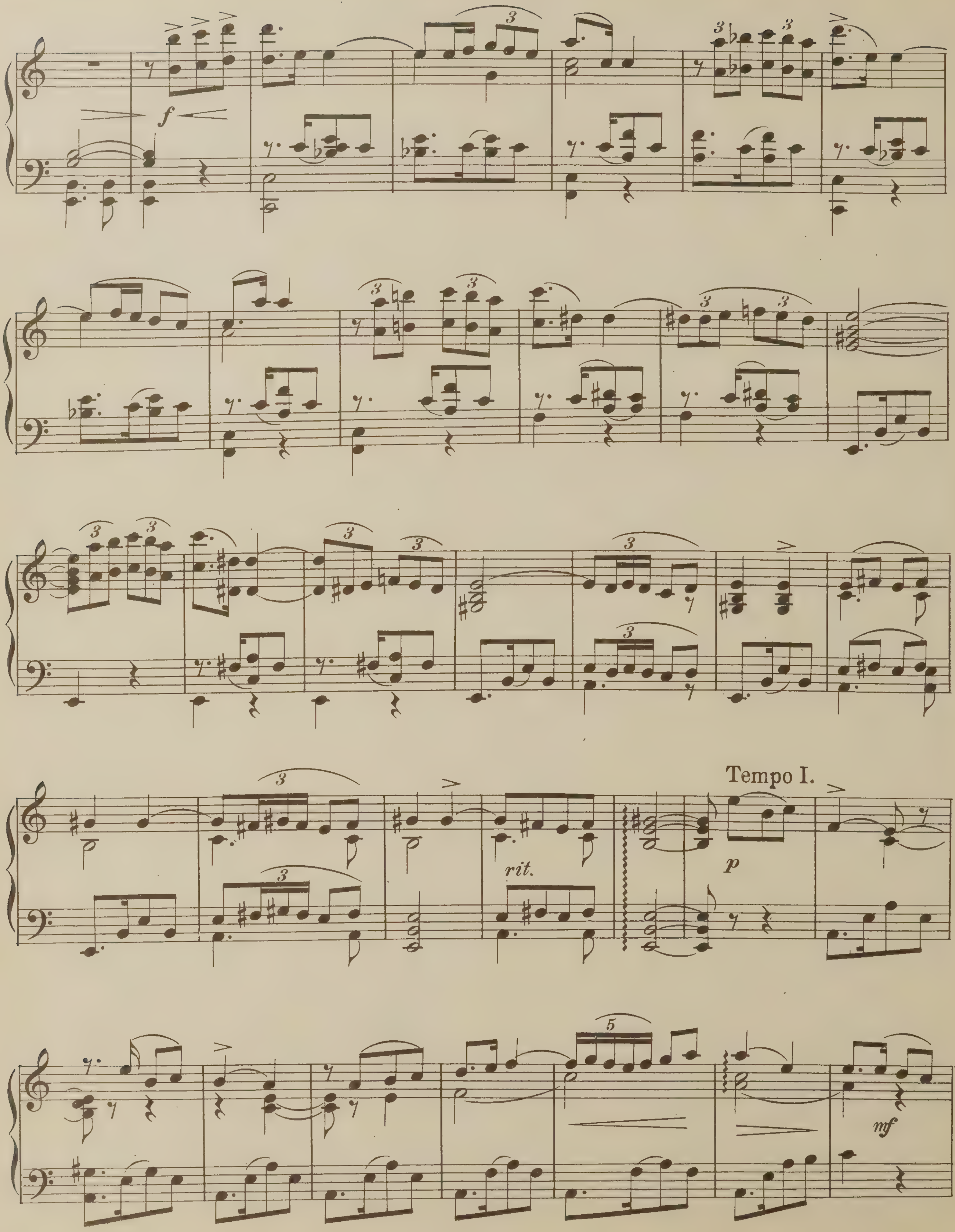
f
rit.
Tempo I.
p
mf

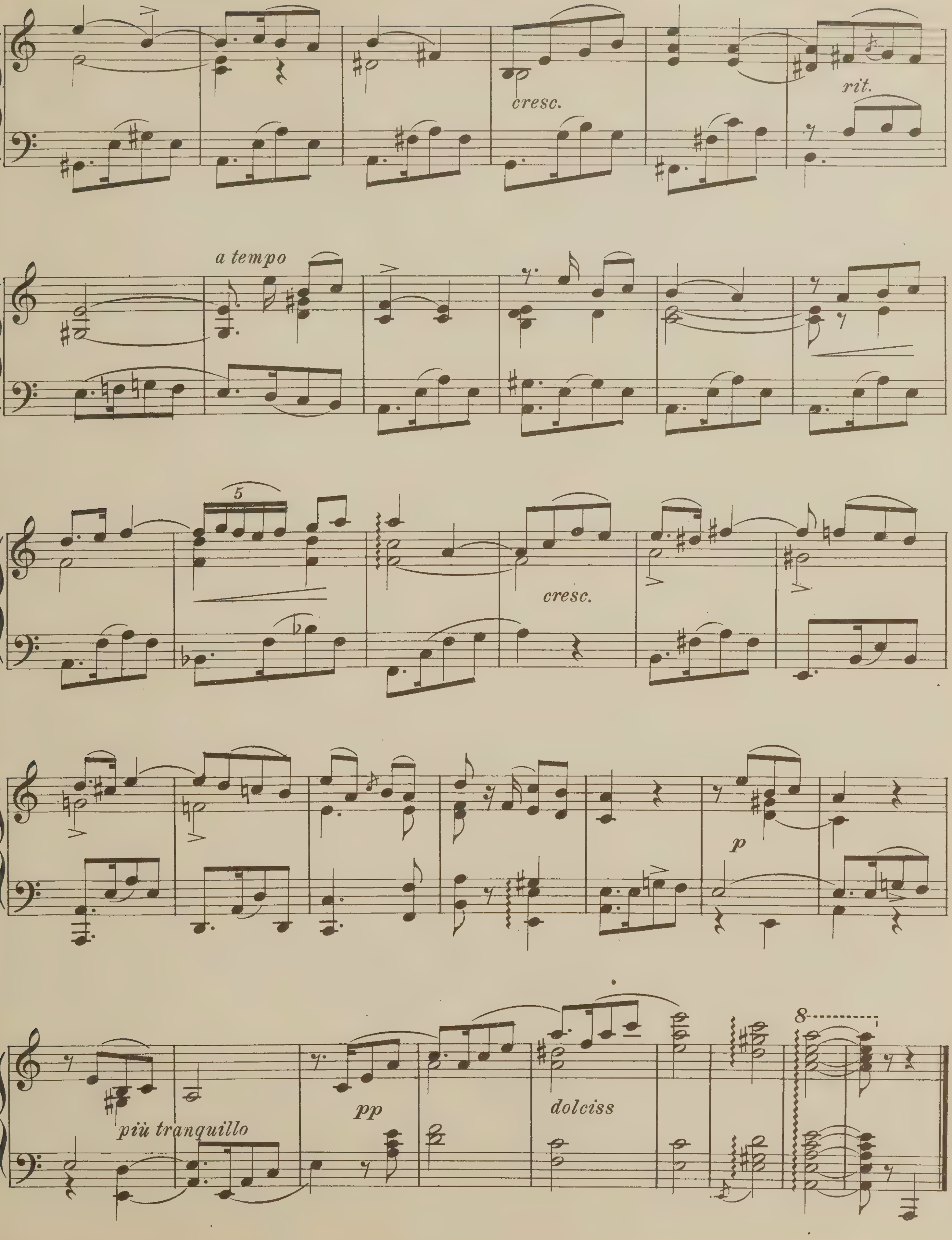
cresc.
rit.
a tempo
5
cresc.
p
più tranquillo
pp
dolciss
8

La Gitana

Waltzes

E. Bucalossi

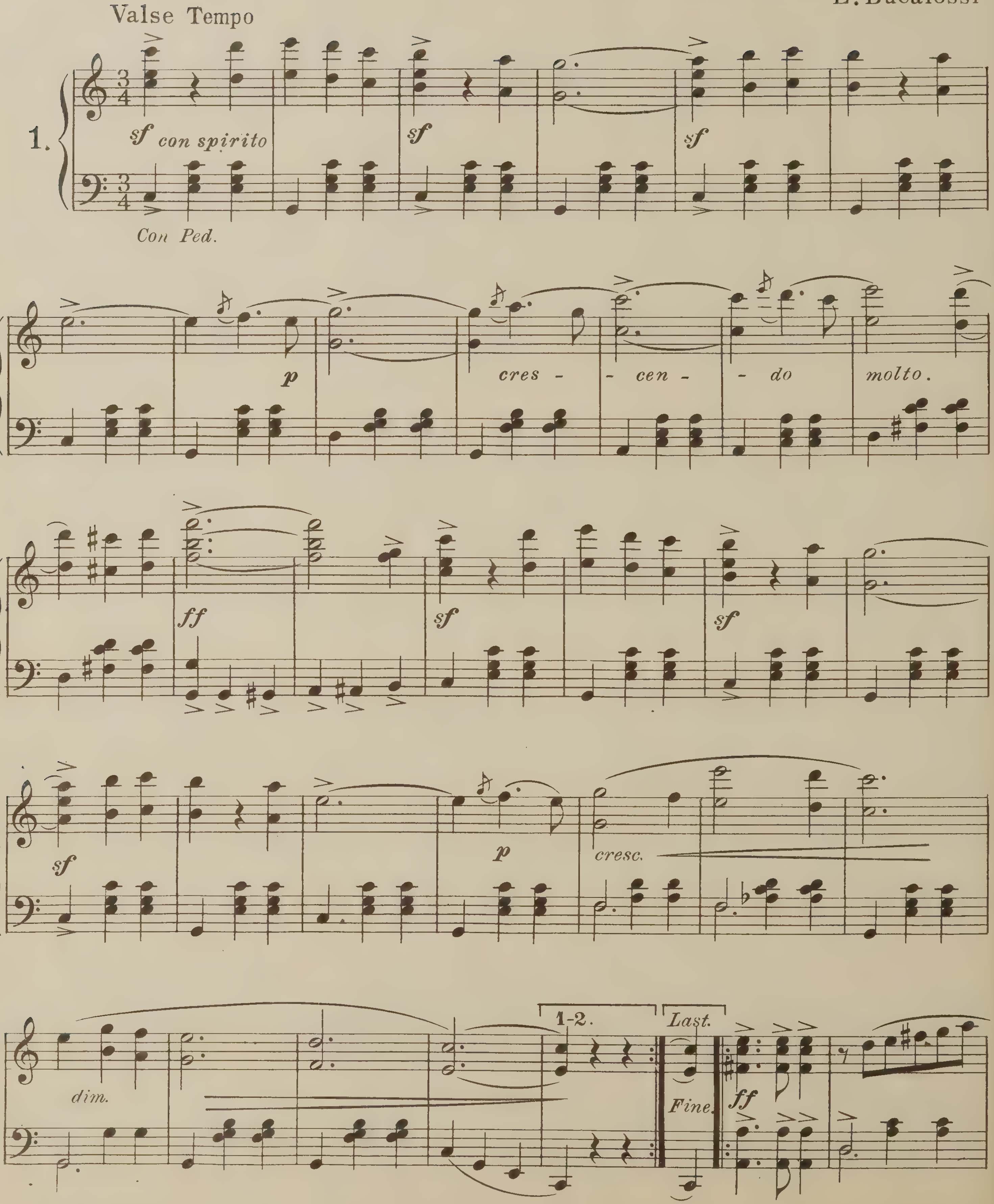

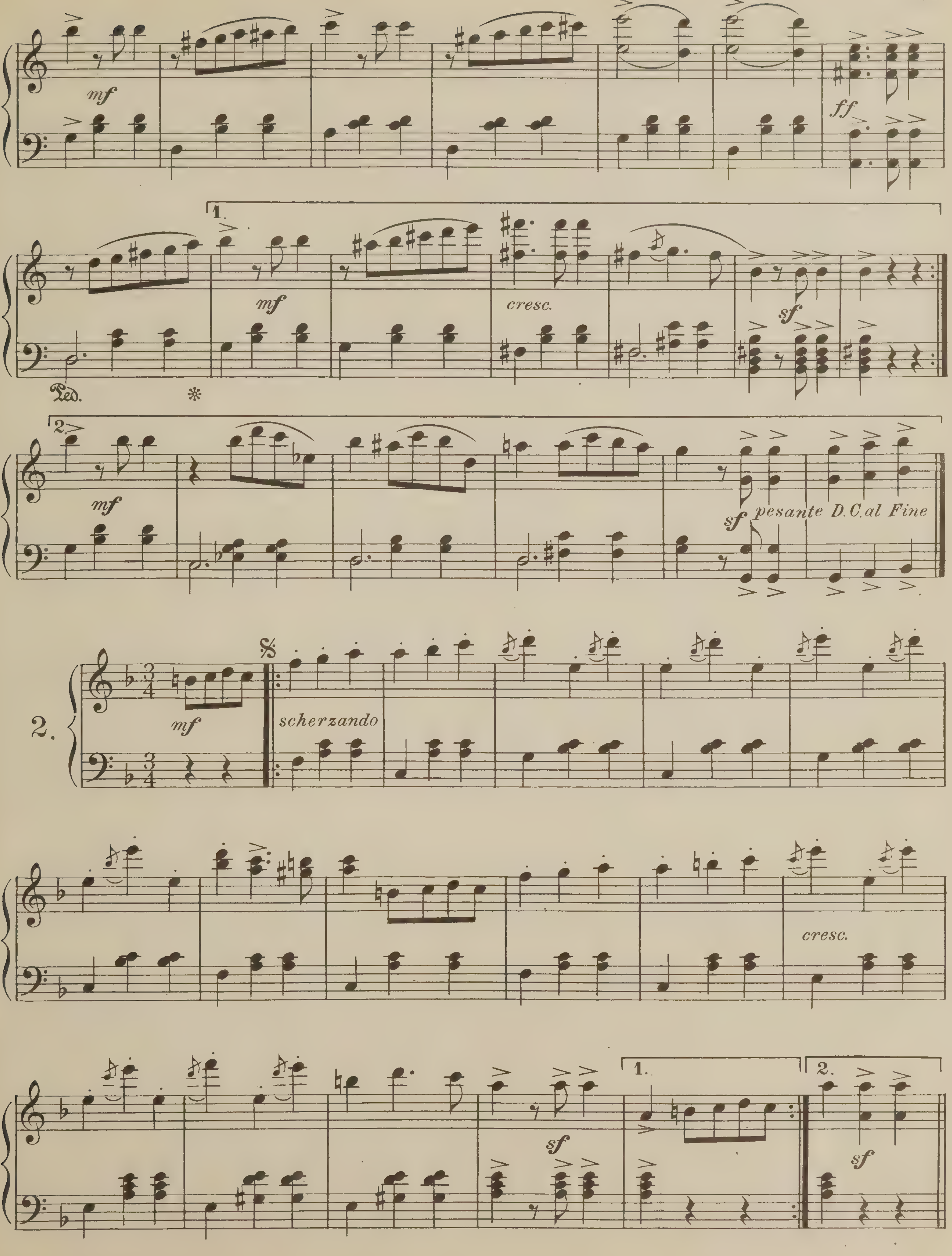
mf
ff
1.
mf
cresc.
sf
Ped.
2.
mf
sf
pesante D.C. al Fine
2.
mf
scherzando
cresc.
sf
1.
2.
sf

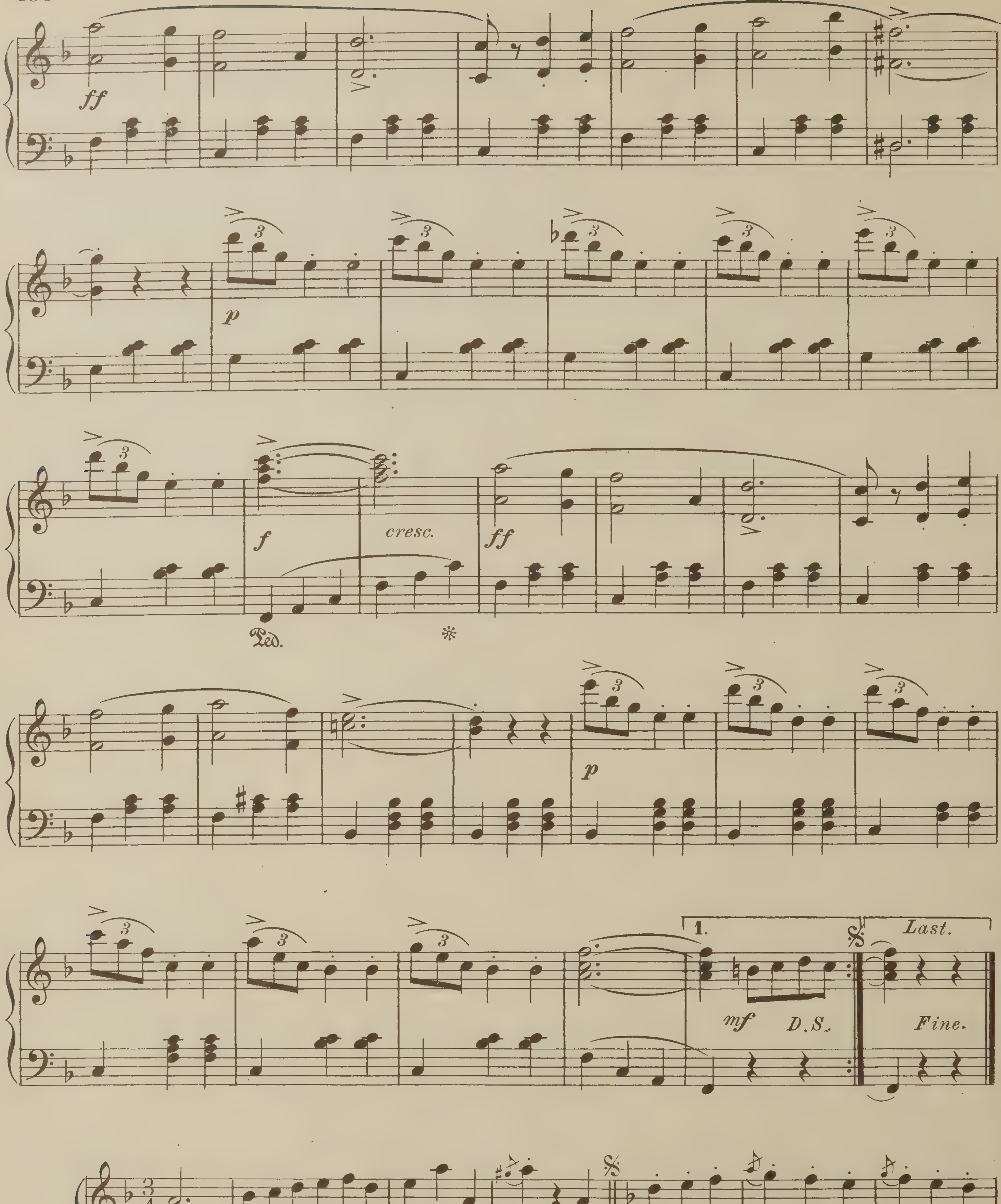
ff
p
f
cresc.
ff
Ped.
p
1.
Last.
mf
D.S.
Fine.
3.
p
p

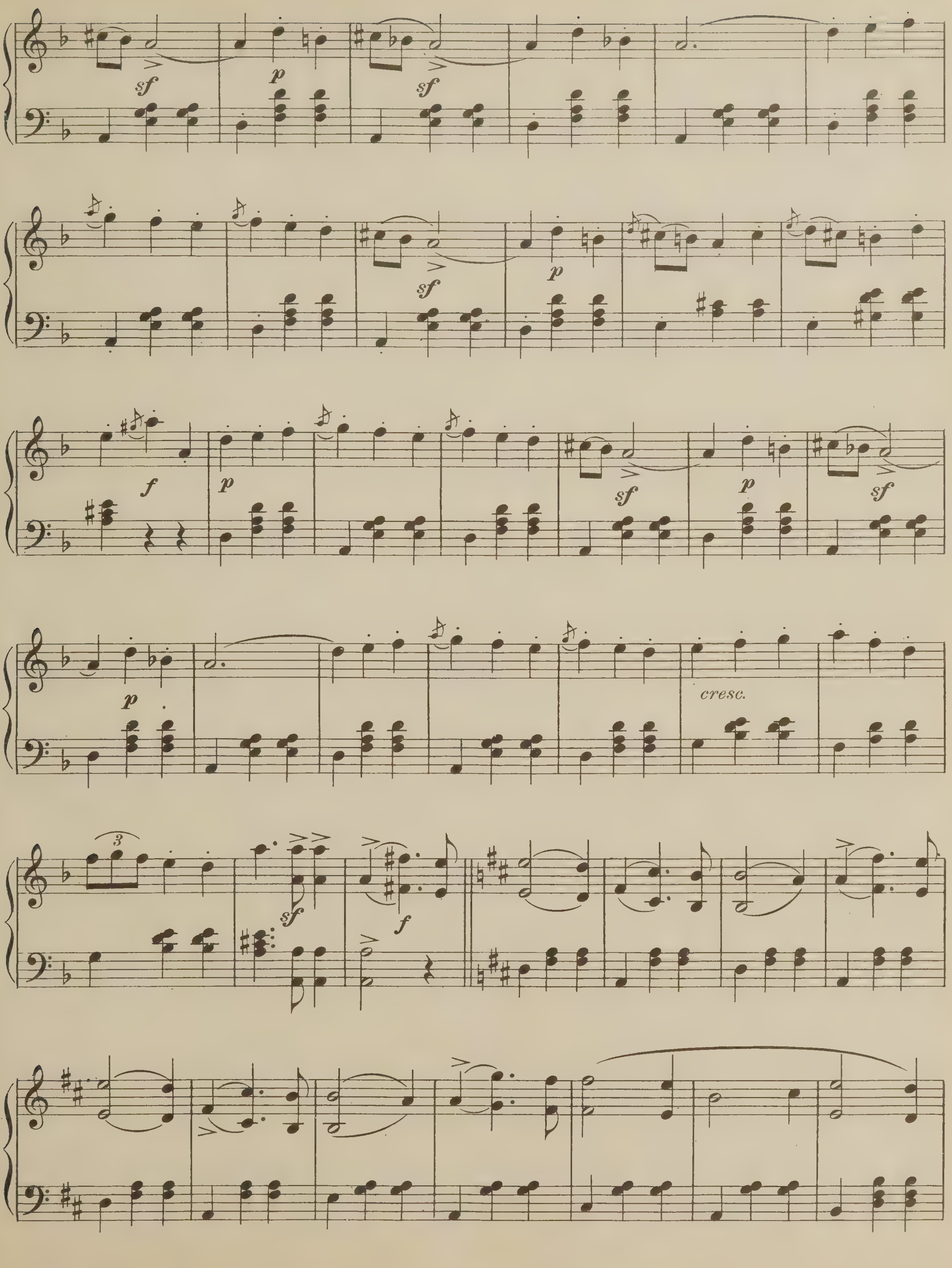
sf
p
sf
sf
p
f
p
sf
p
sf
p
cresc.
3
sf
f

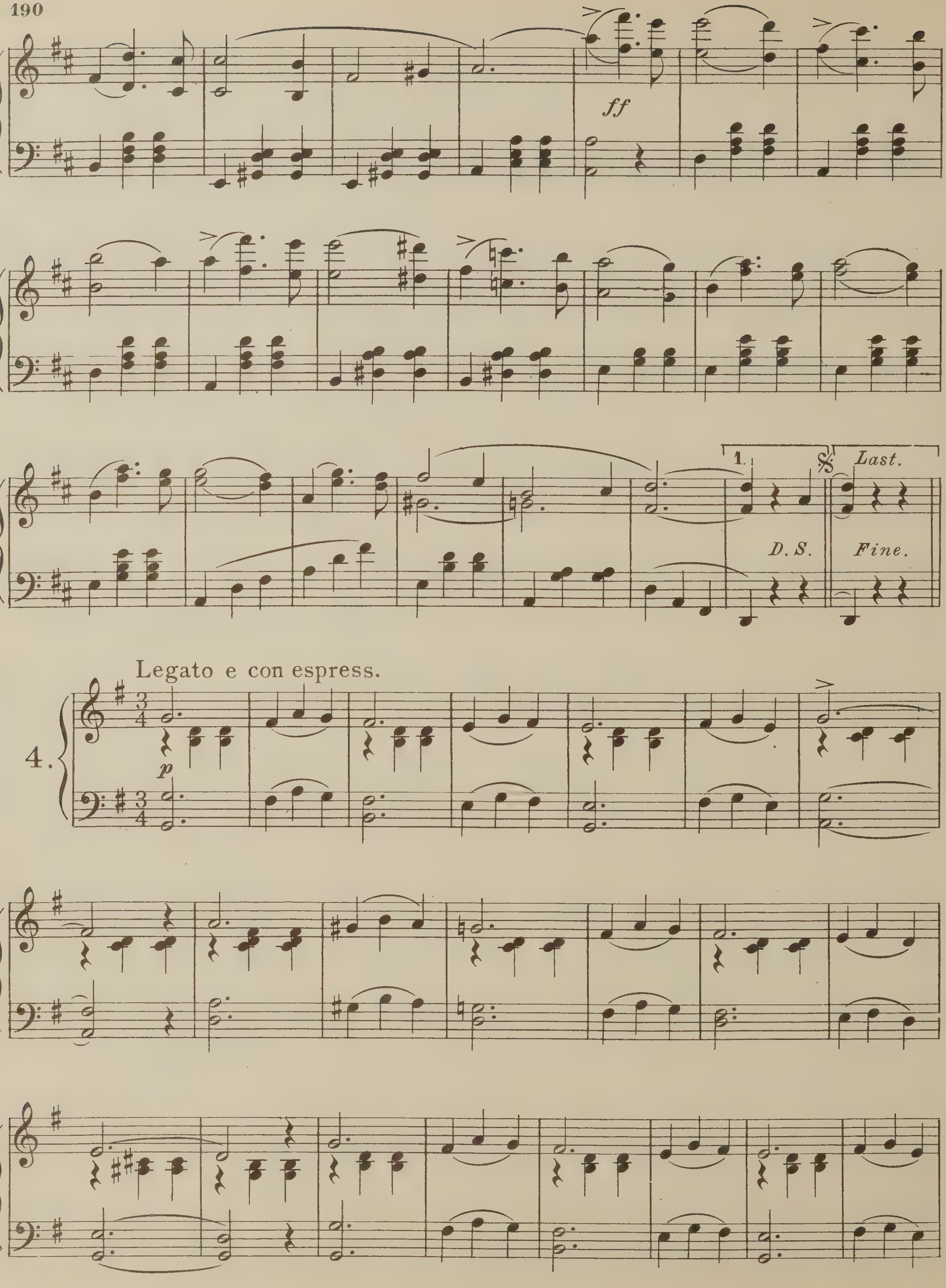
ff
1.
Last.
D. S.
Fine.
Legato e con espress.
4.
p

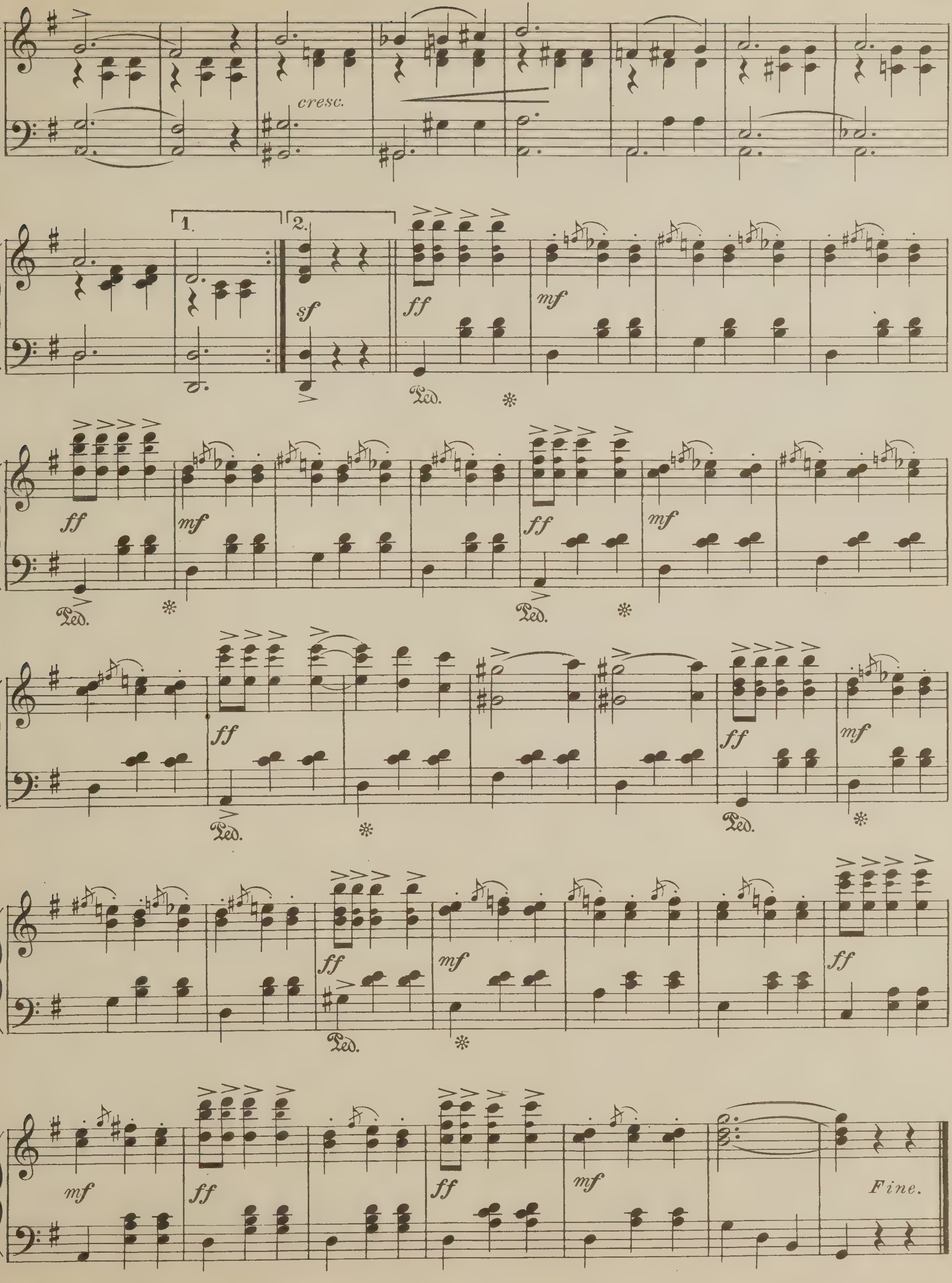
cresc.
1.
2.
sf
ff
mf
Ped.
Fine.

Petite Tonkinoise

Schottische

V. Scotto

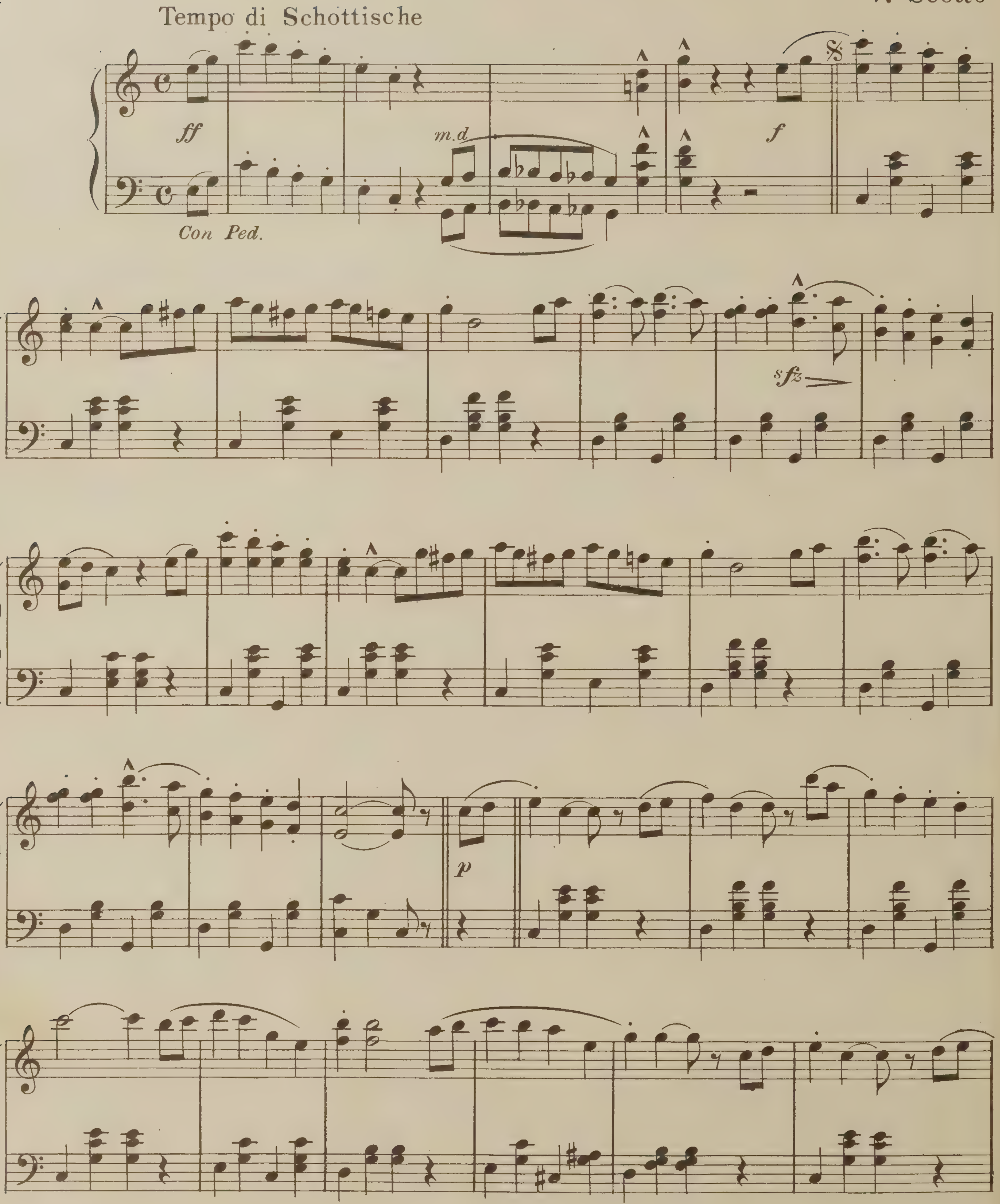

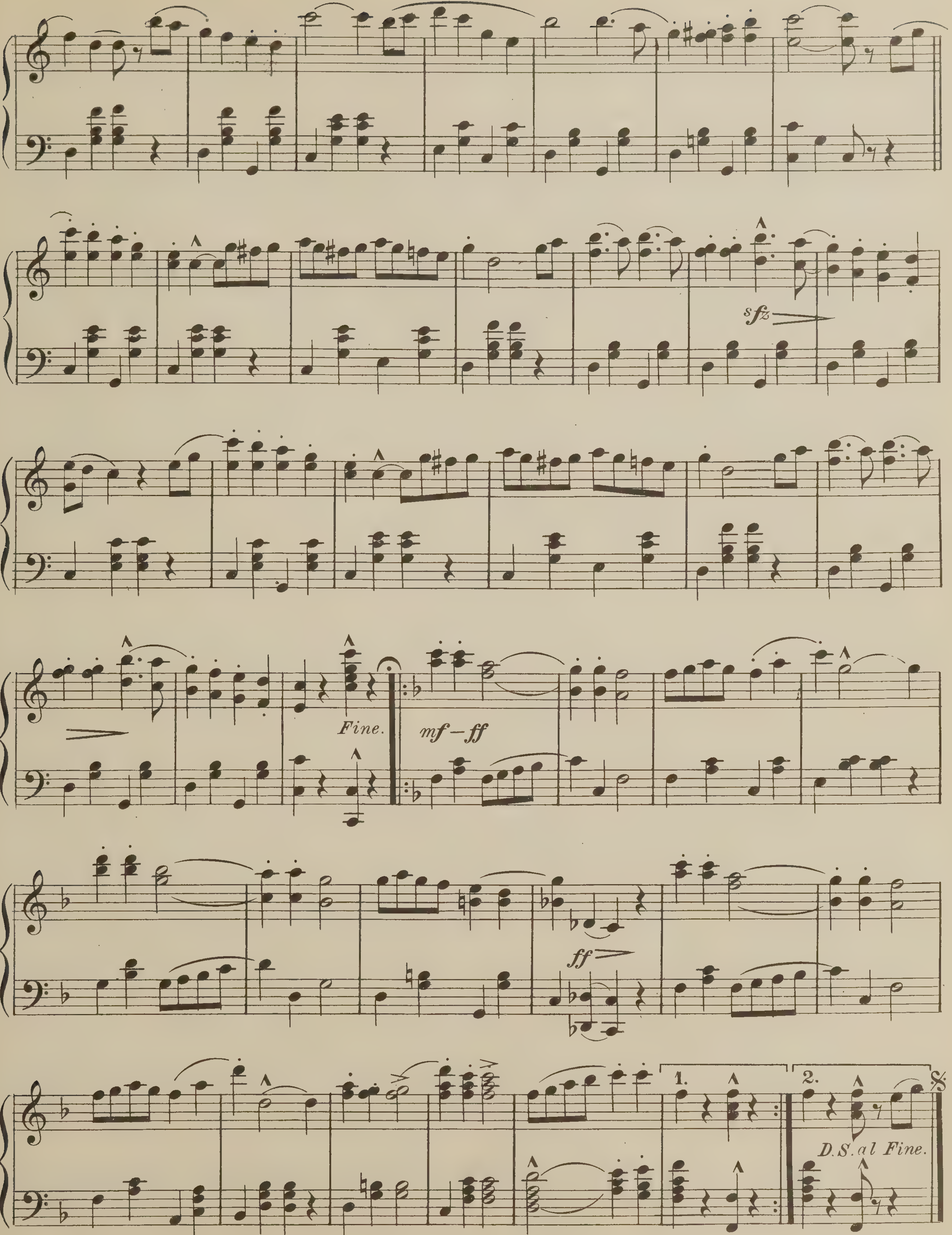

sfz
Fine.
mf-ff
ff
1.
2.
D.S. al Fine.

The Skirt Dance
Schottische

From "FAUST UP TO DATE."

Meyer Lutz

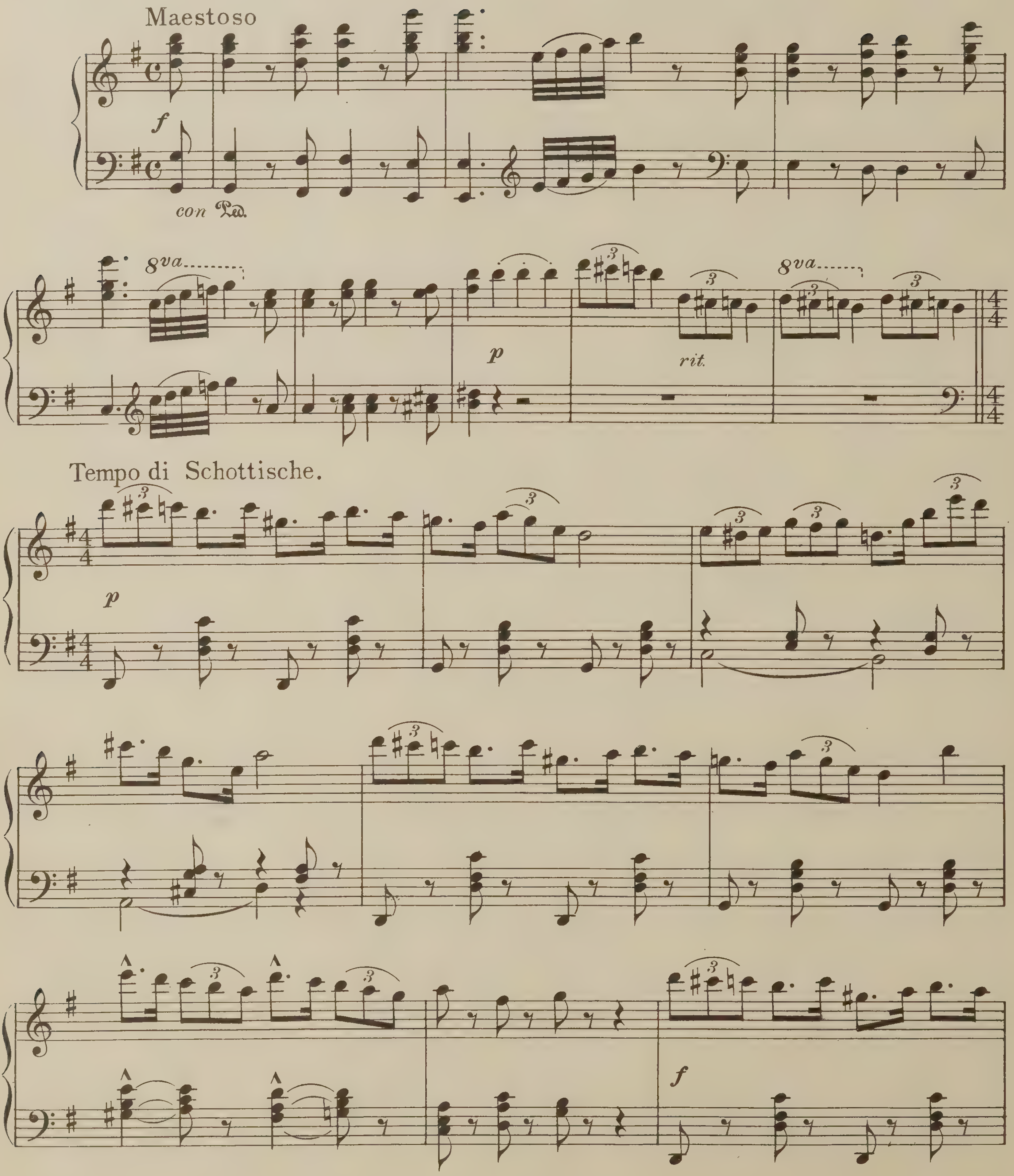

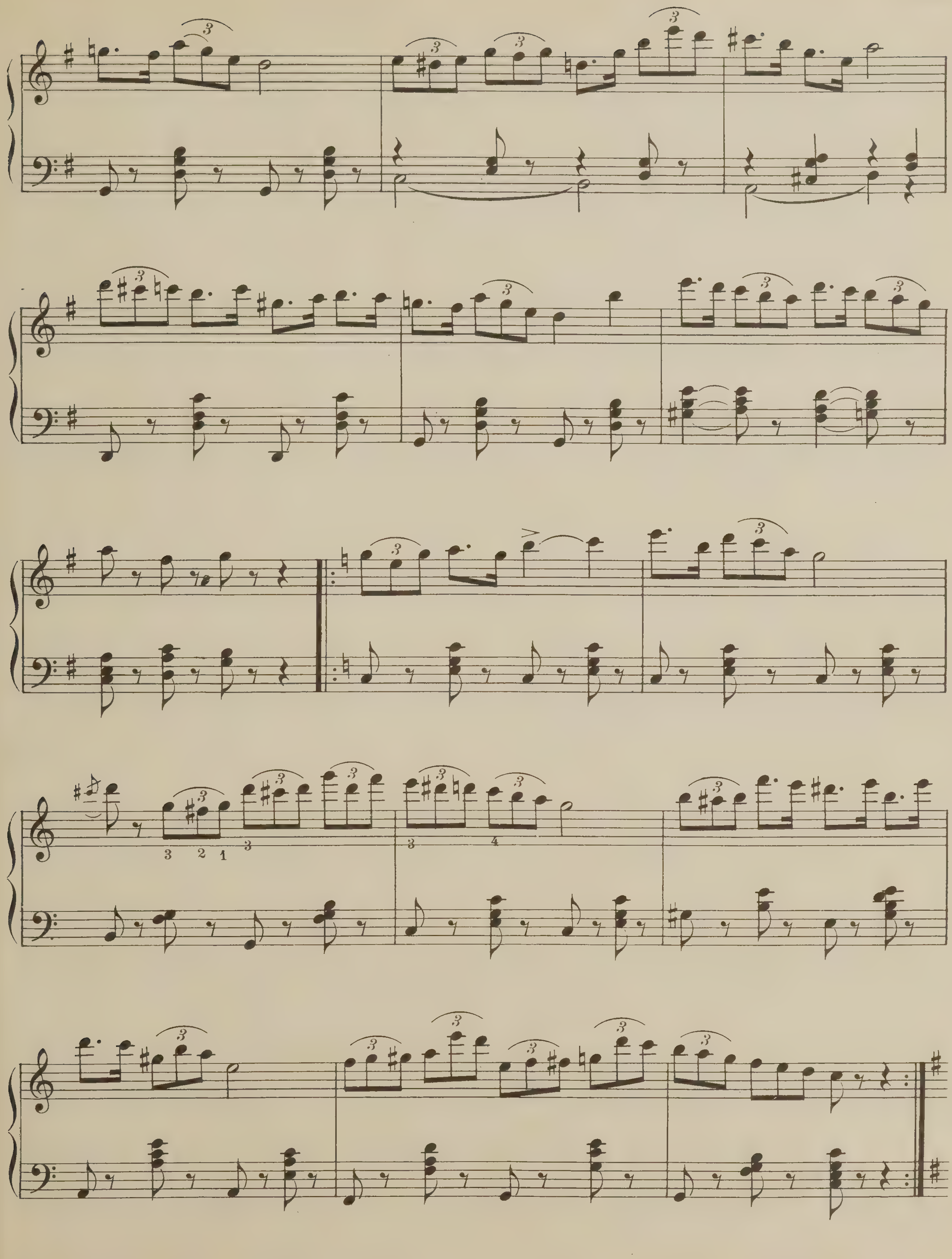
3
3 2 1
4

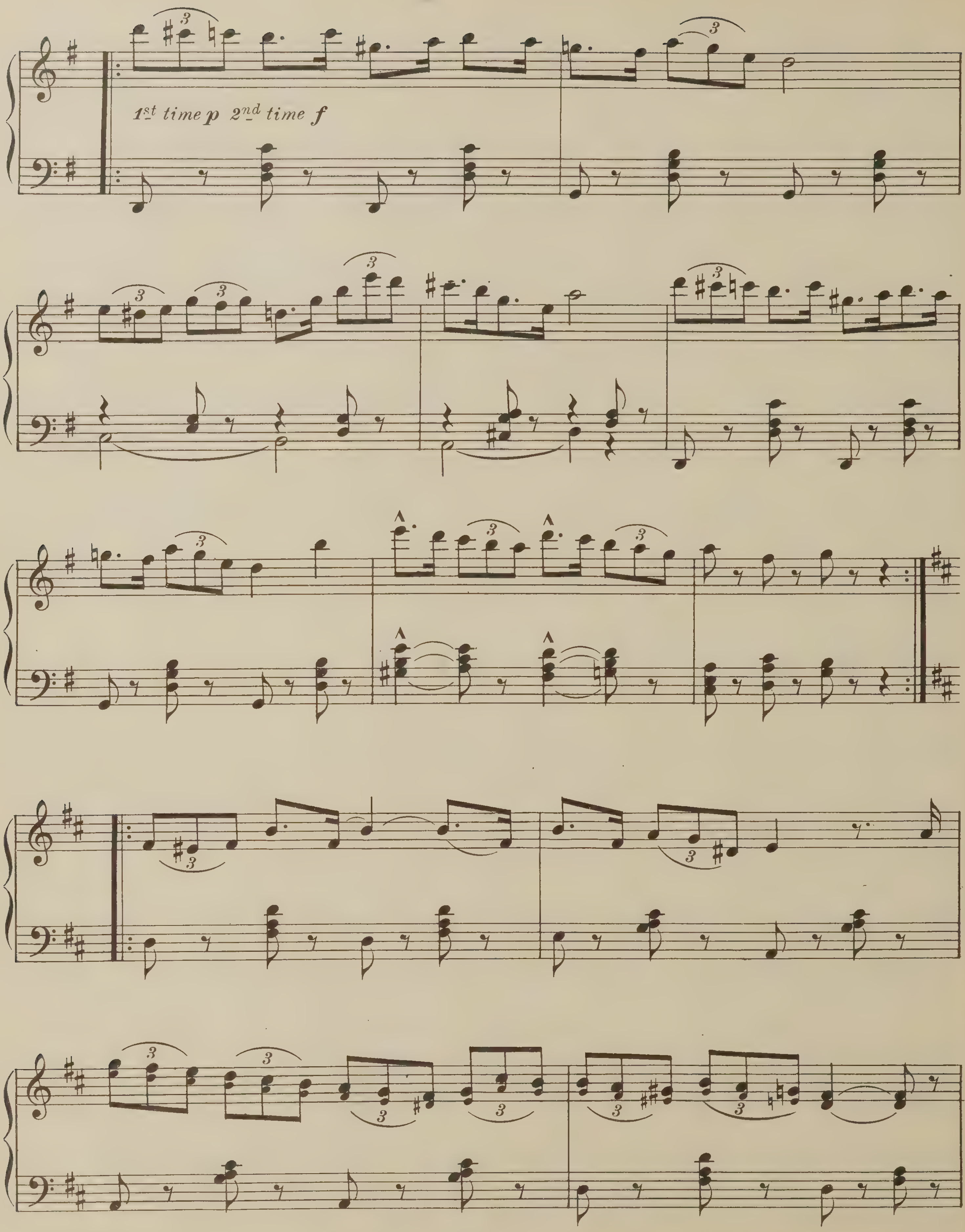
1st time p 2nd time f

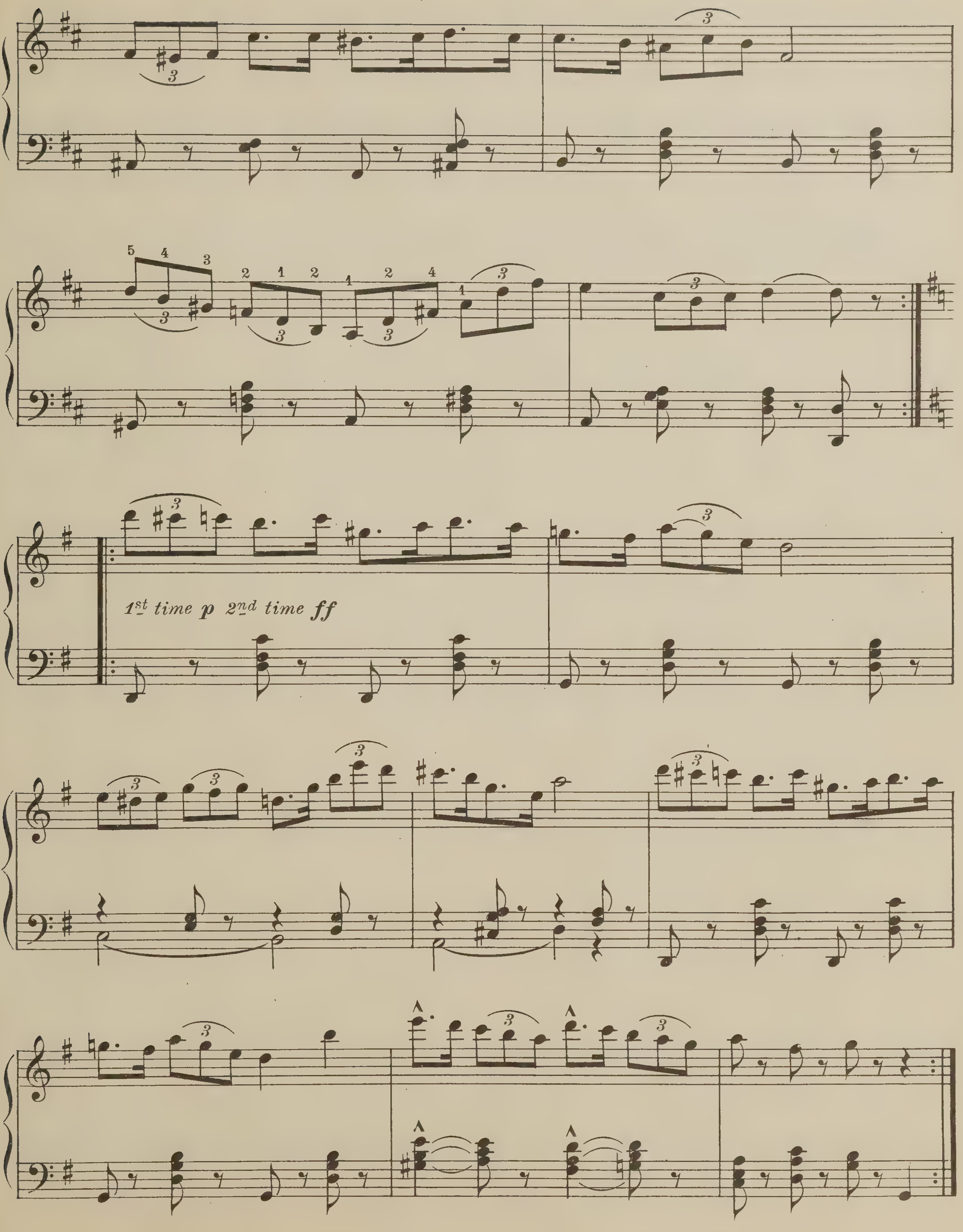
1st time p 2nd time ff

Dixie Days

Cakewalk

A. Hewitt

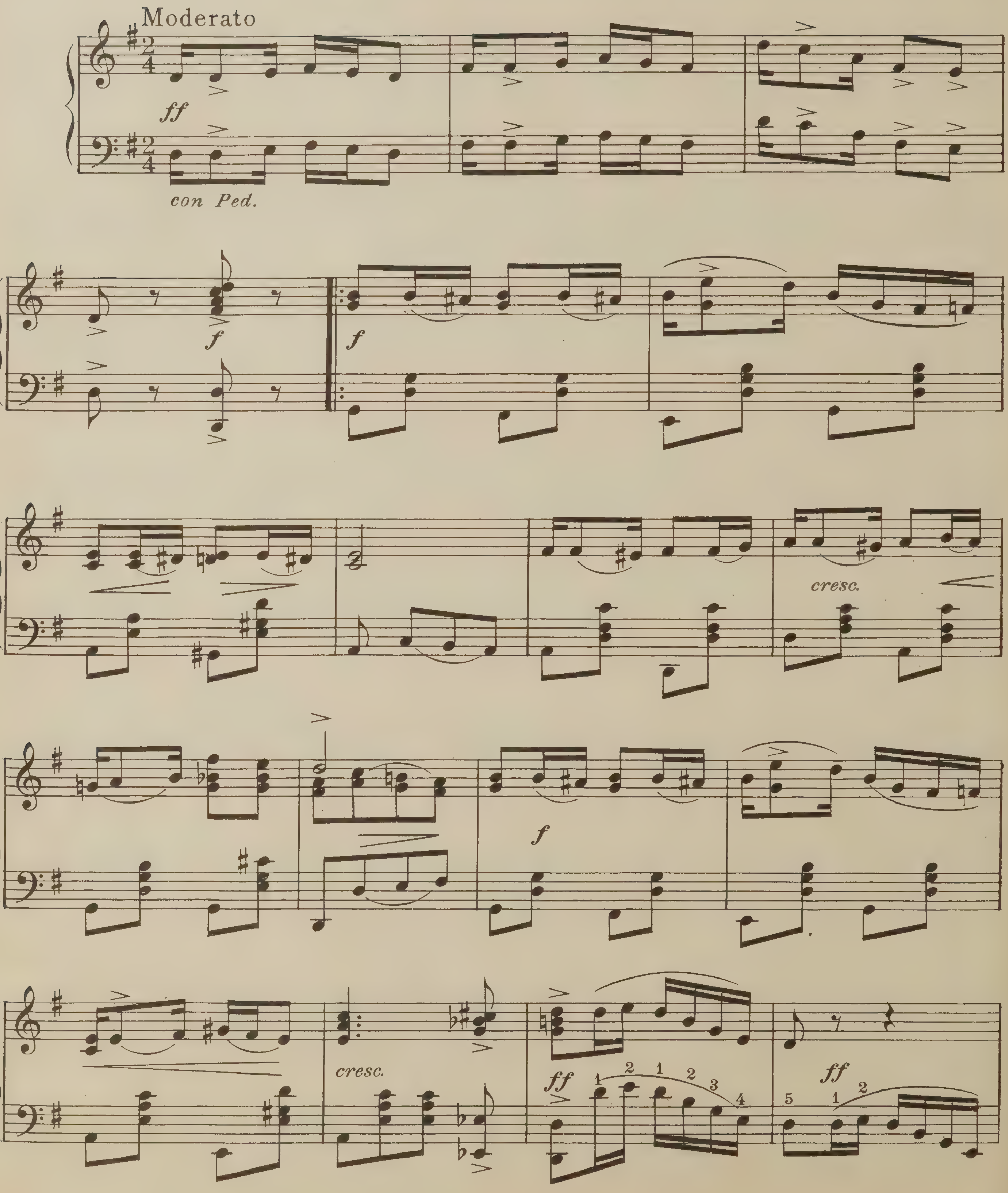

Copyright 1913 by Charles Scribner's Sons.

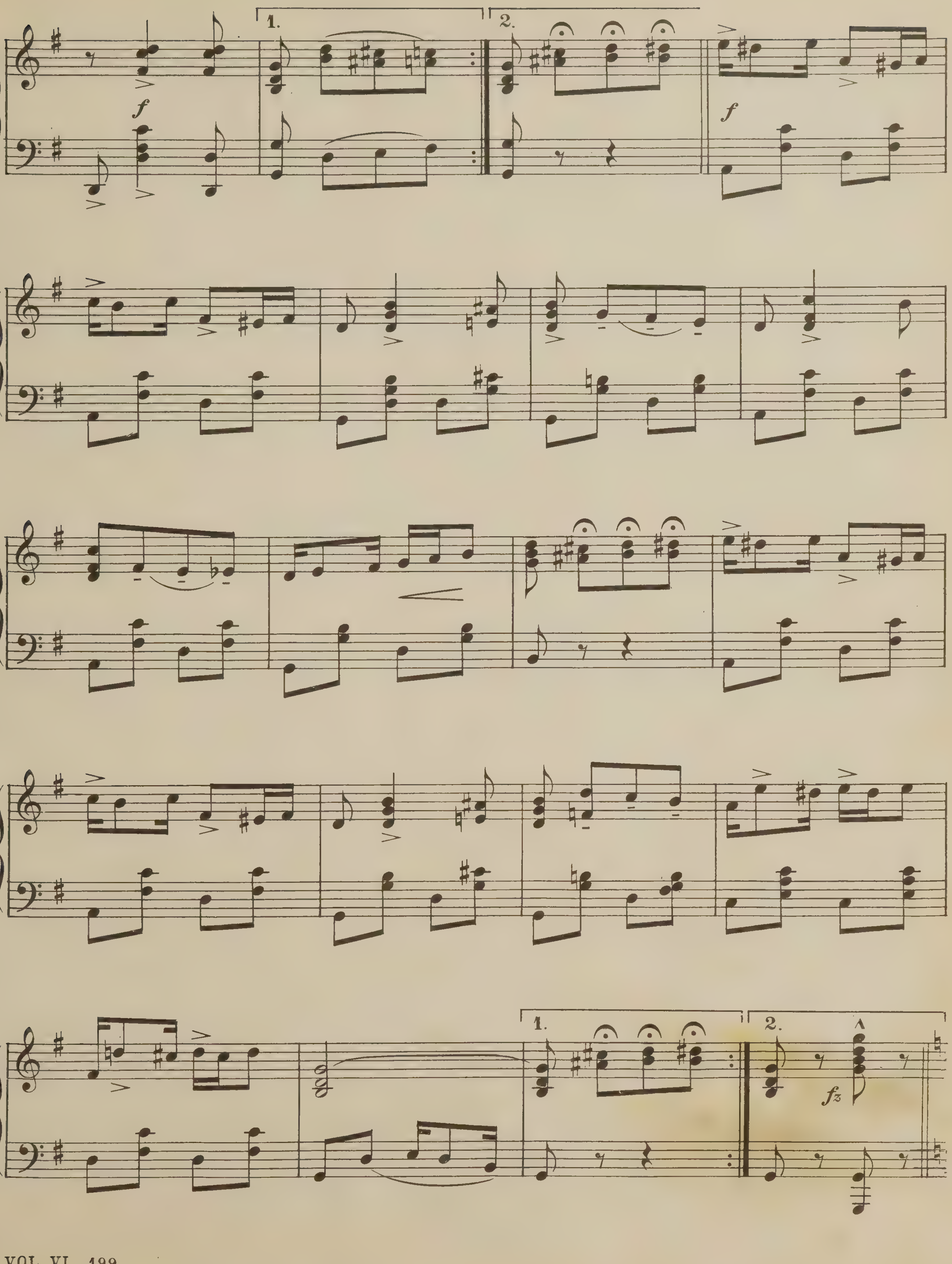
1.
2.
f
f
1.
2.
fz

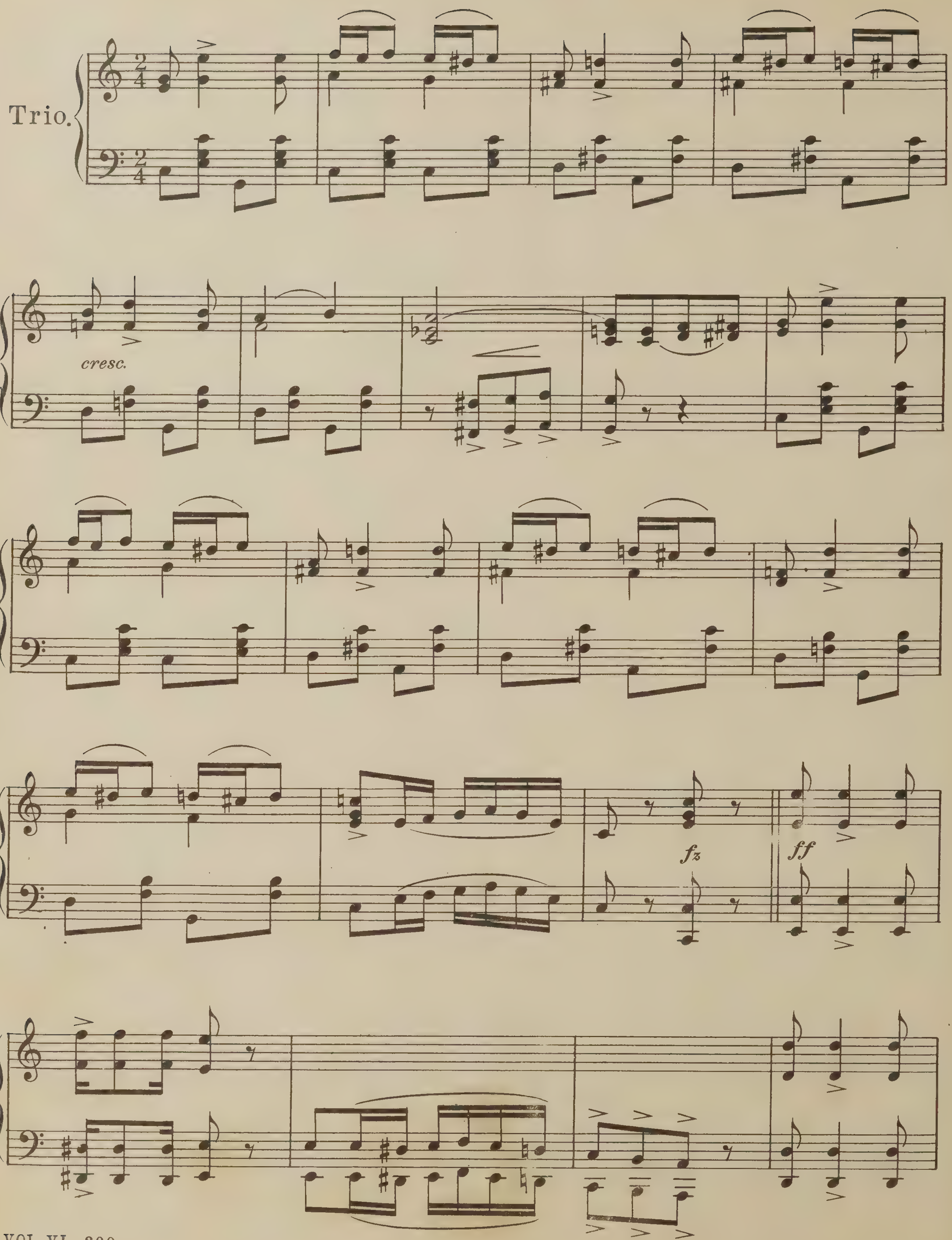
Trio.
cresc.
fz
ff

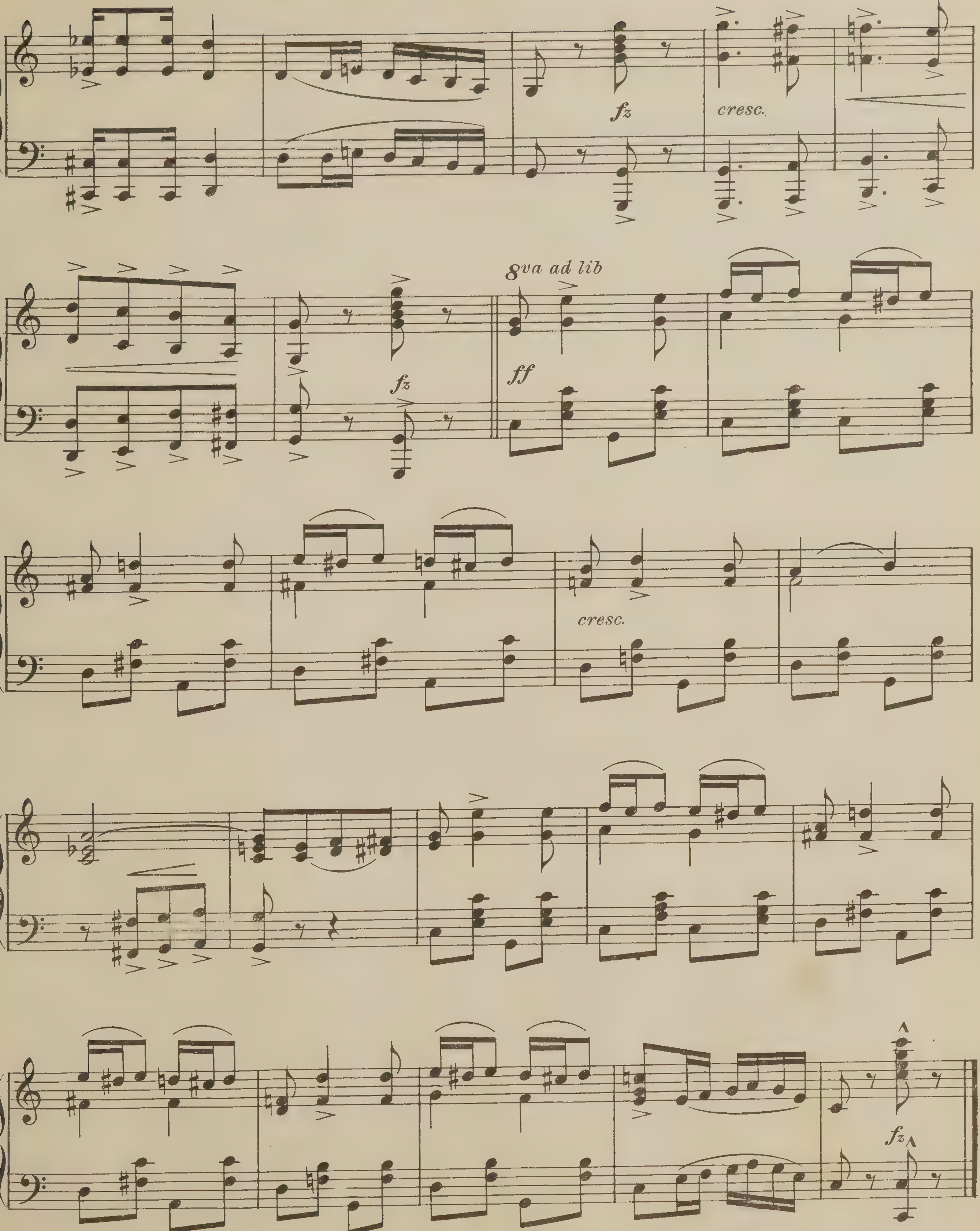
fz
cresc.
8va ad lib
fz
ff
cresc.
fz

Campus Echoes
Quadrille

A.Hewitt

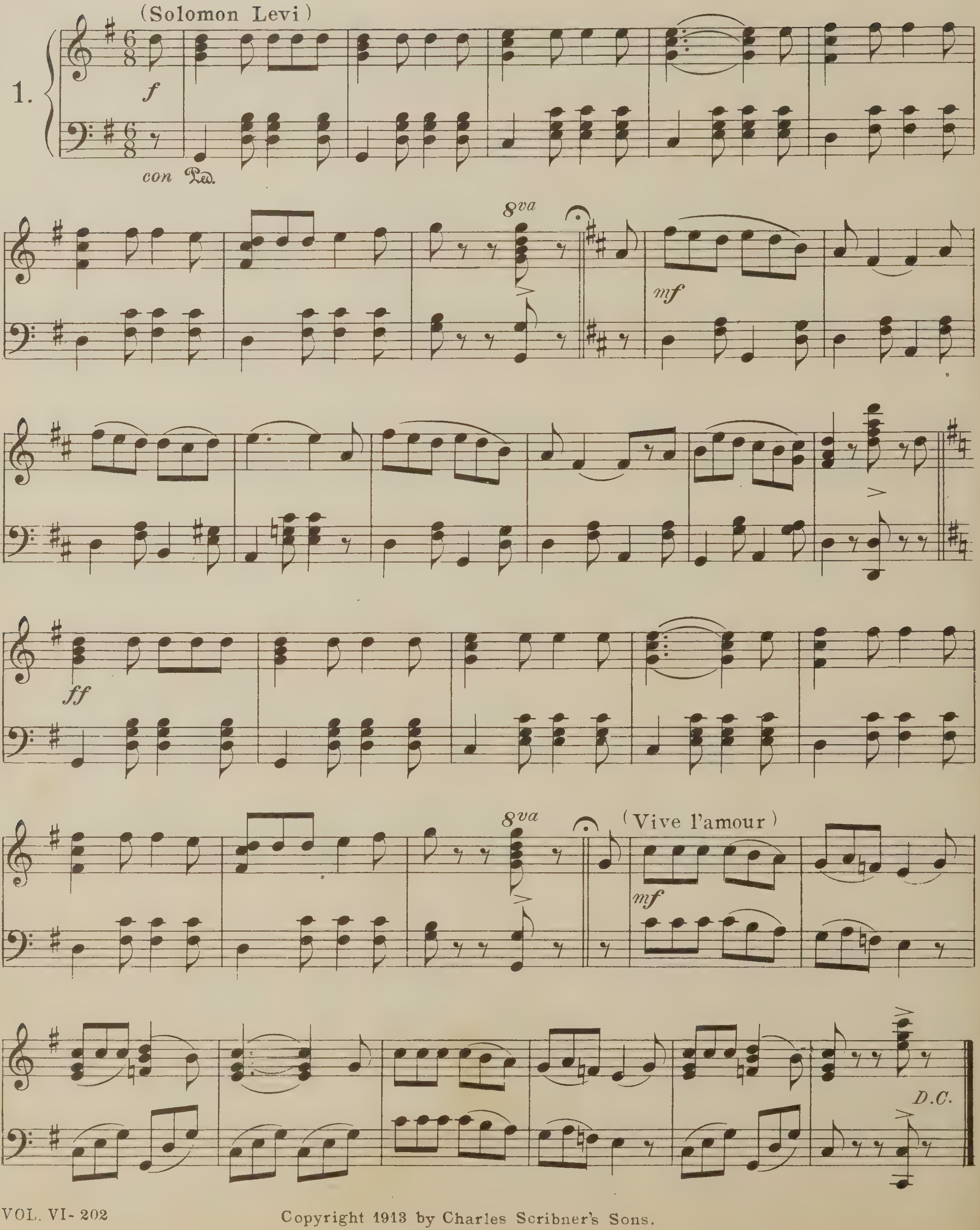

Copyright 1913 by Charles Scribner's Sons.

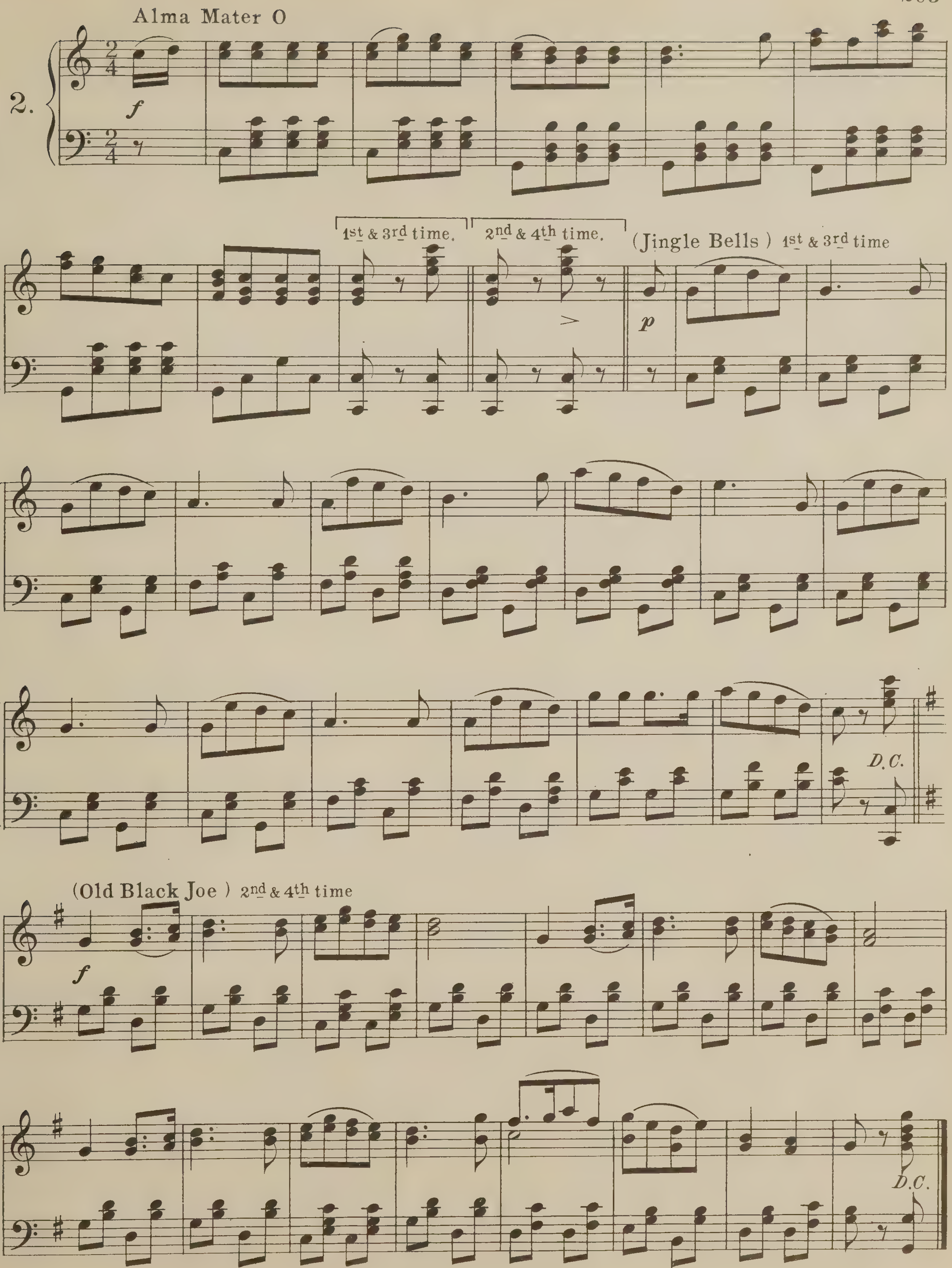
Alma Mater O
2.
f
1st & 3rd time.
2nd & 4th time.
(Jingle Bells) 1st & 3rd time
p
D.C.
(Old Black Joe) 2nd & 4th time
f
D.C.

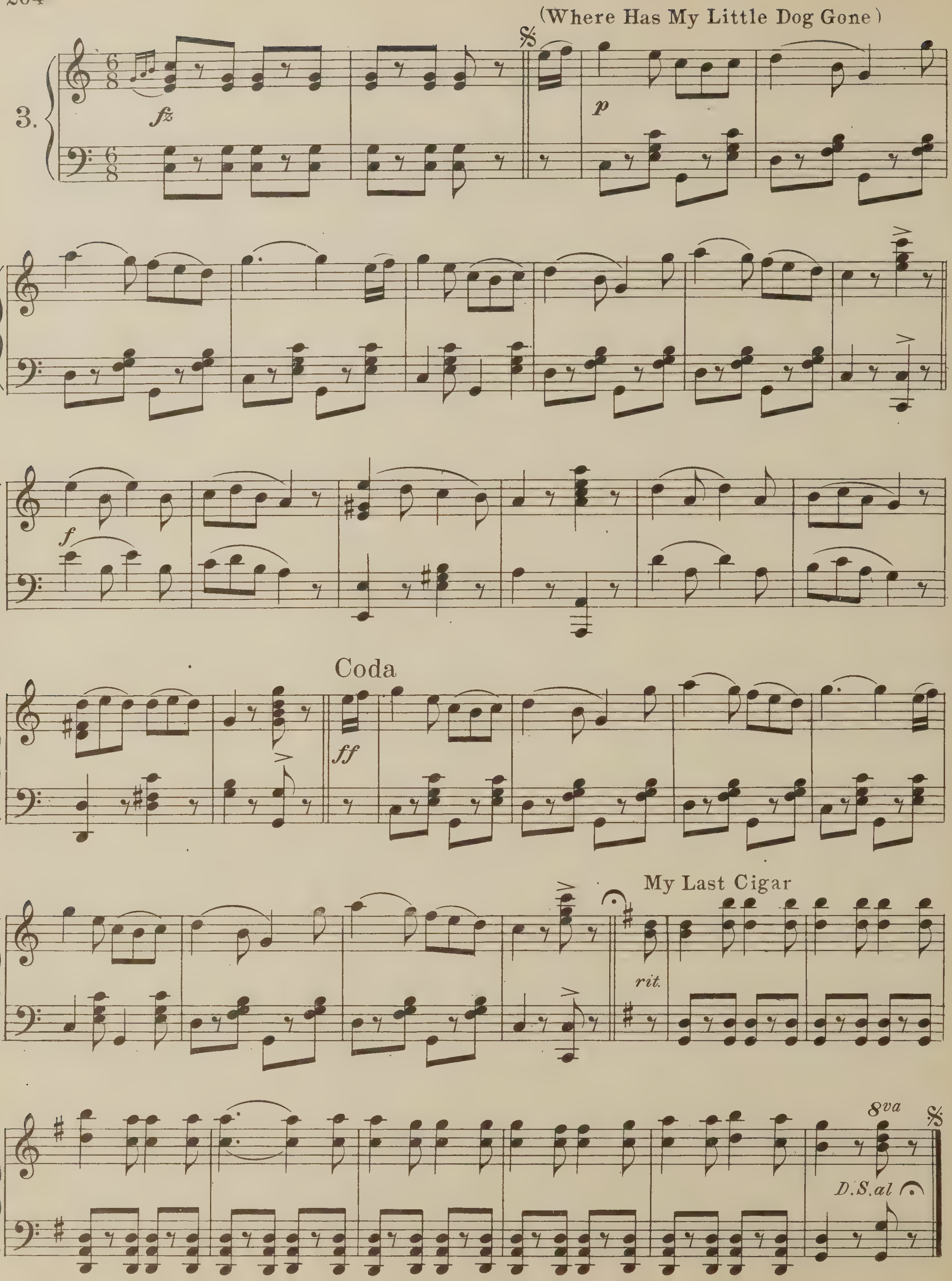
(Where Has My Little Dog Gone)
3.
fz
p
f
Coda
ff
My Last Cigar
rit.
8va
D.S. al

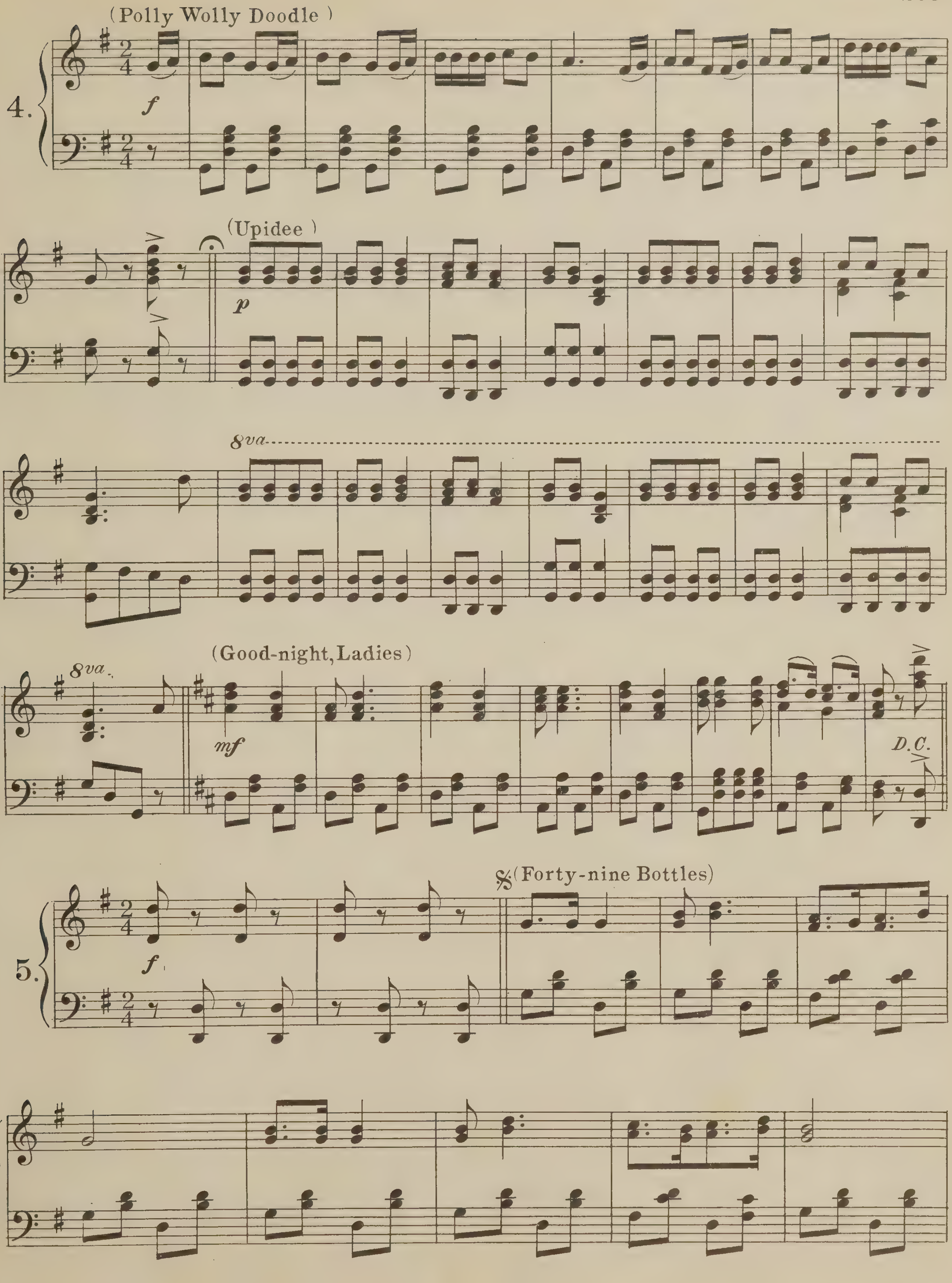
(Polly Wolly Doodle)
4.
f
(Upidee)
p
8va
8va
(Good-night, Ladies)
mf
D.C.
(Forty-nine Bottles)
5.
f

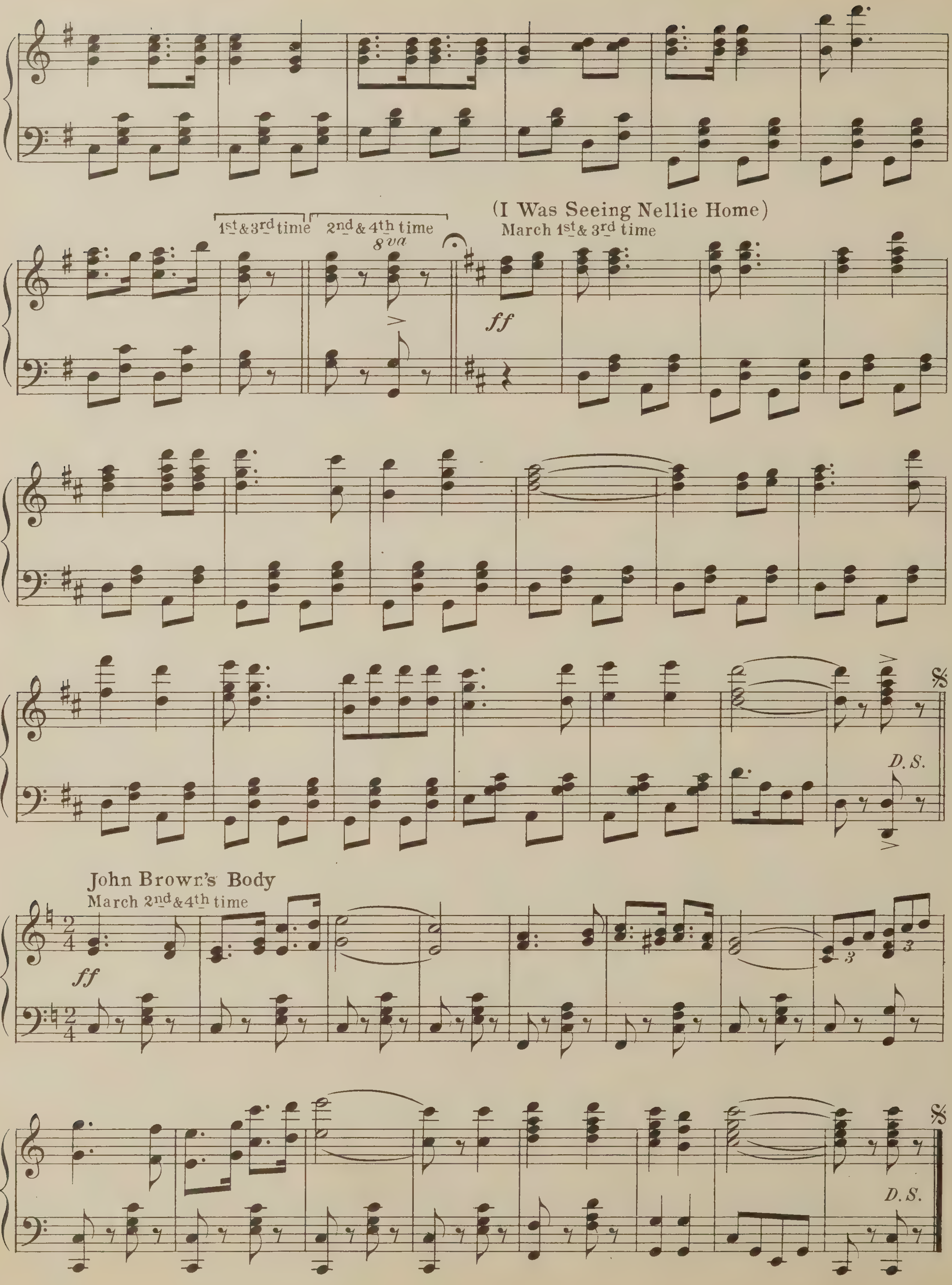
1st & 3rd time
2nd & 4th time
8va
(I Was Seeing Nellie Home)
March 1st & 3rd time
ff
D.S.
John Brown's Body
March 2nd & 4th time
ff
3
3
D.S.

Opera Strains

Lanciers

A. Hewitt

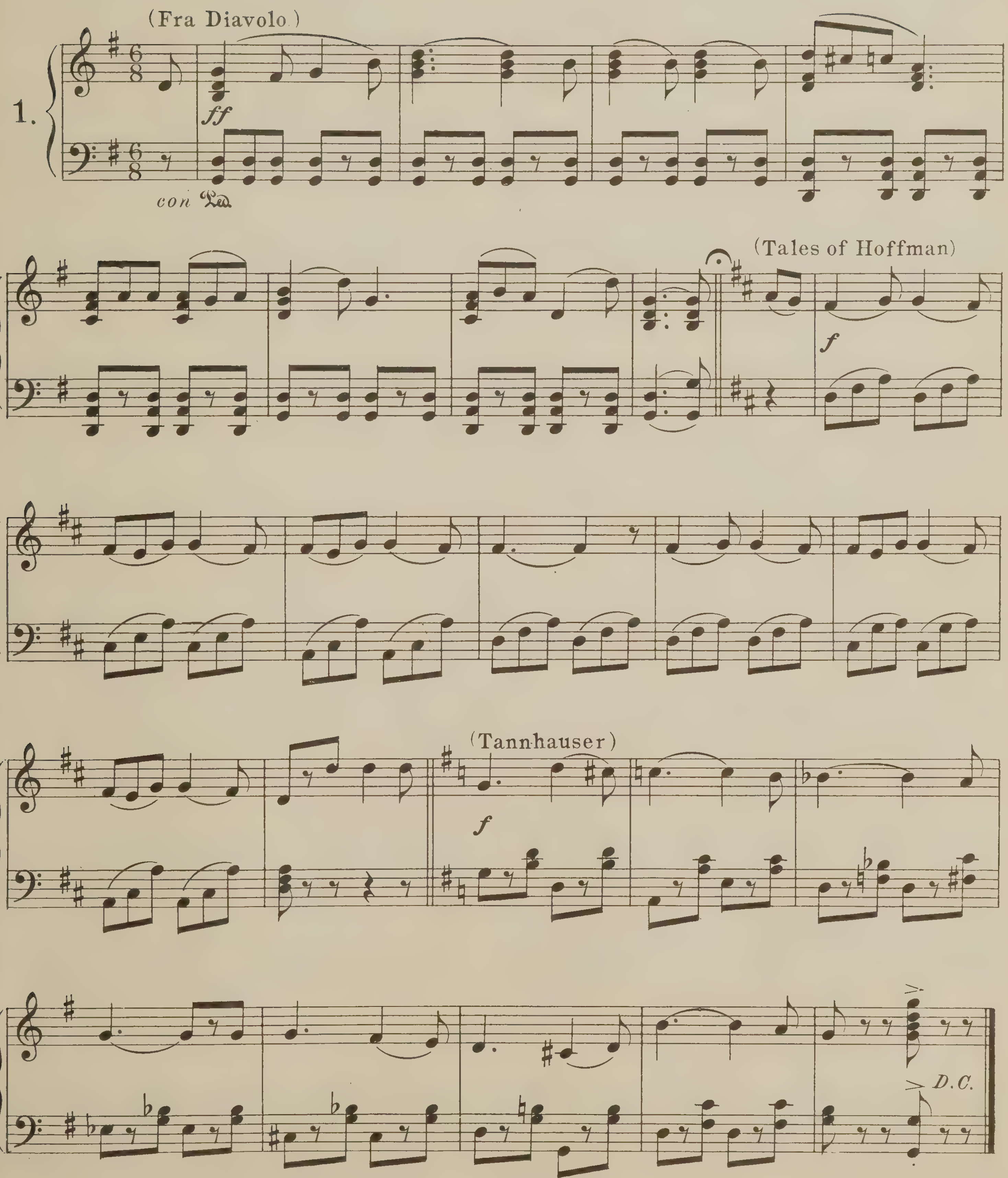

Copyright 1913 by Charles Scribner's Sons.

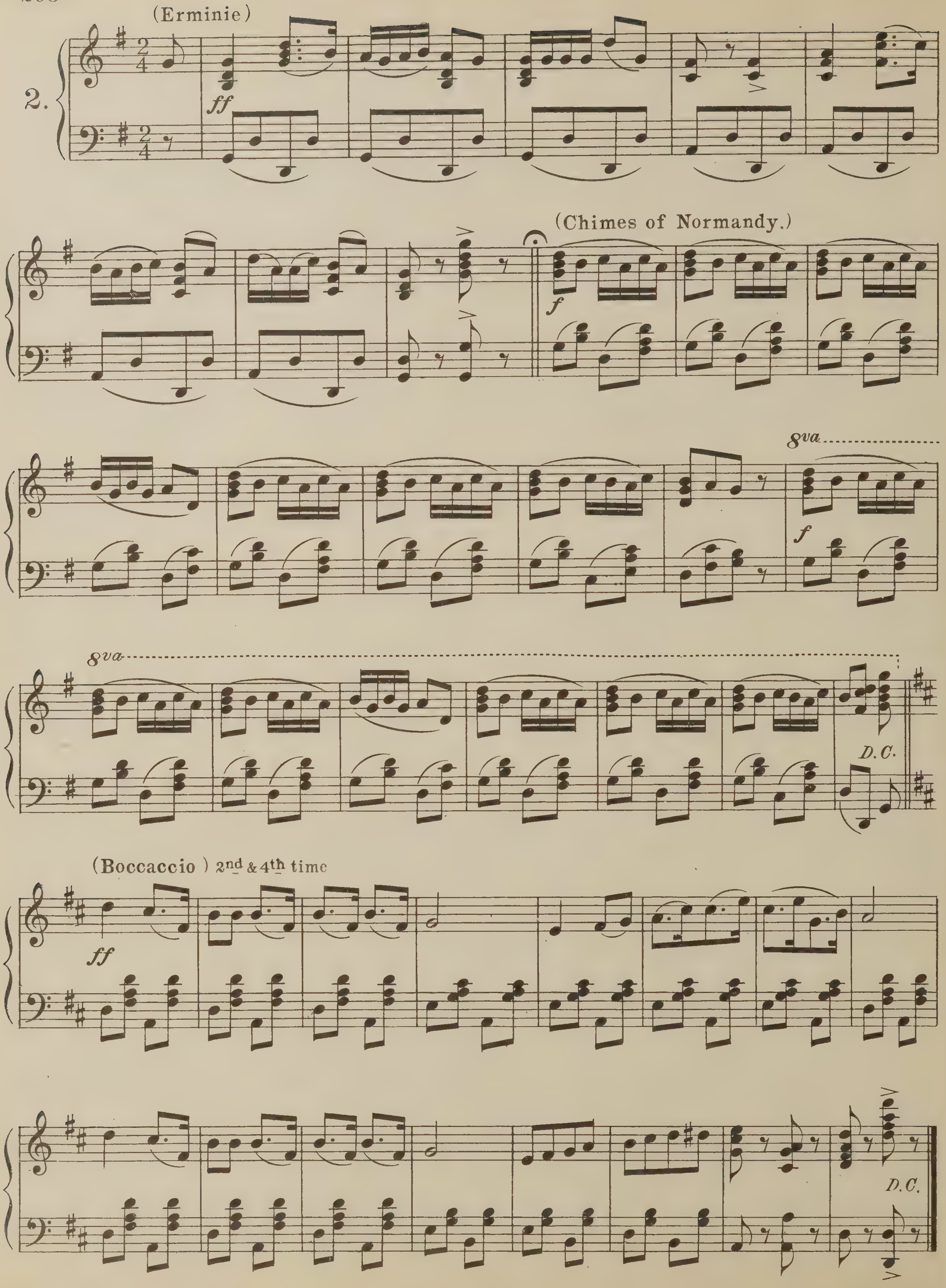
(Erminie)
2.
ff
(Chimes of Normandy.)
f
8va
D.C.
(Boccaccio) 2nd & 4th time
ff
D.C.

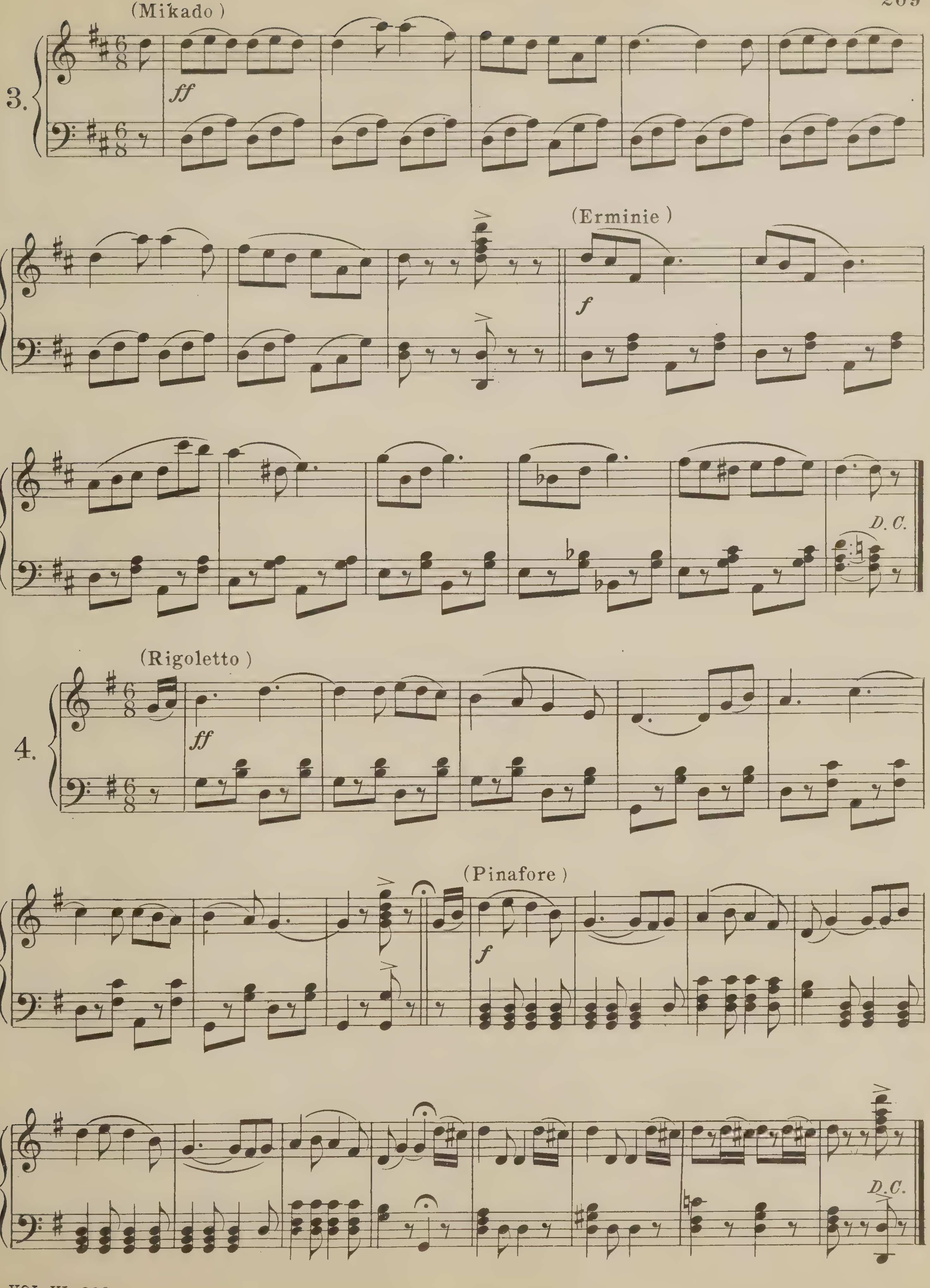
(Mikado)
3.
ff
(Erminie)
f
D. C.
(Rigoletto)
4.
ff
(Pinafore)
f
D.C.

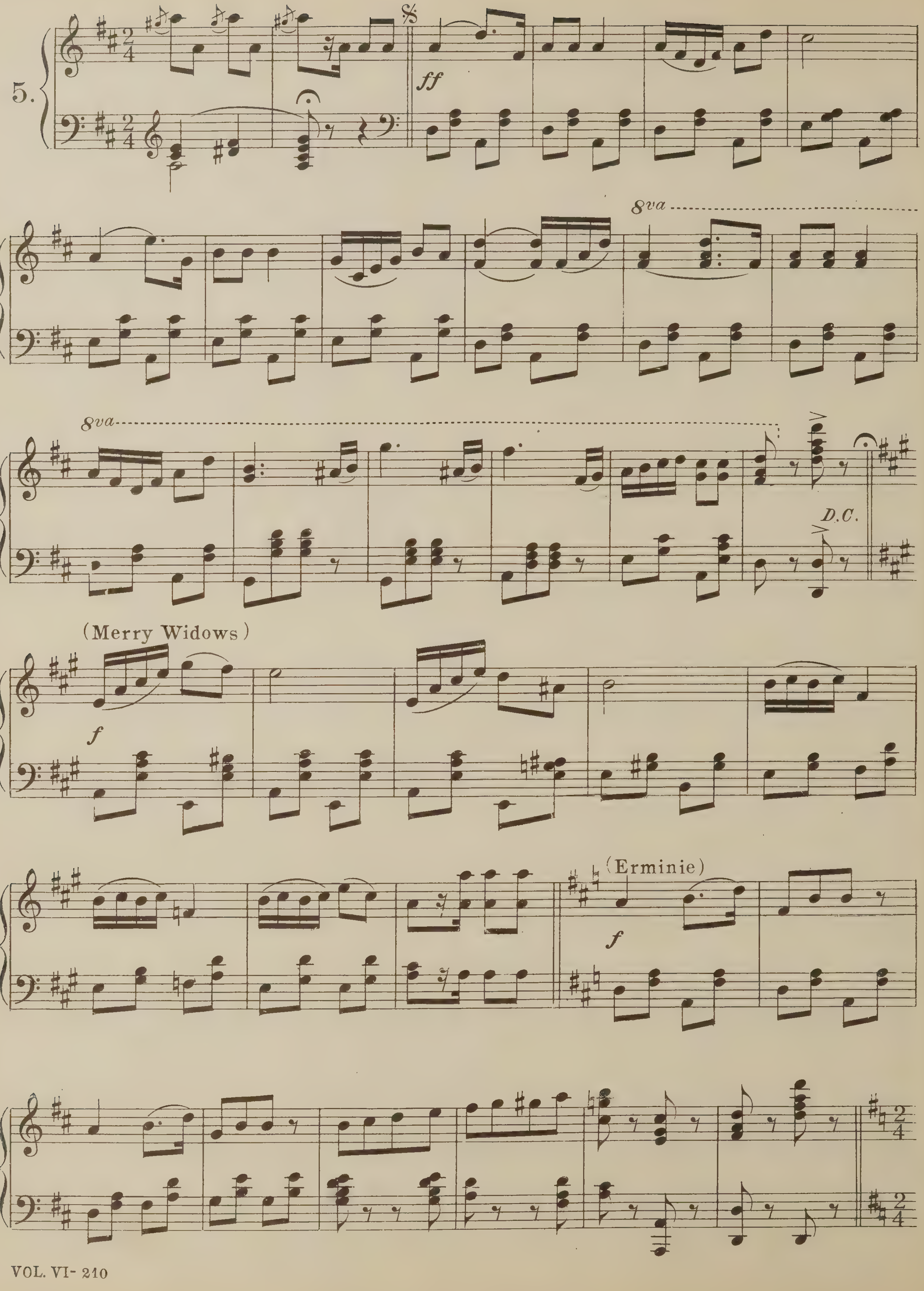
5.
ff
8va
8va
D.C.
(Merry Widows)
f
(Erminie)
f

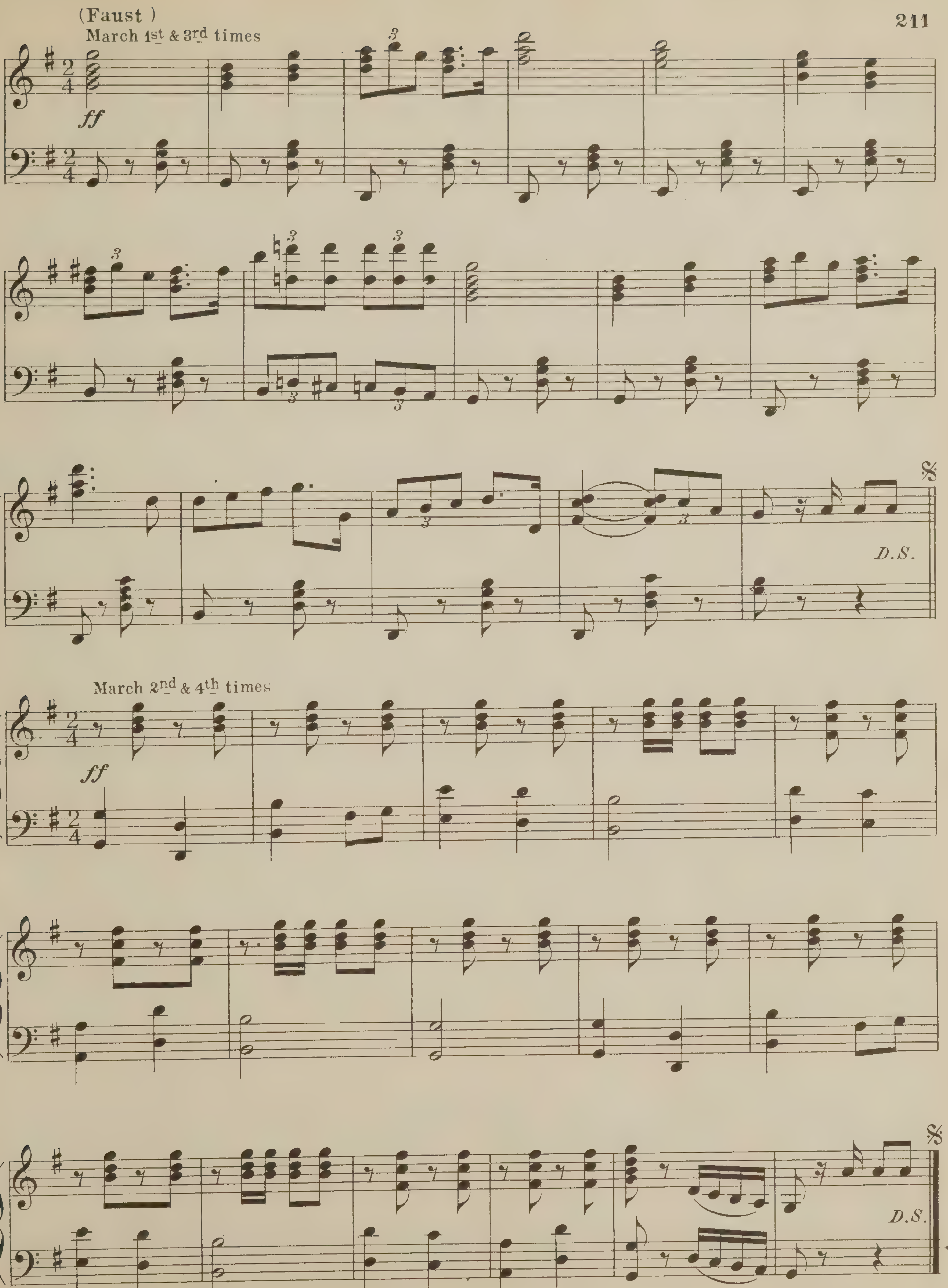
(Faust)
March 1st & 3rd times
ff
D.S.
March 2nd & 4th times
ff
D.S.

A Country Weddin'

Barn Dance

A. Hewitt

Tempo di Schottische

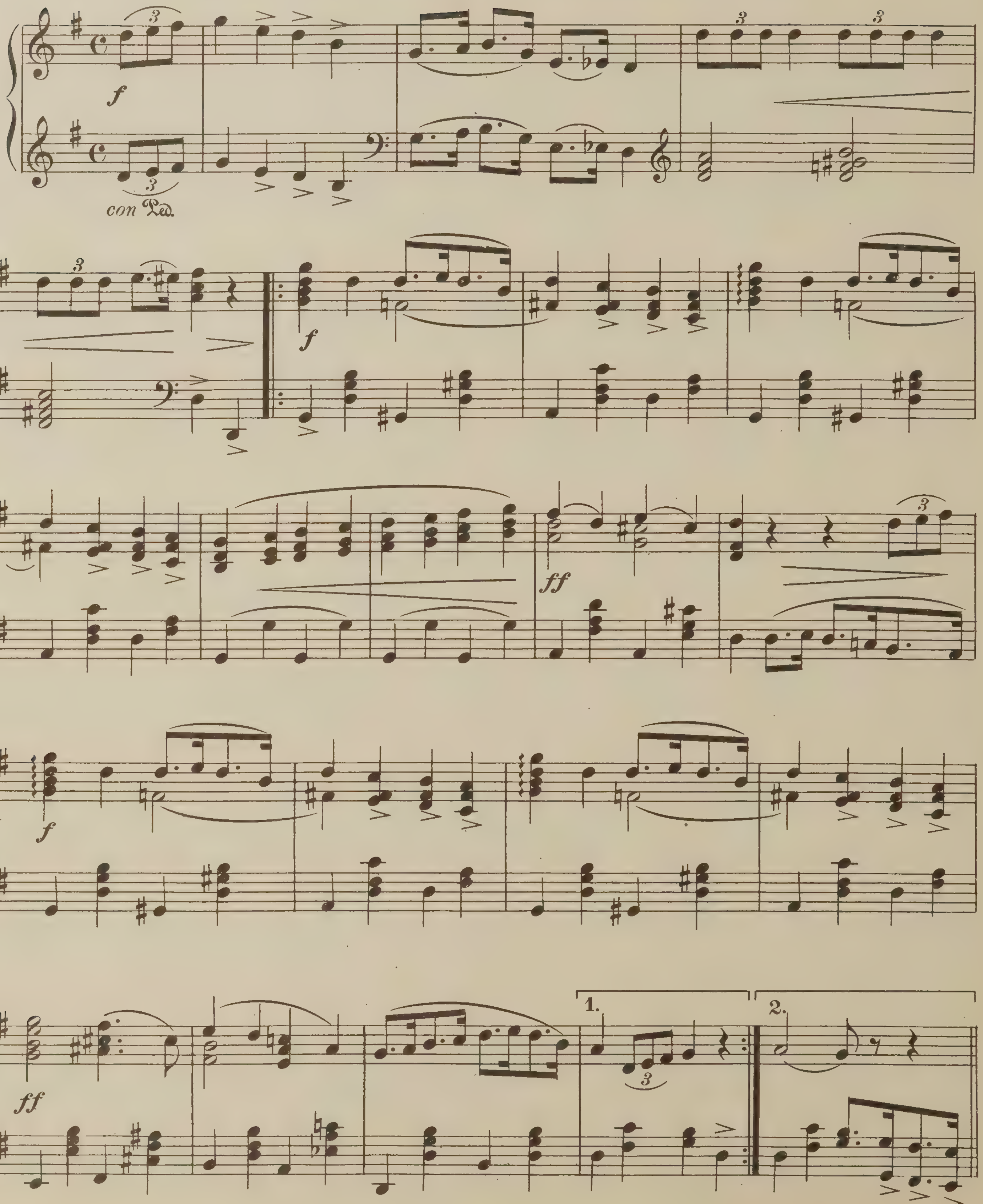

Copyright 1913 by Charles Scribner's Sons.

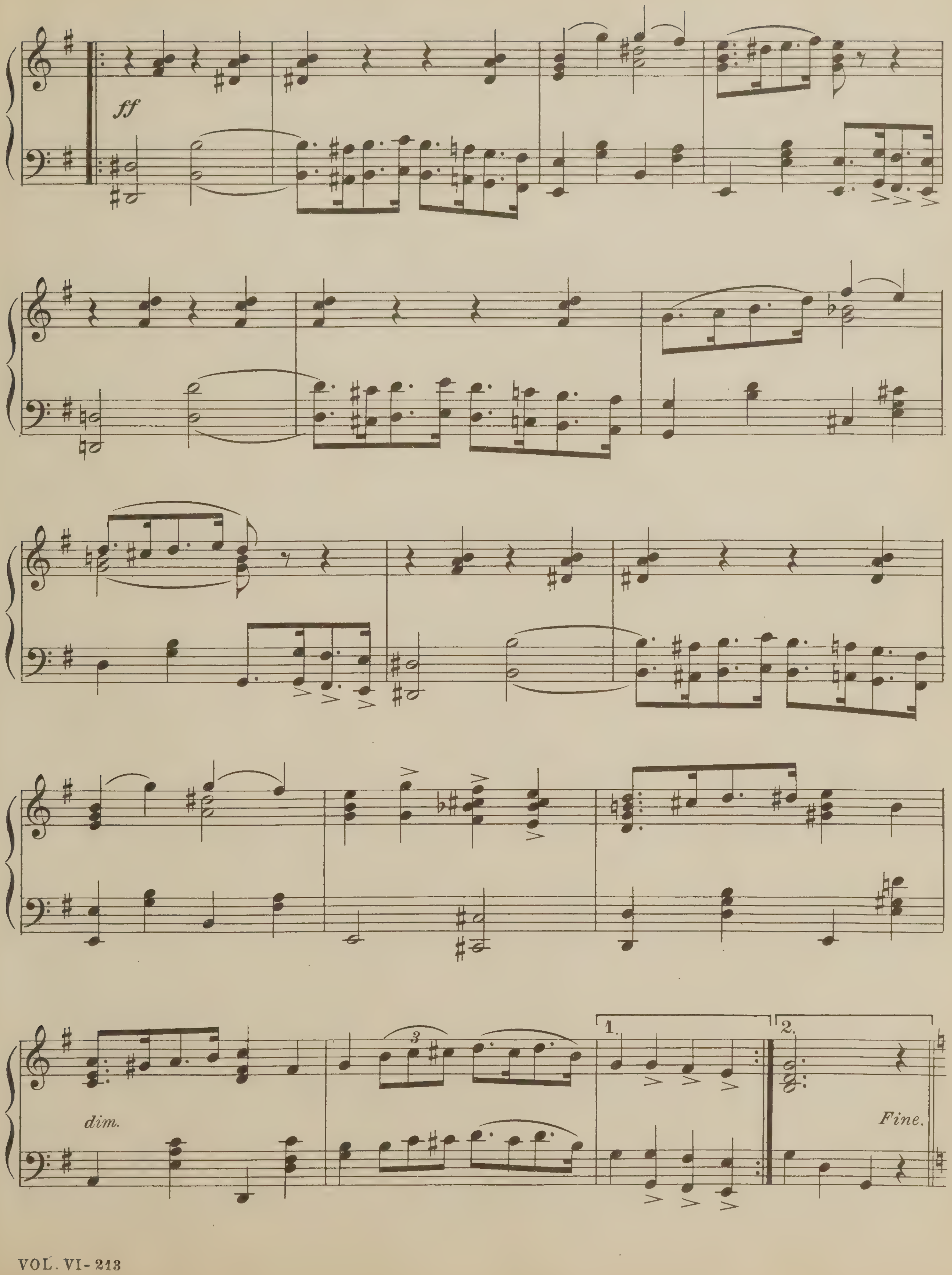
ff
dim.
1.
2.
Fine.

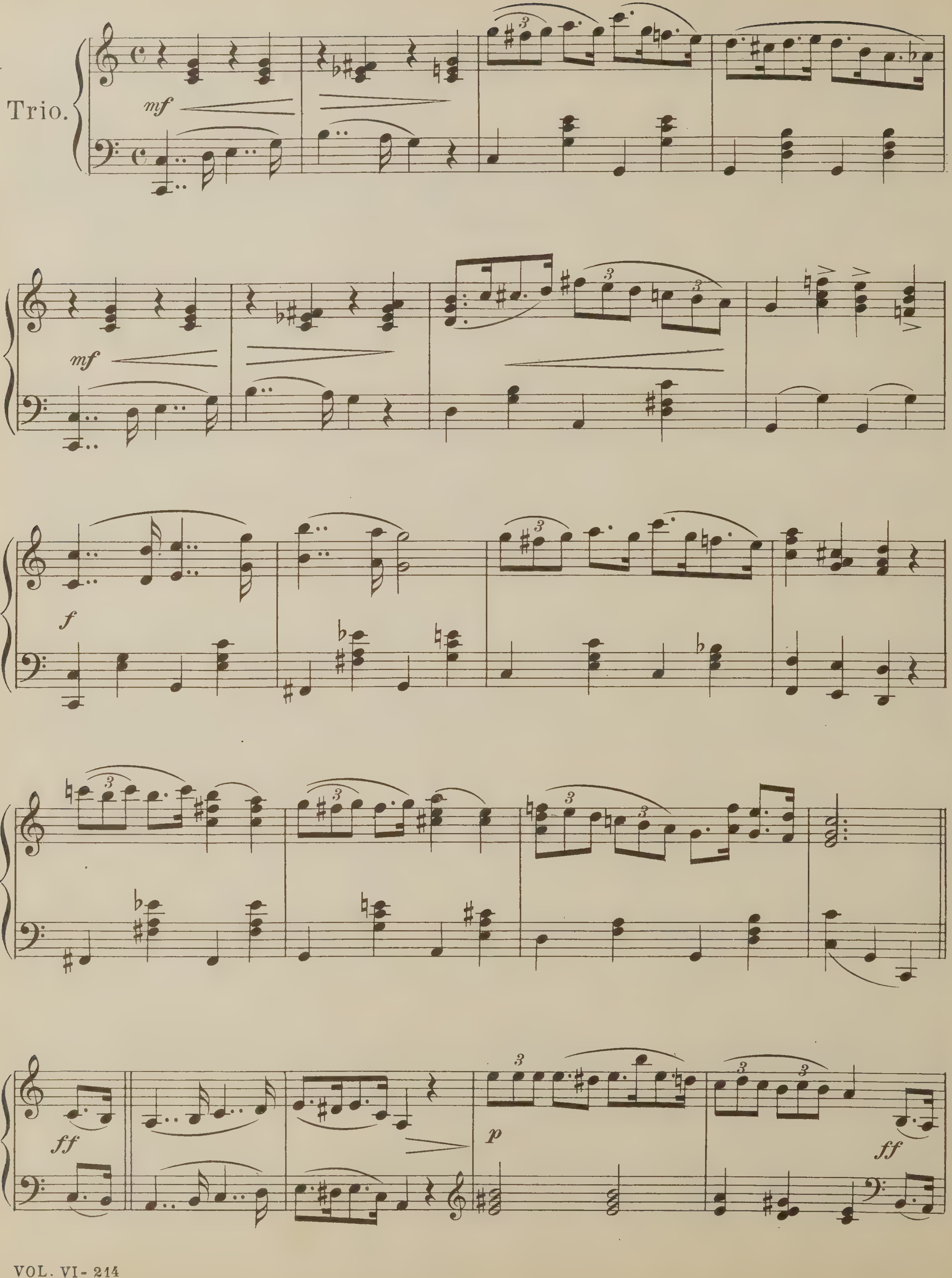
Trio.
mf
mf
f
ff
p
ff

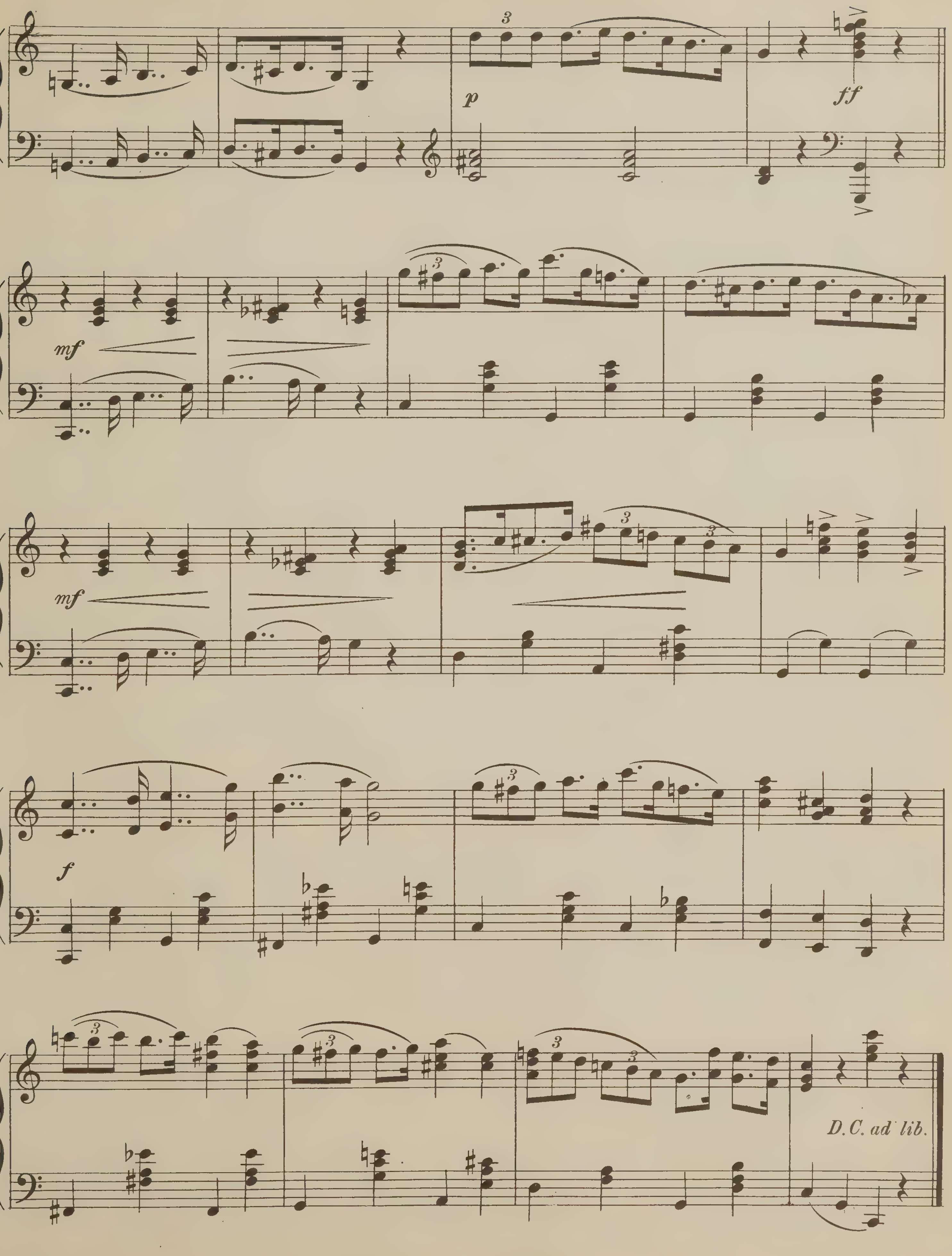
p
ff
mf
mf
f
D.C. ad lib.

The Forest Warbler

Polka-Bluette

W. Voyé

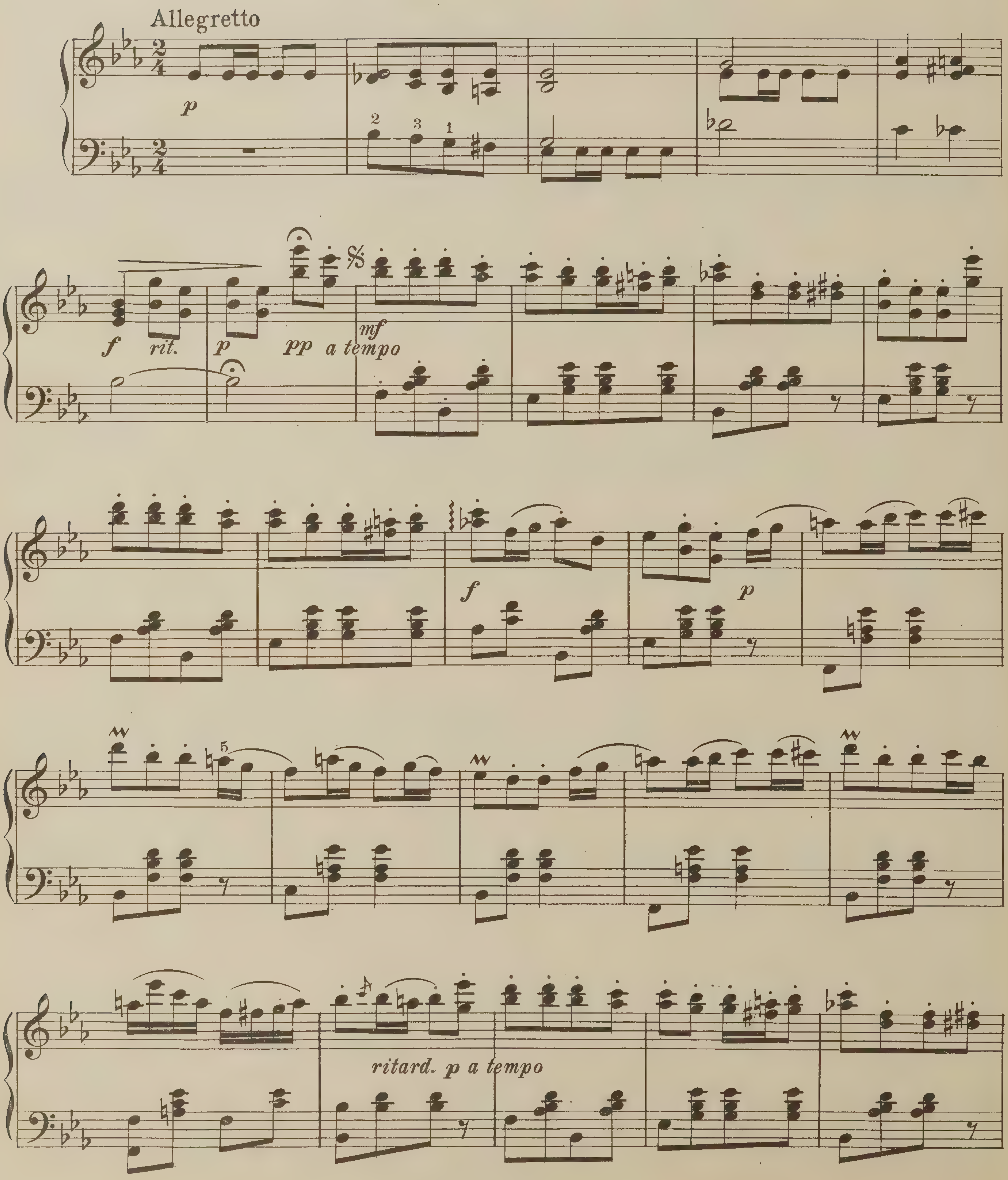

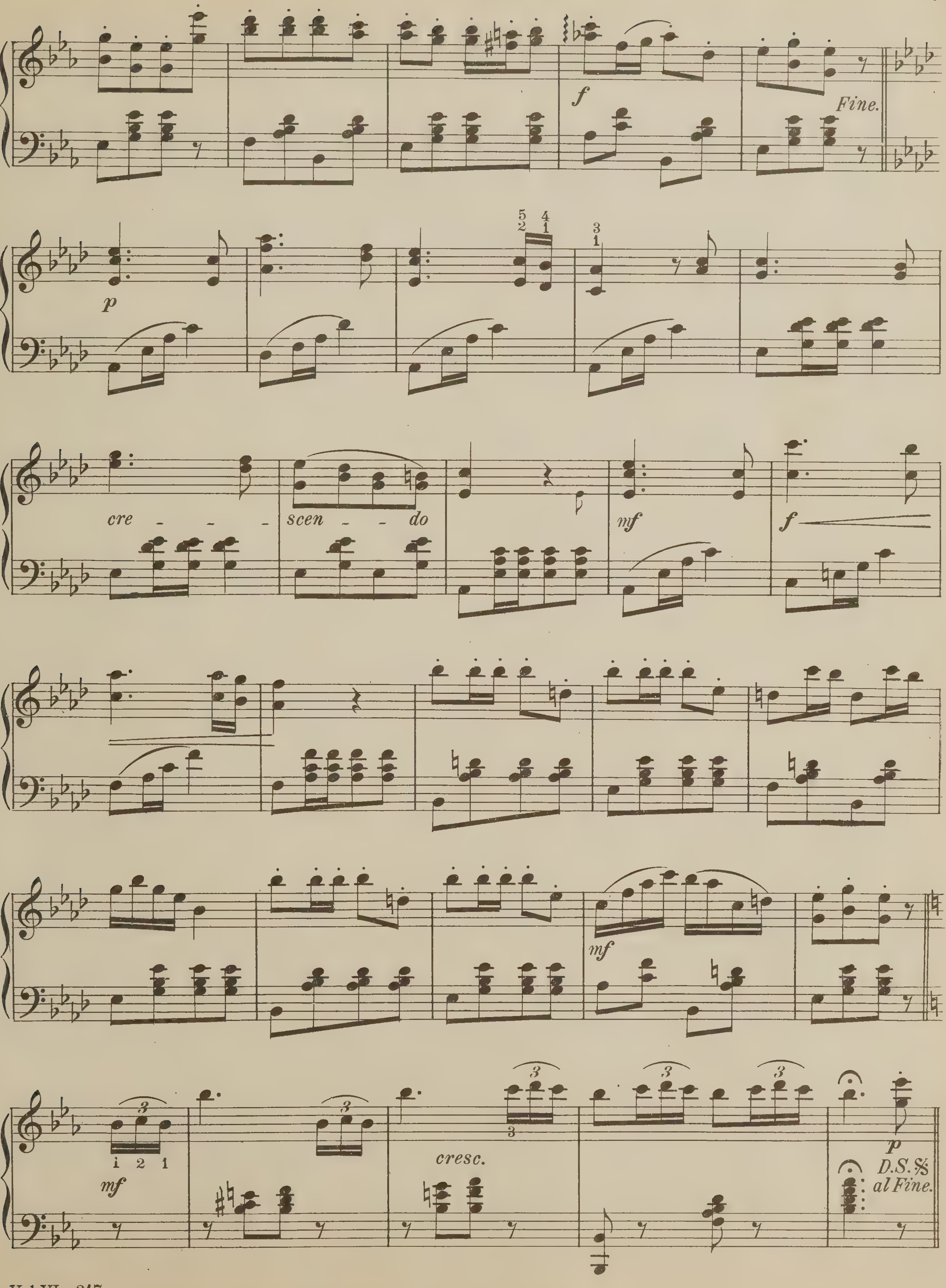
f
Fine.
p
cre - - - scen - - do
mf
f
mf
mf
cresc.
p
D.S. 𝄋 al Fine.

One Heart, One Mind

Polka-Mazurka

Johann Strauss

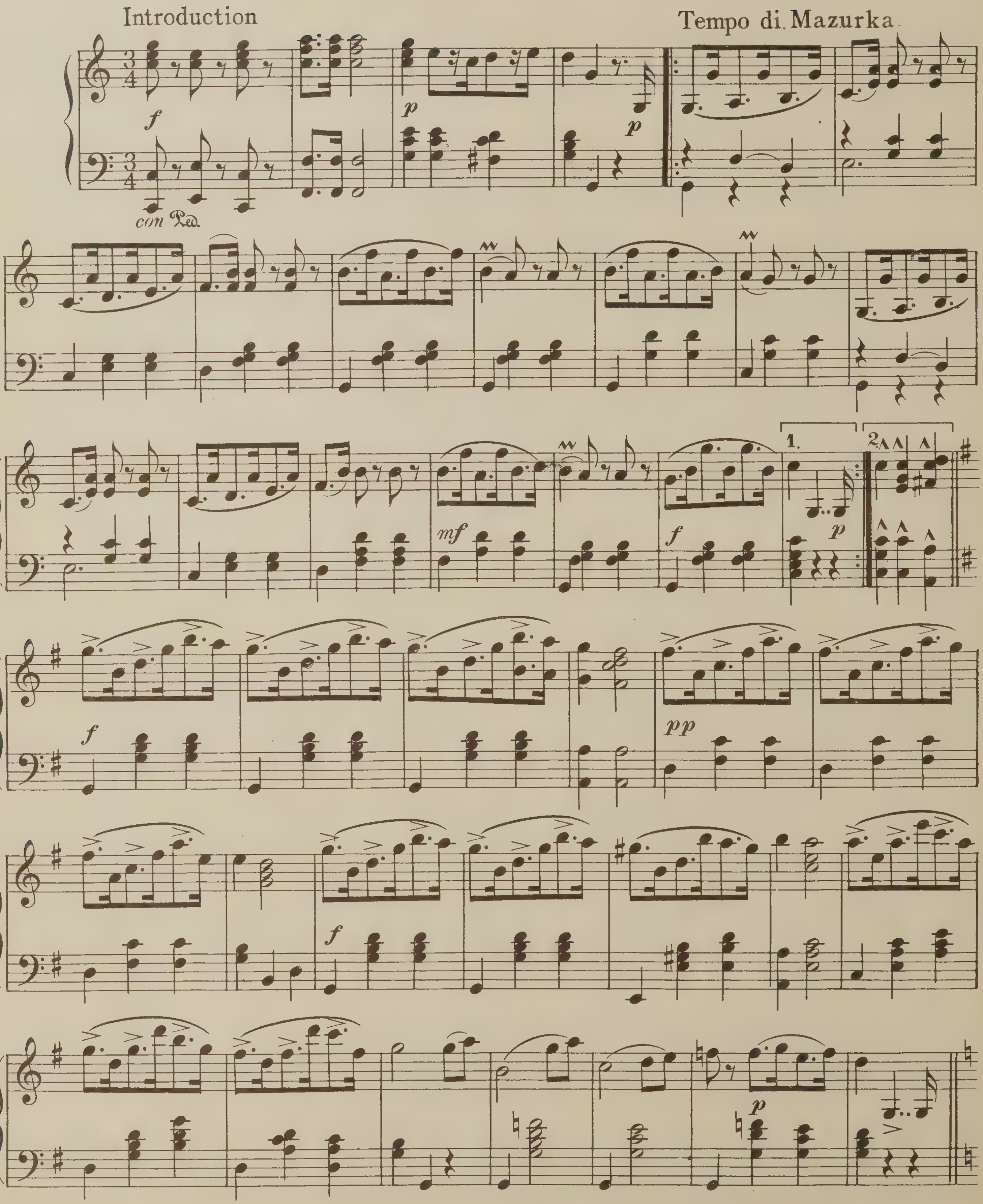

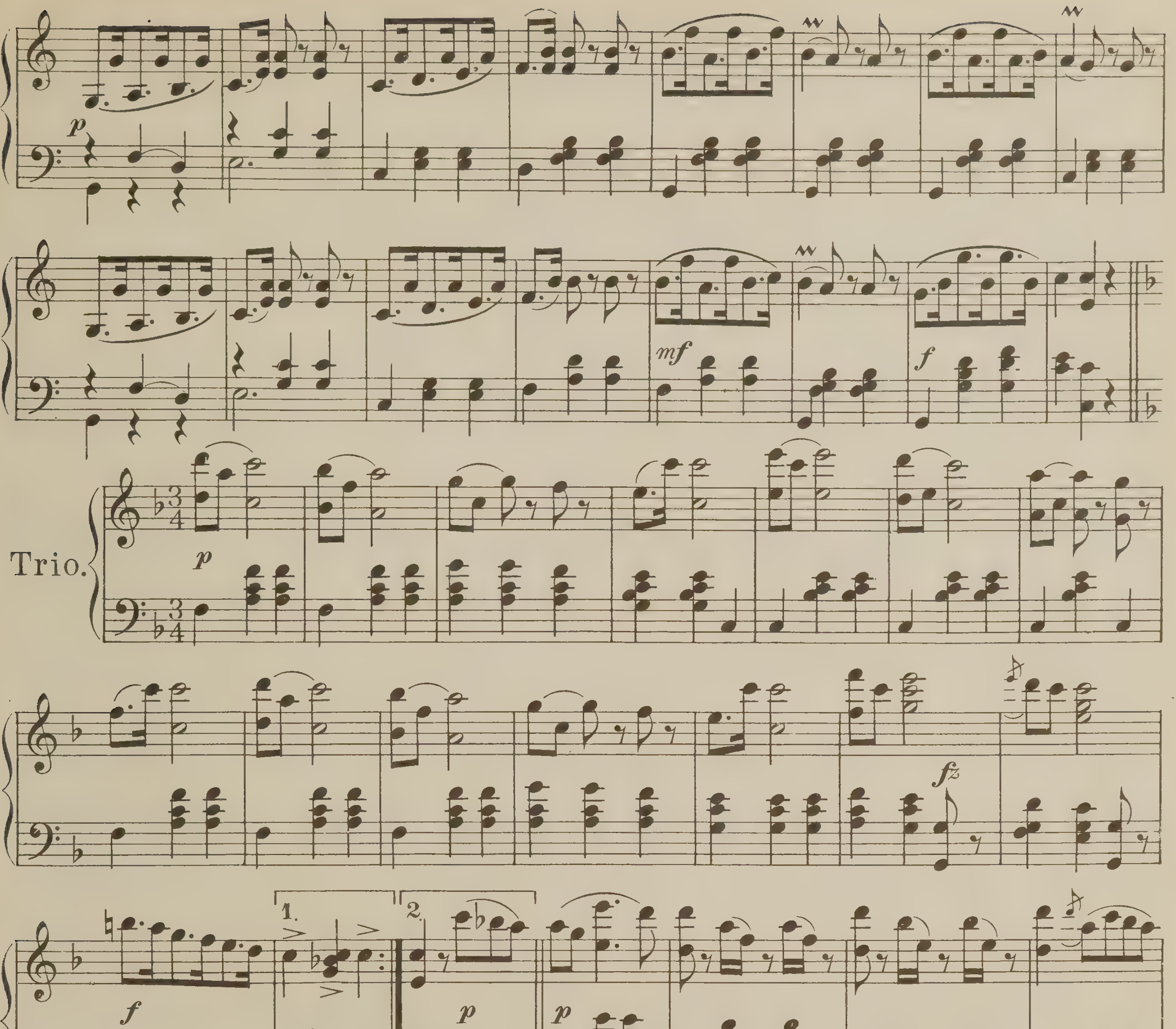

D.C. ad lib.

Zosia

Mazurka

Olivier Lebierre

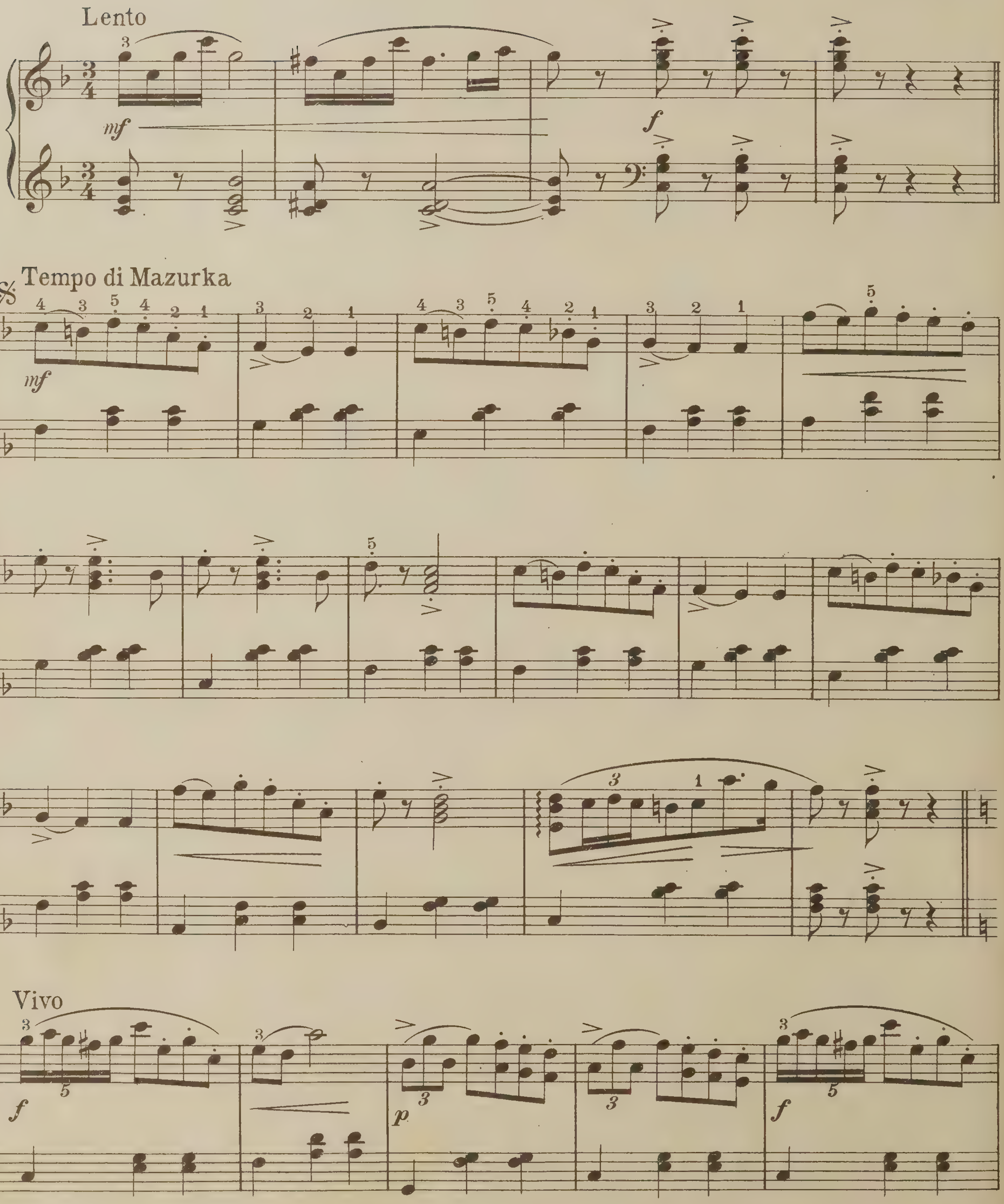

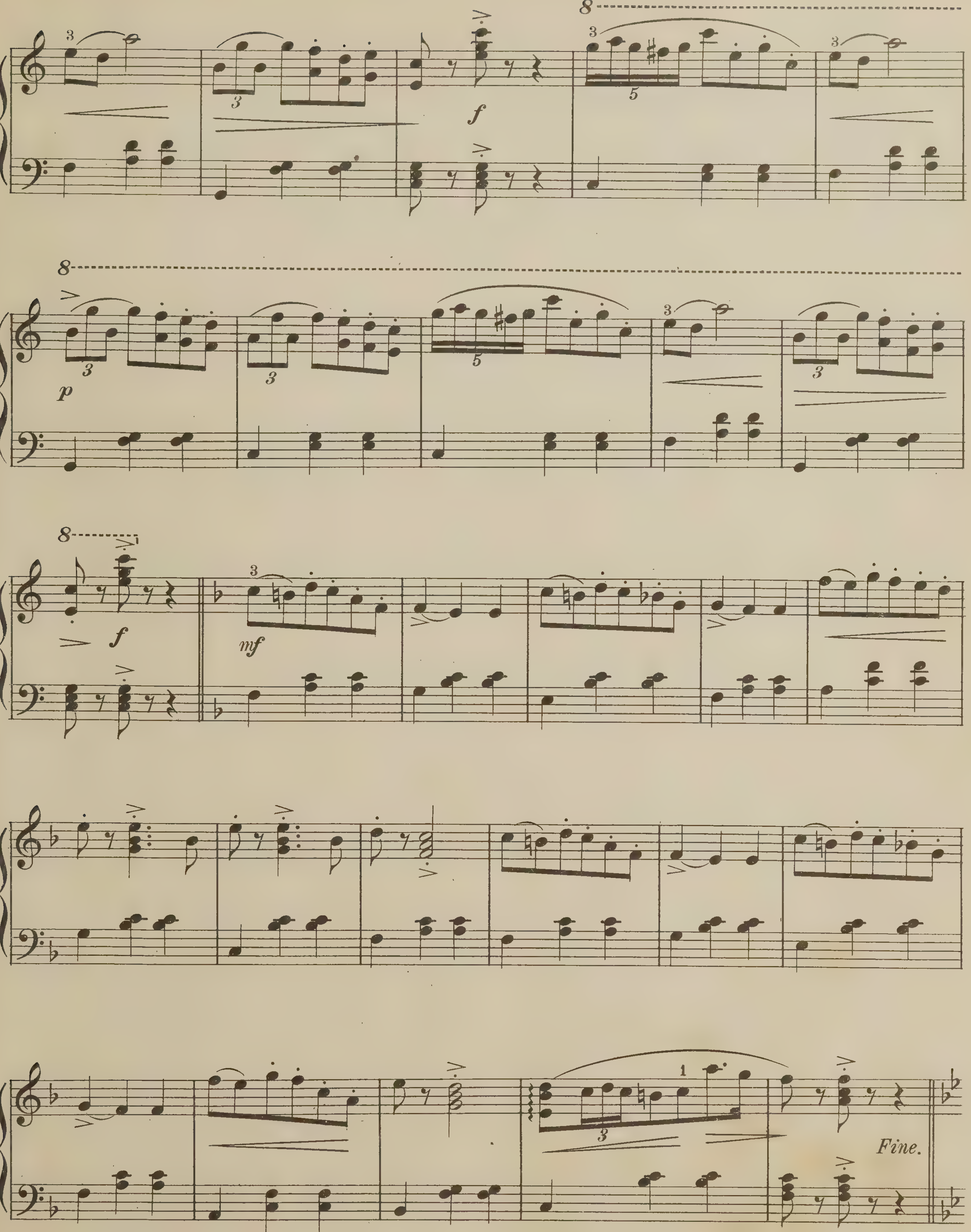
8
8
8
p
f
mf
Fine.

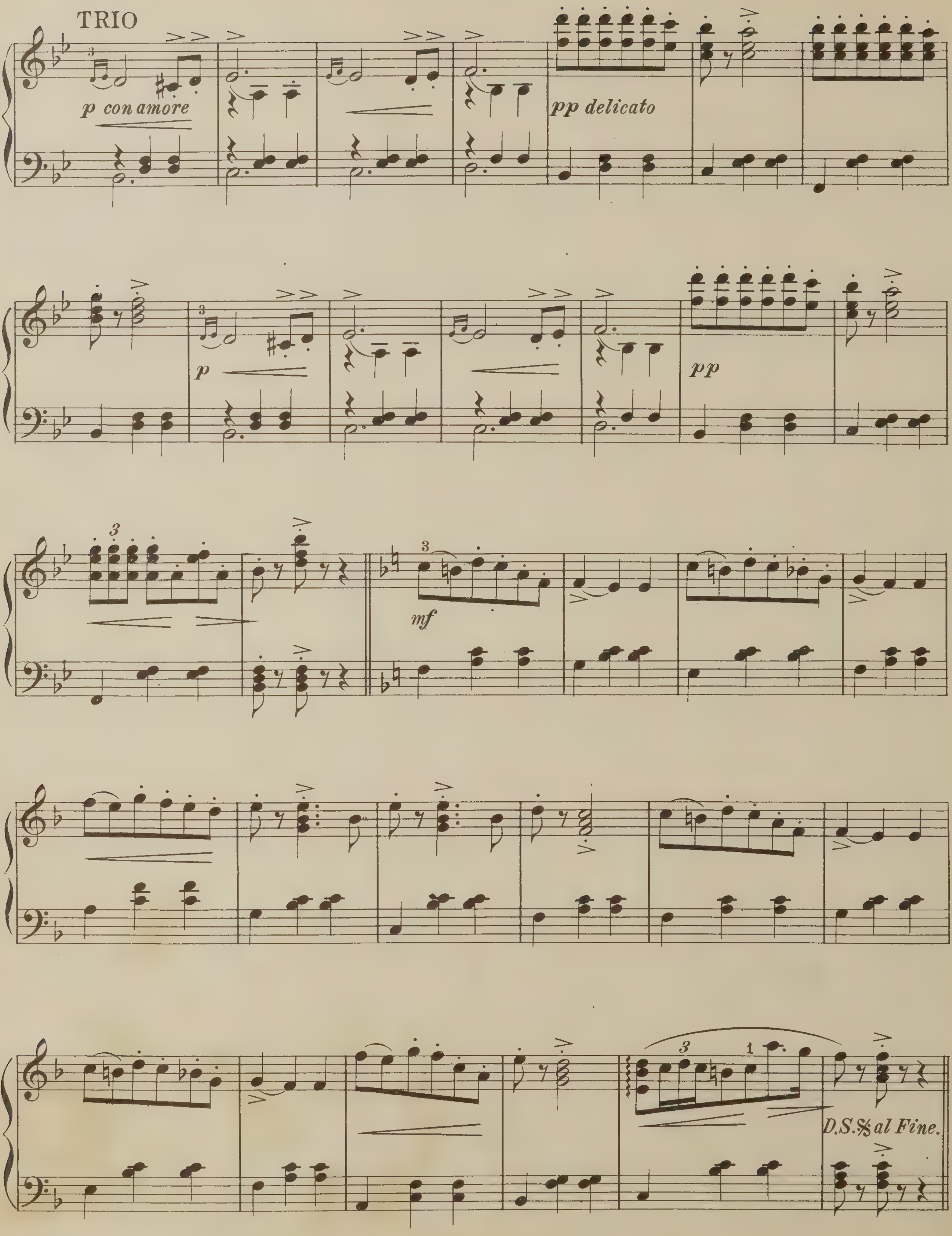
TRIO
p con amore
pp delicato
p
pp
mf
D.S. al Fine.

The Hornpipe Polka

Frank J. Smith

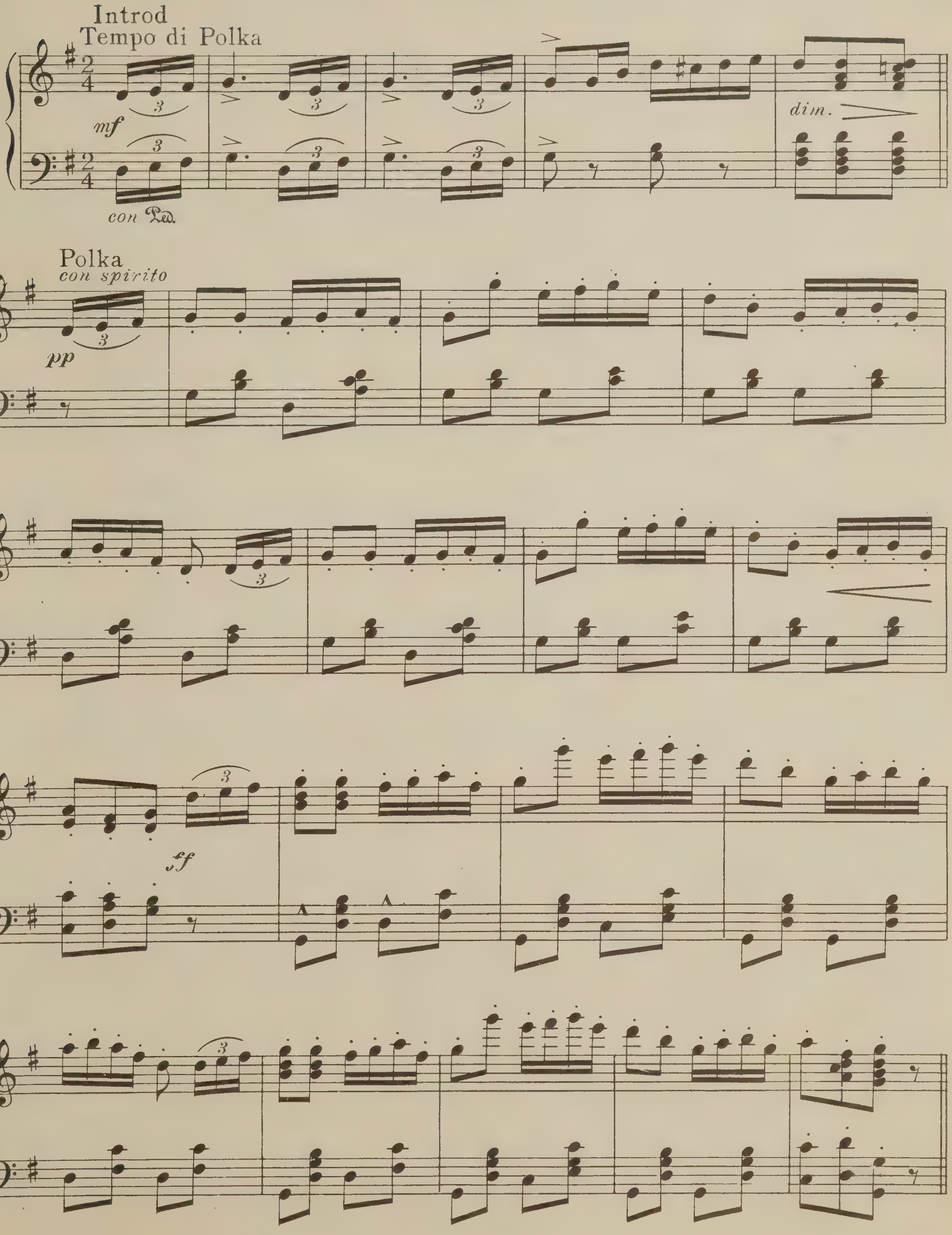

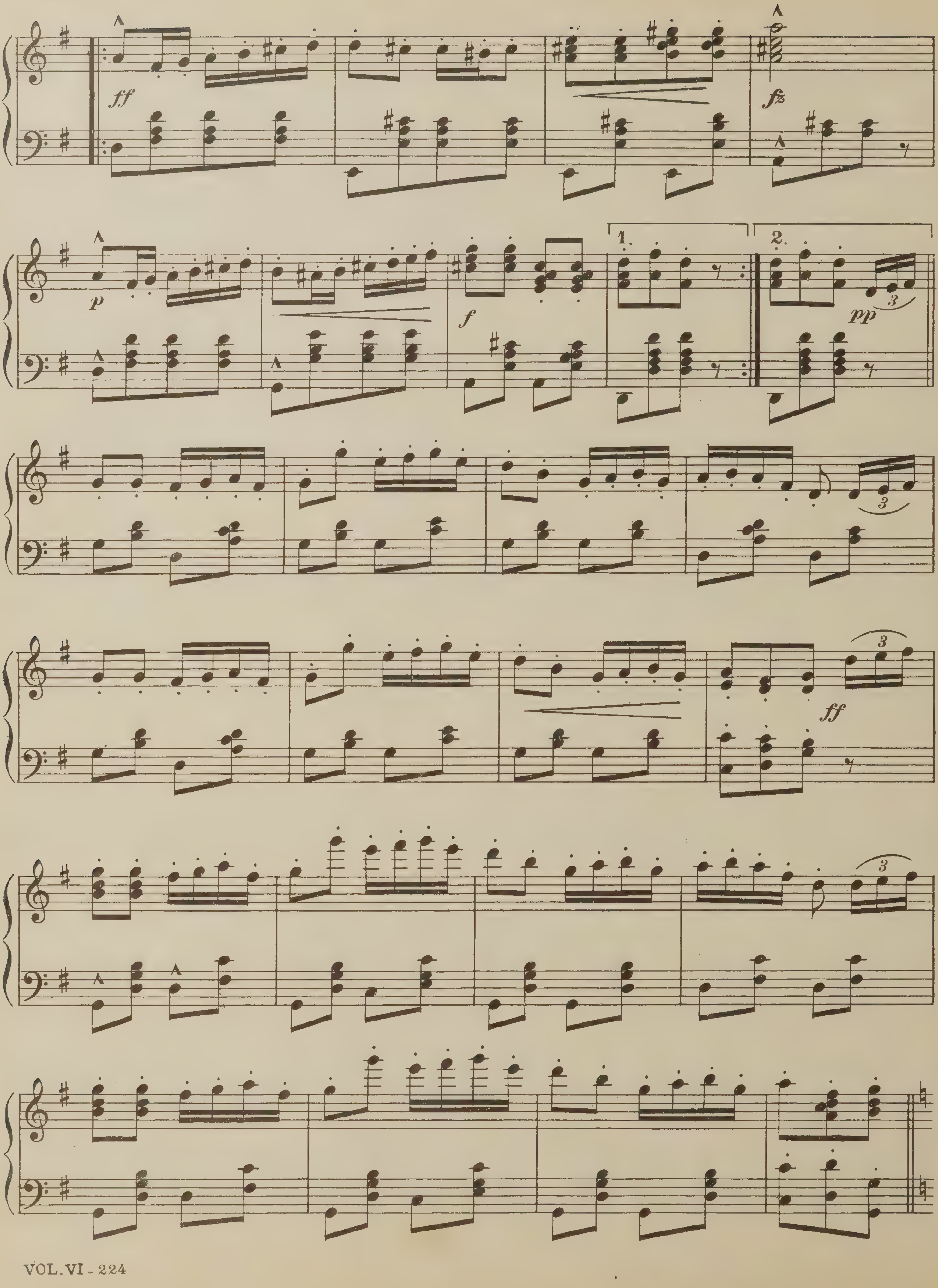
ff
fz
p
f
1.
2.
pp
ff

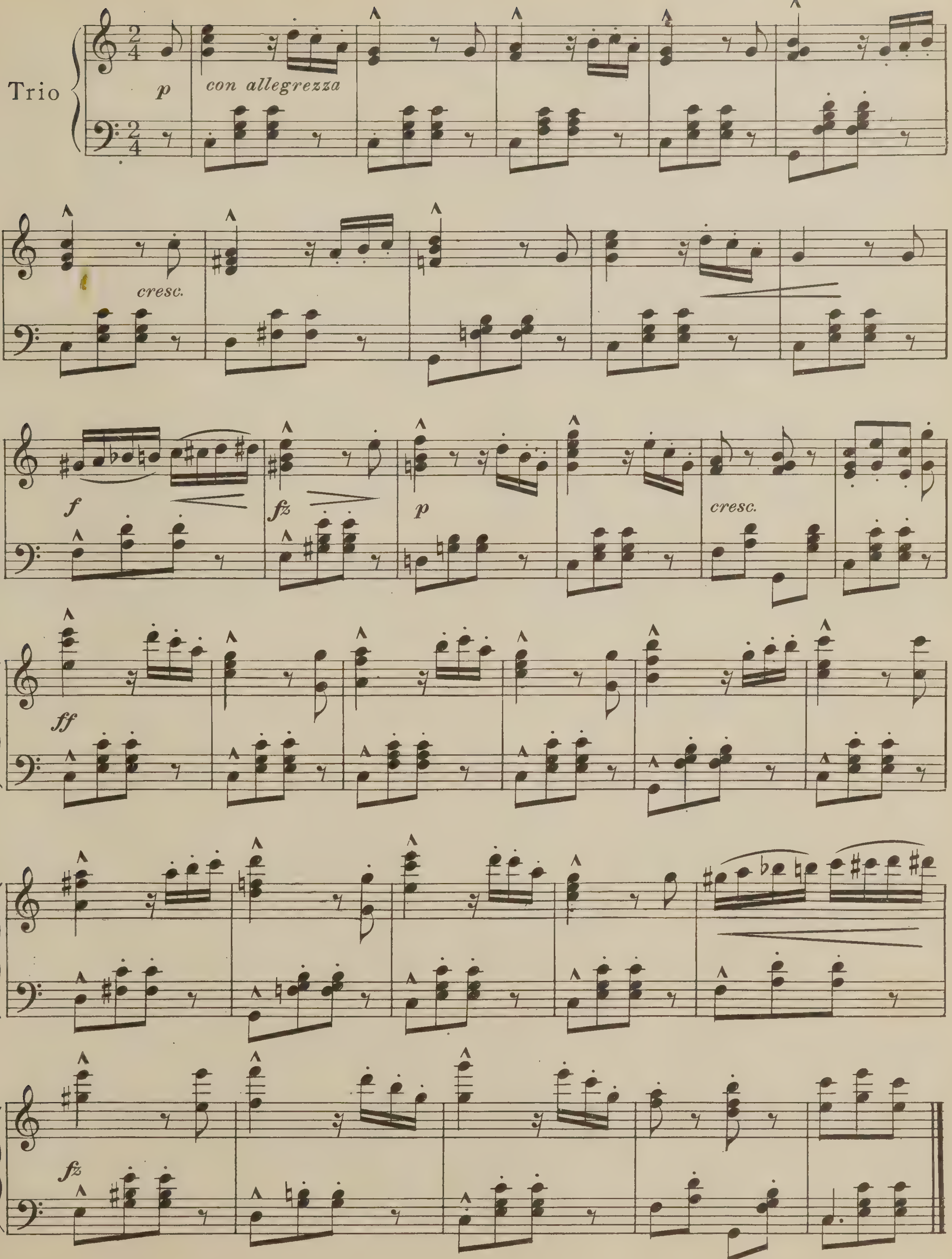
Trio
p
con allegrezza
cresc.
f
fz
p
cresc.
ff
fz

Dengozo

(Maxixe-Tango)

Ernest Nazareth

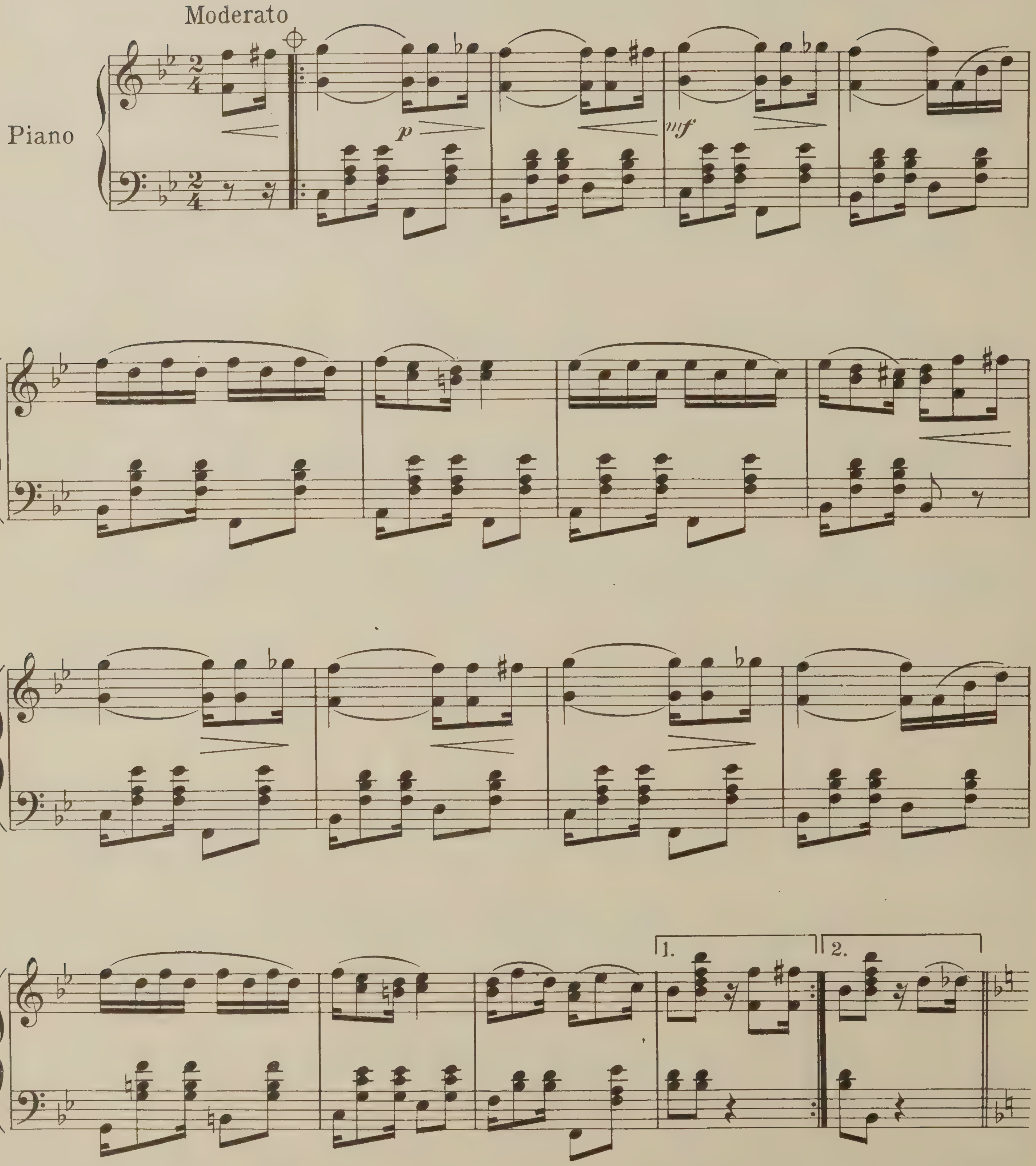

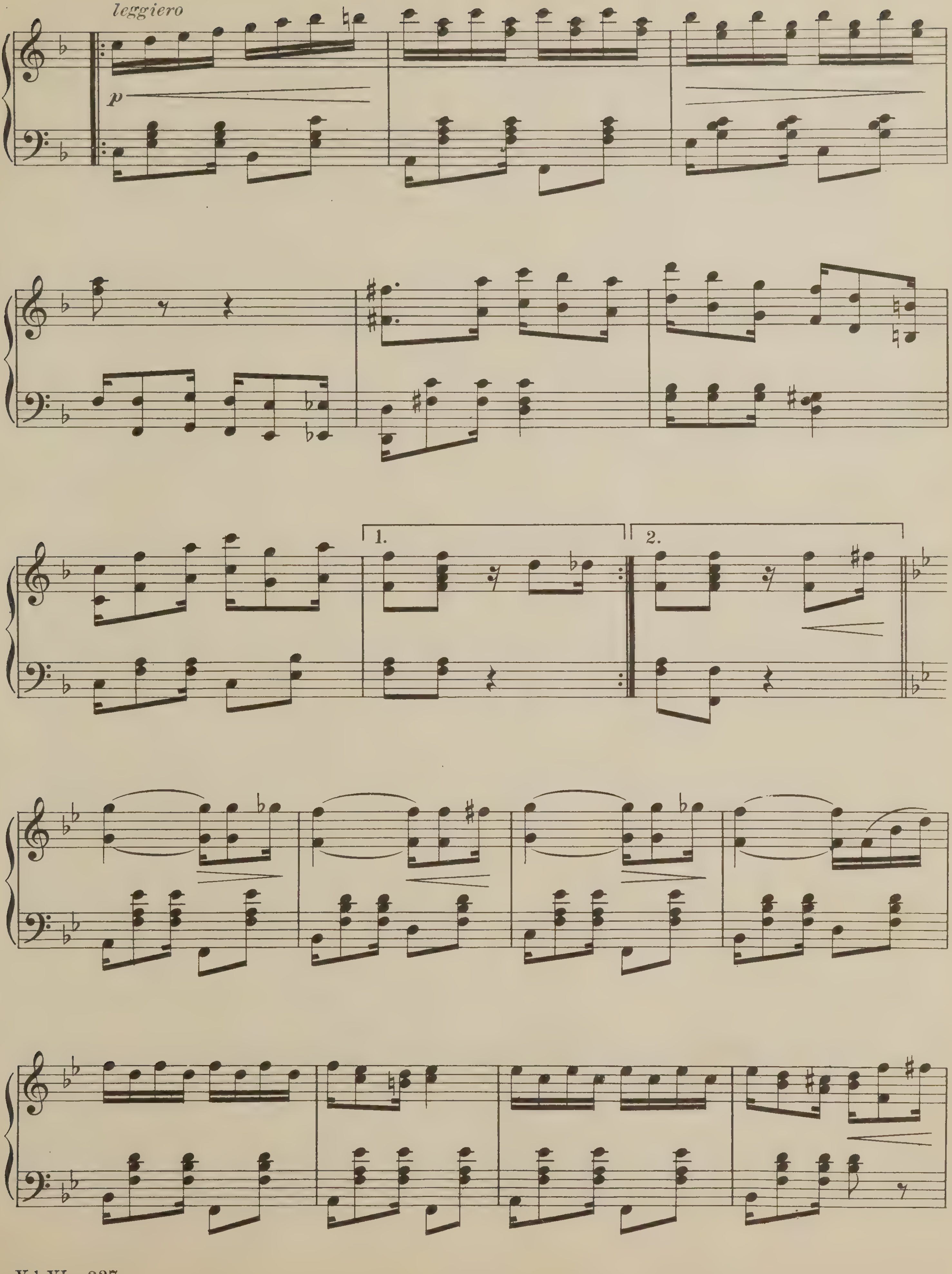
leggiero
p
1.
2.

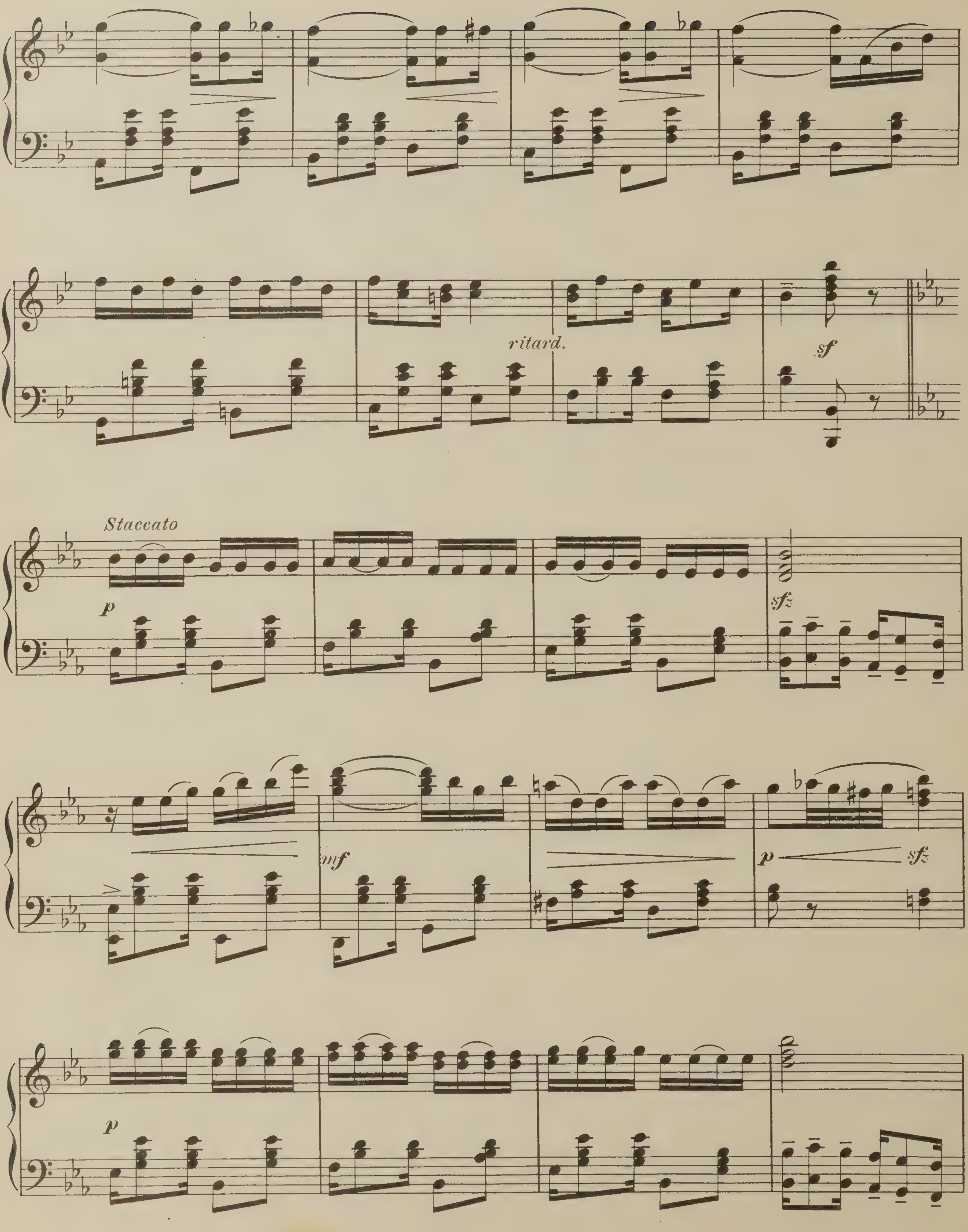
ritard.
sf
Staccato
p
sfz
mf
p
sfz
p

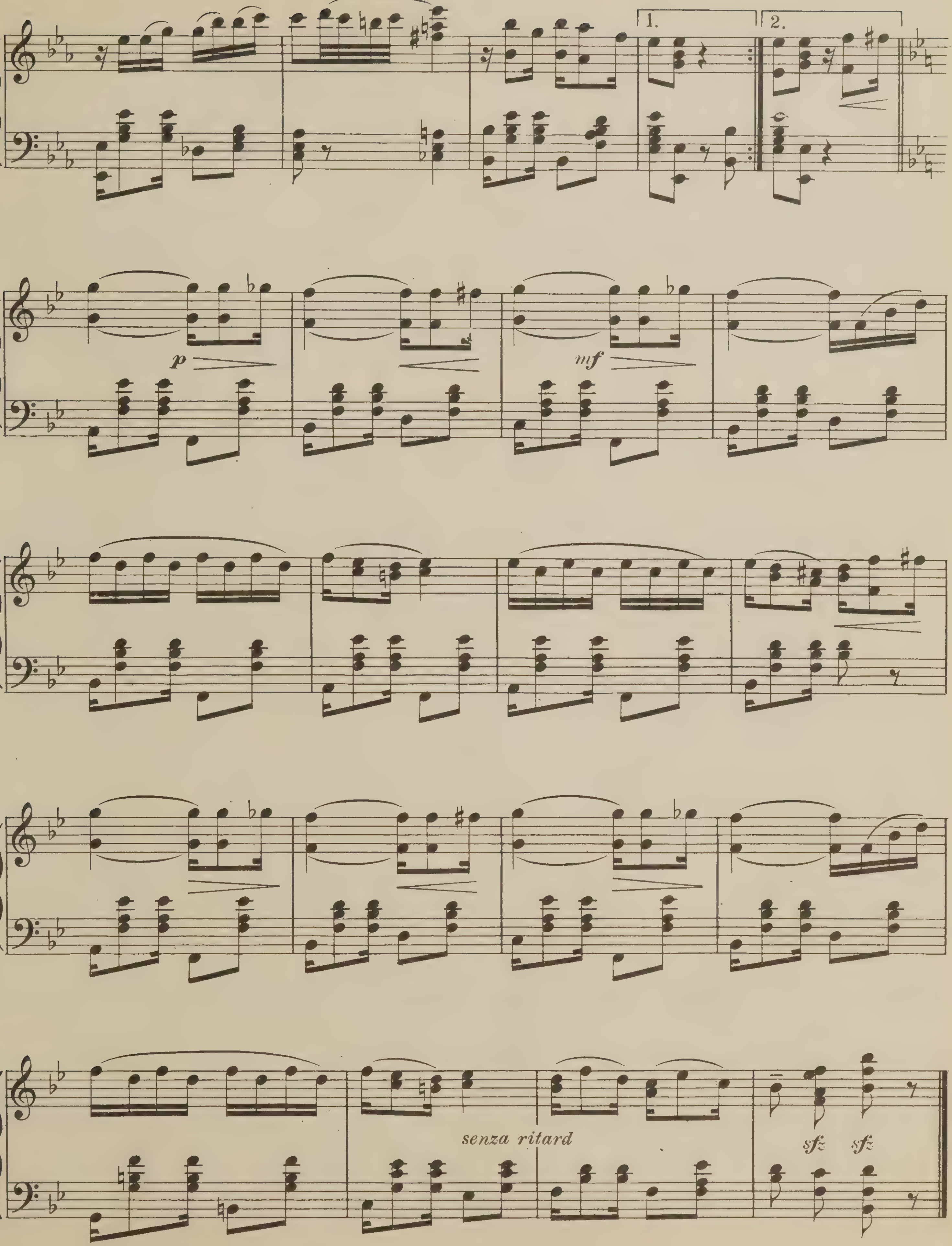
1.
2.
p
mf
senza ritard
sfz
sfz

Pizzicato - Polka

Johann and Josef Strauss

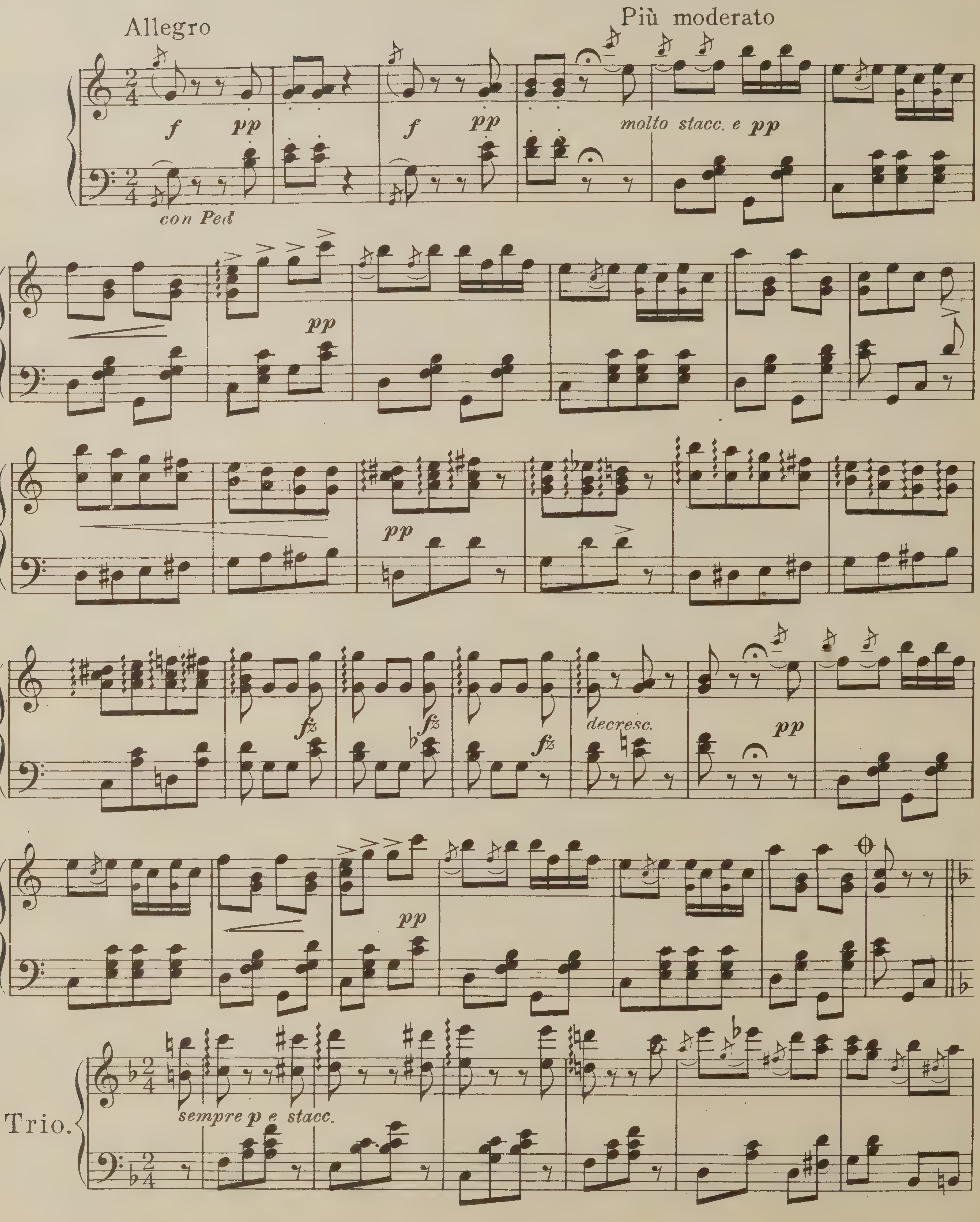

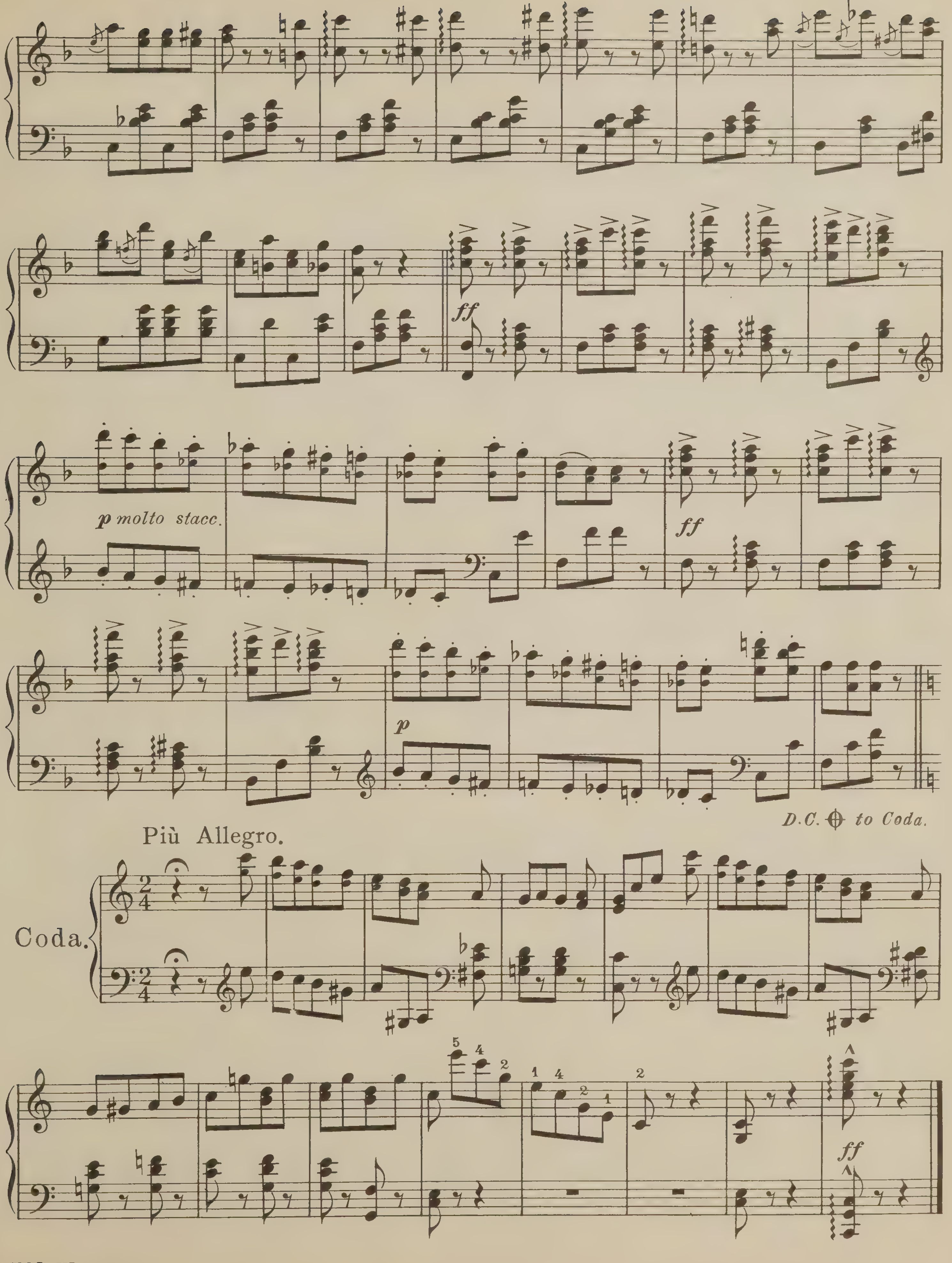
ff
p molto stacc.
ff
p
D.C. ⊕ to Coda.
Più Allegro.
Coda.
5 4 2
1 4 2 1
2
ff

The First Love
Redowa

A. Wallerstein

Molto dolce e moderato

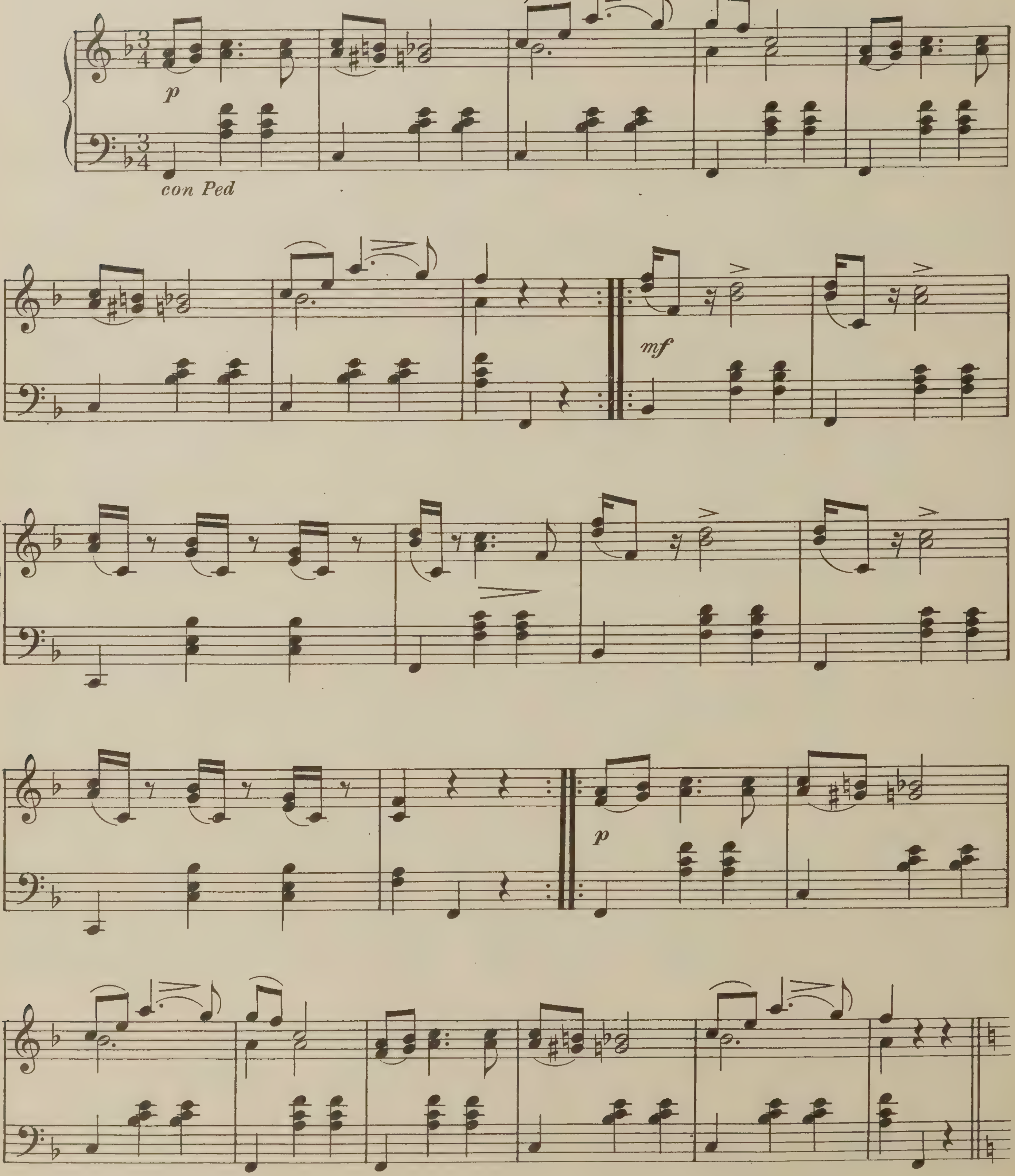

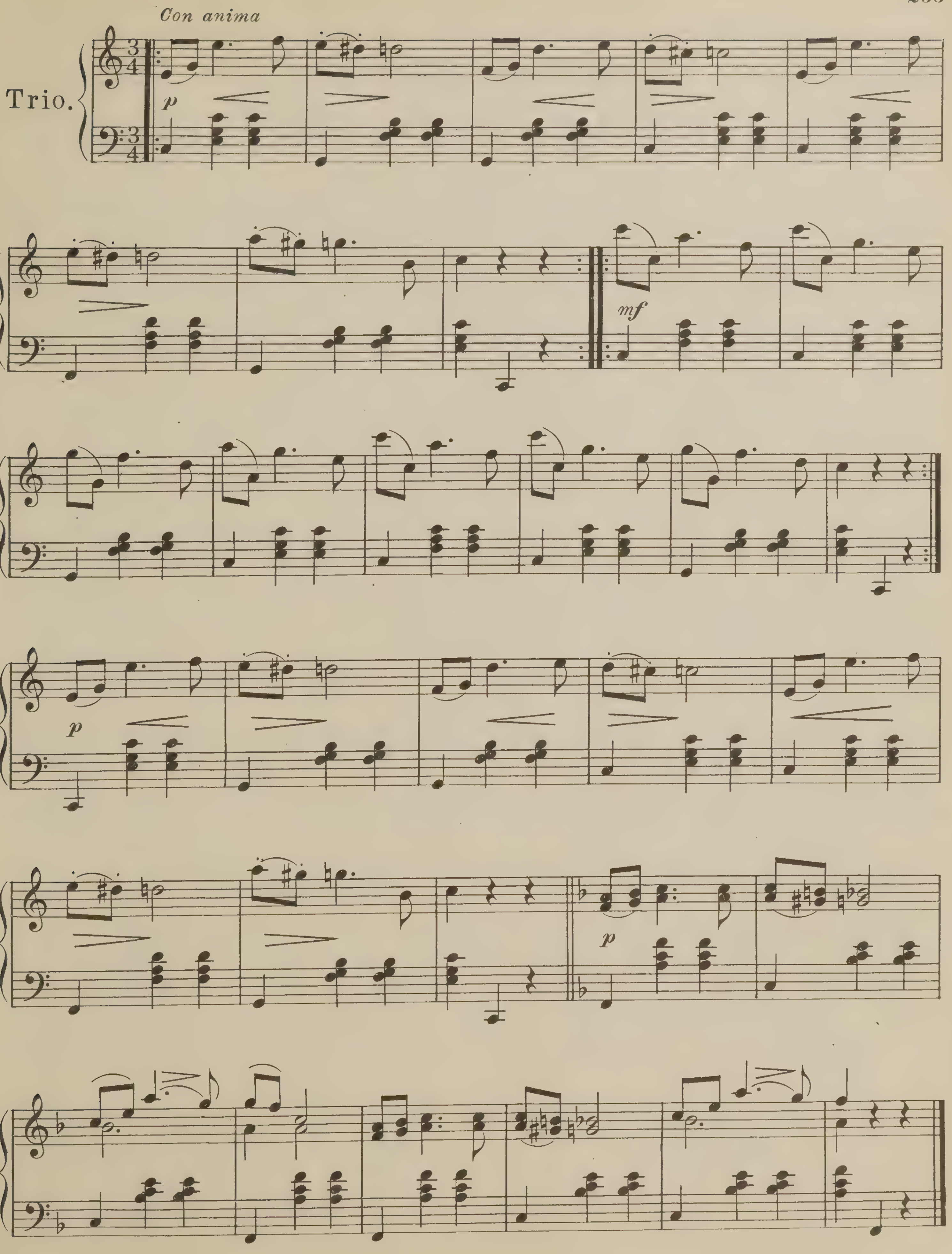
Con anima
Trio.
p
mf
p
p

First Heart Throbs

Gavotte

R. Eilenberg

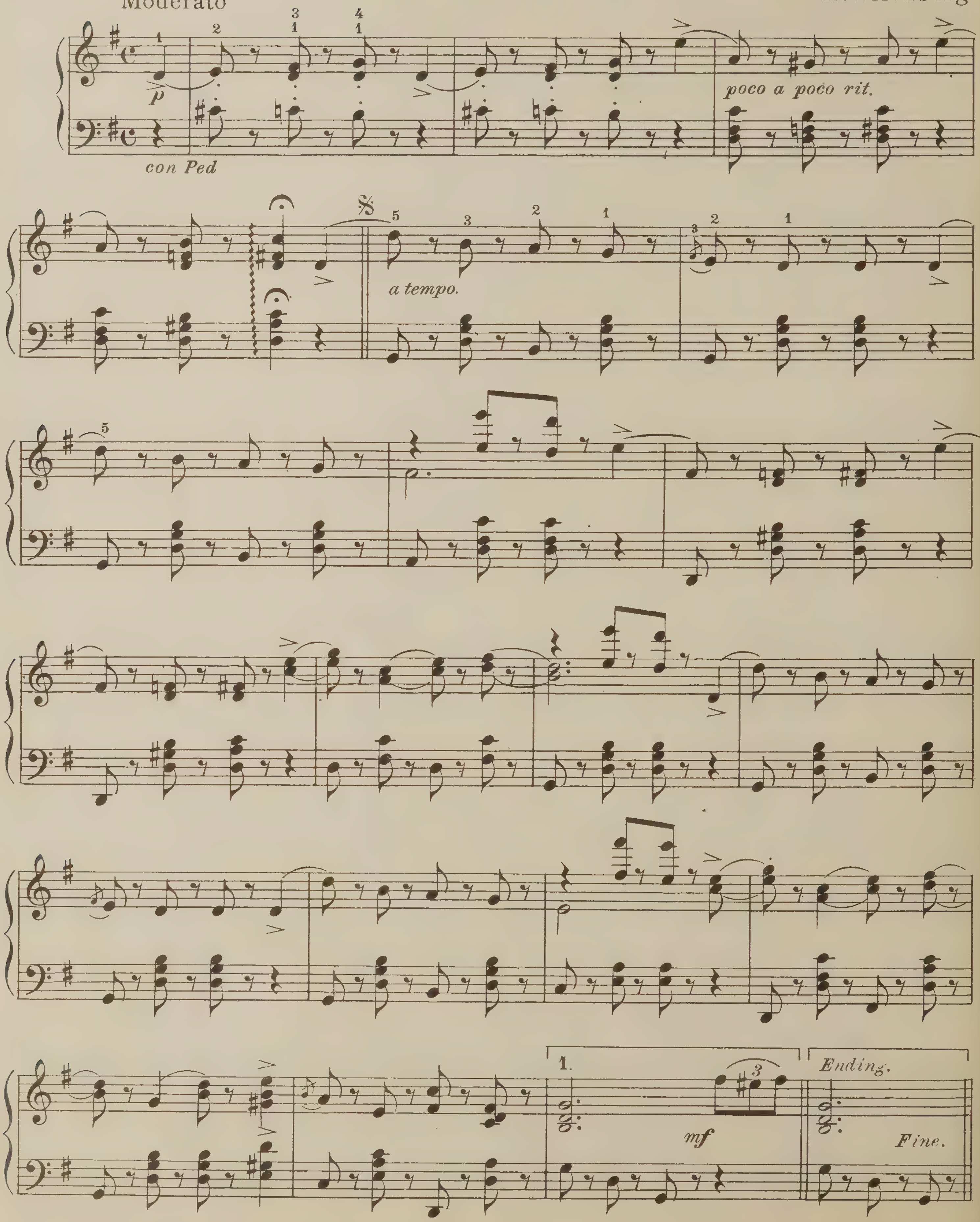

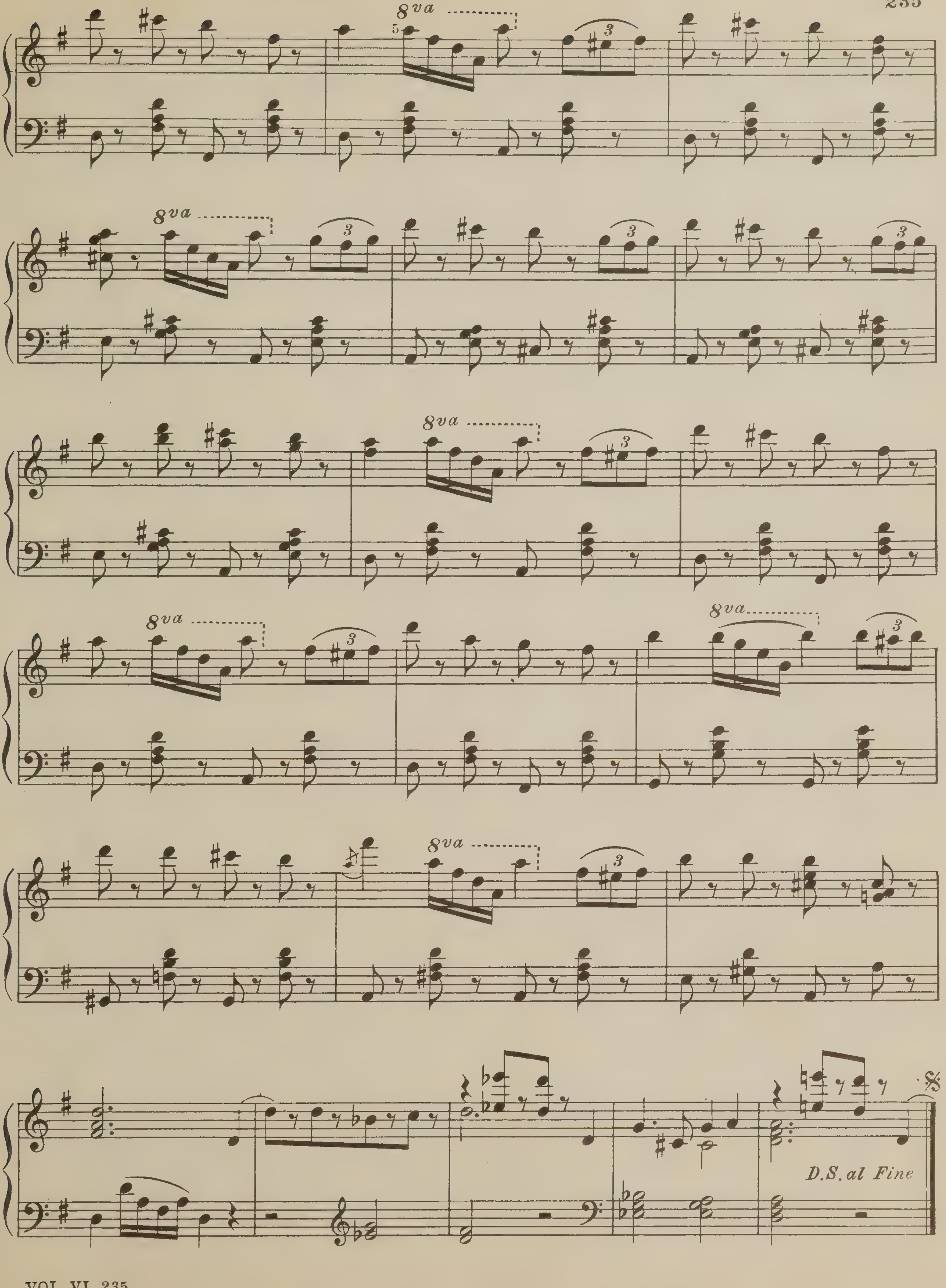
8va
8va
8va
8va
8va
8va
D.S. al Fine

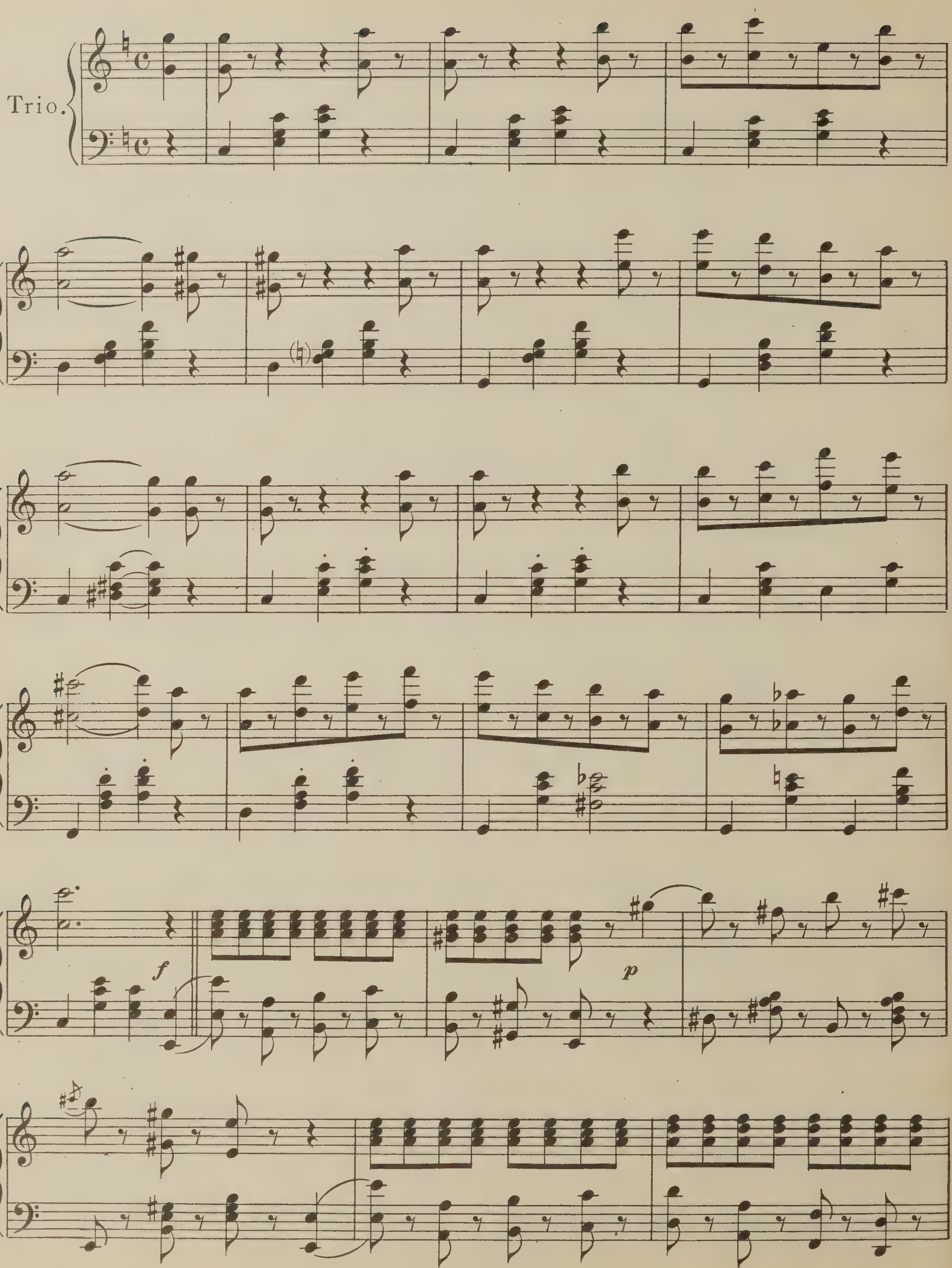
Trio.
f
p

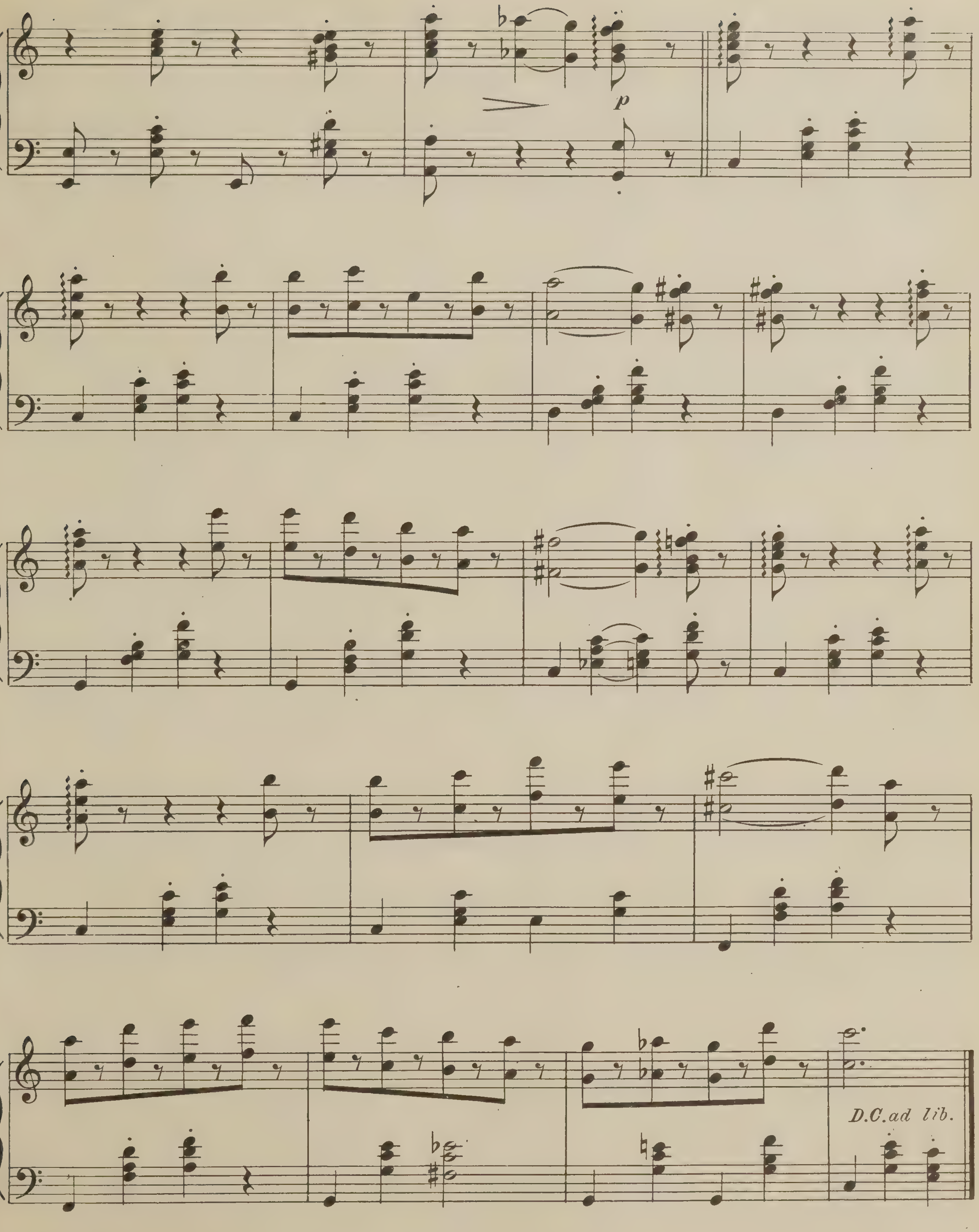
p
D.C. ad lib.

Moorish Dance

Characteristique

Henri Bereny

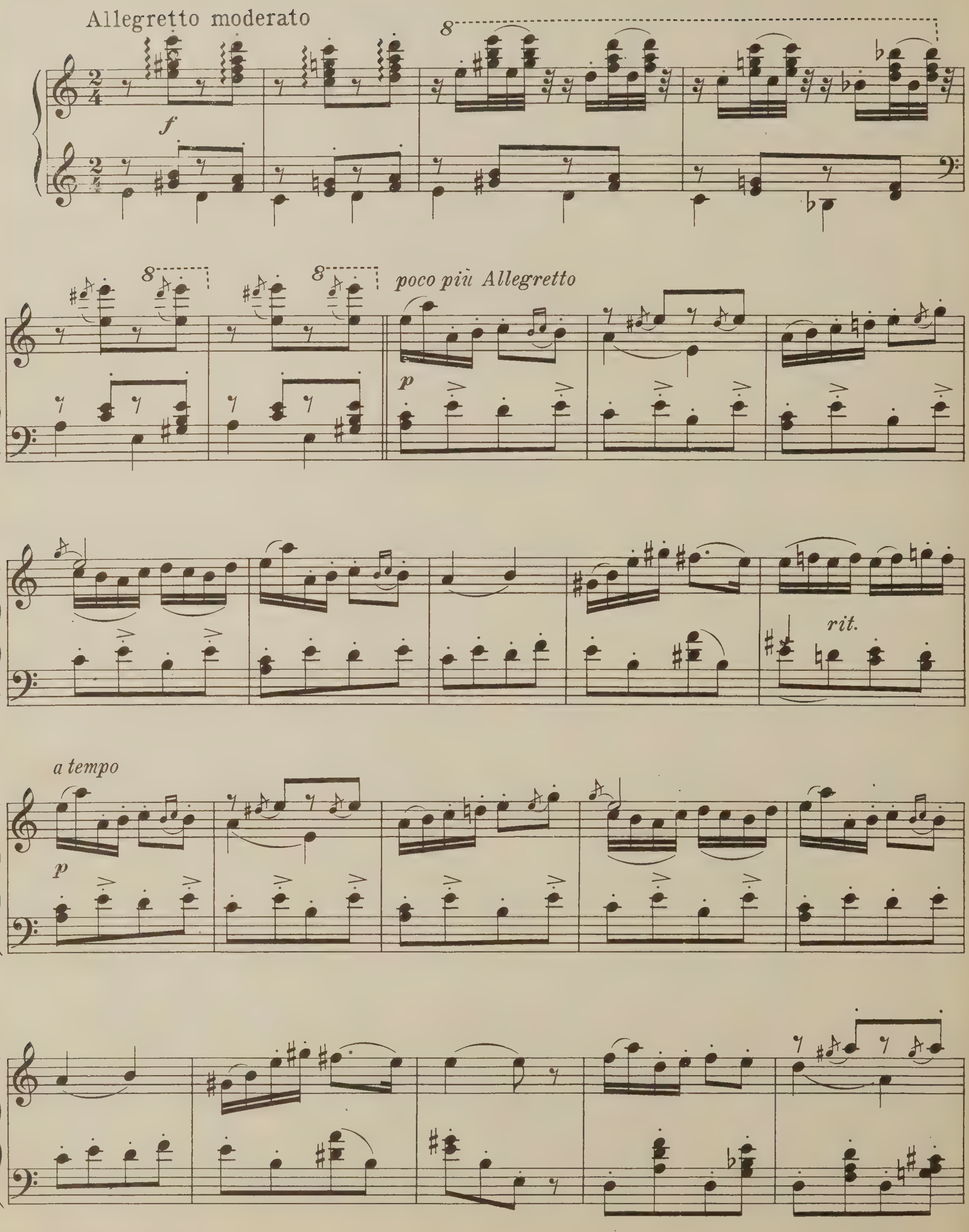

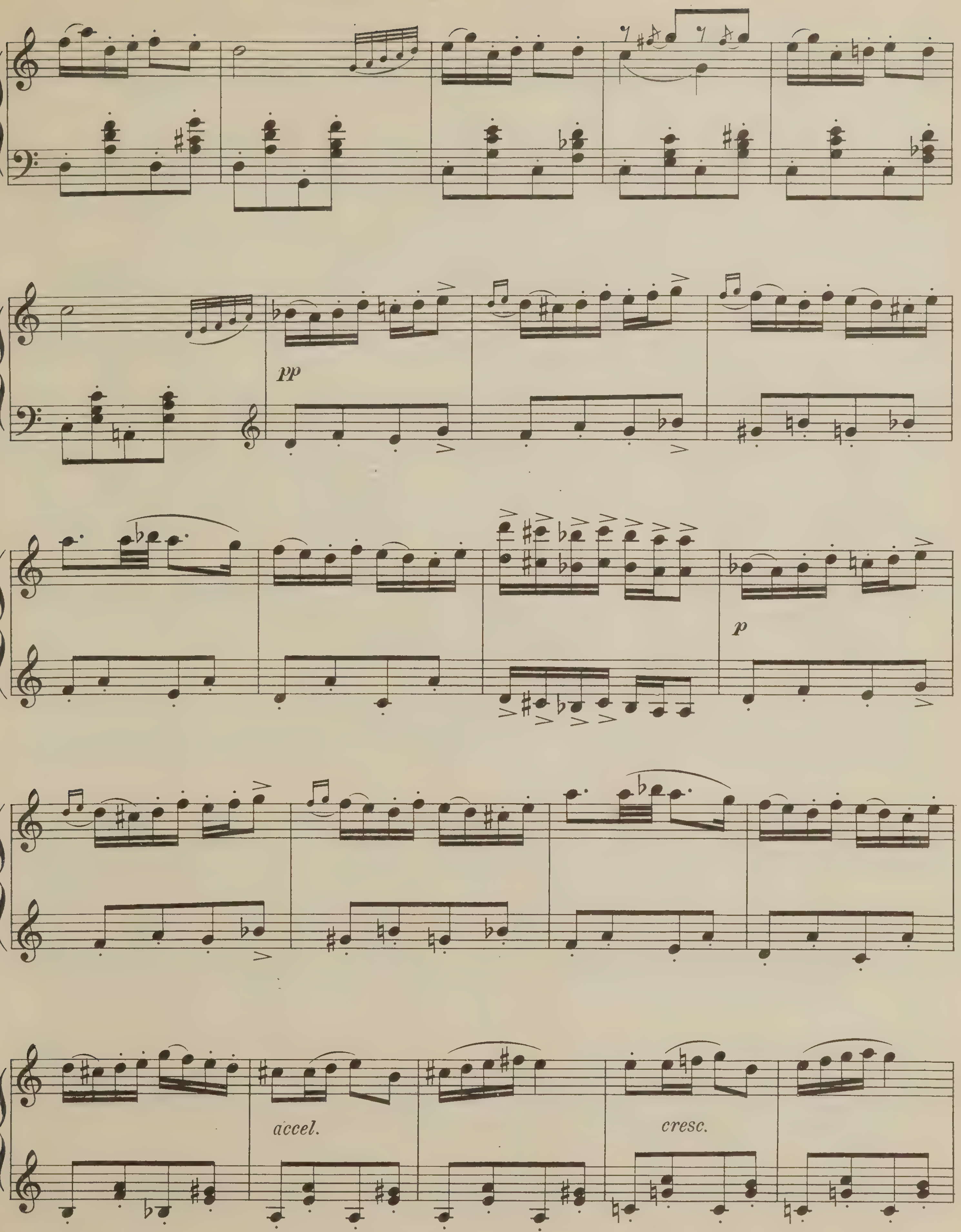
pp
p
accel.
cresc.

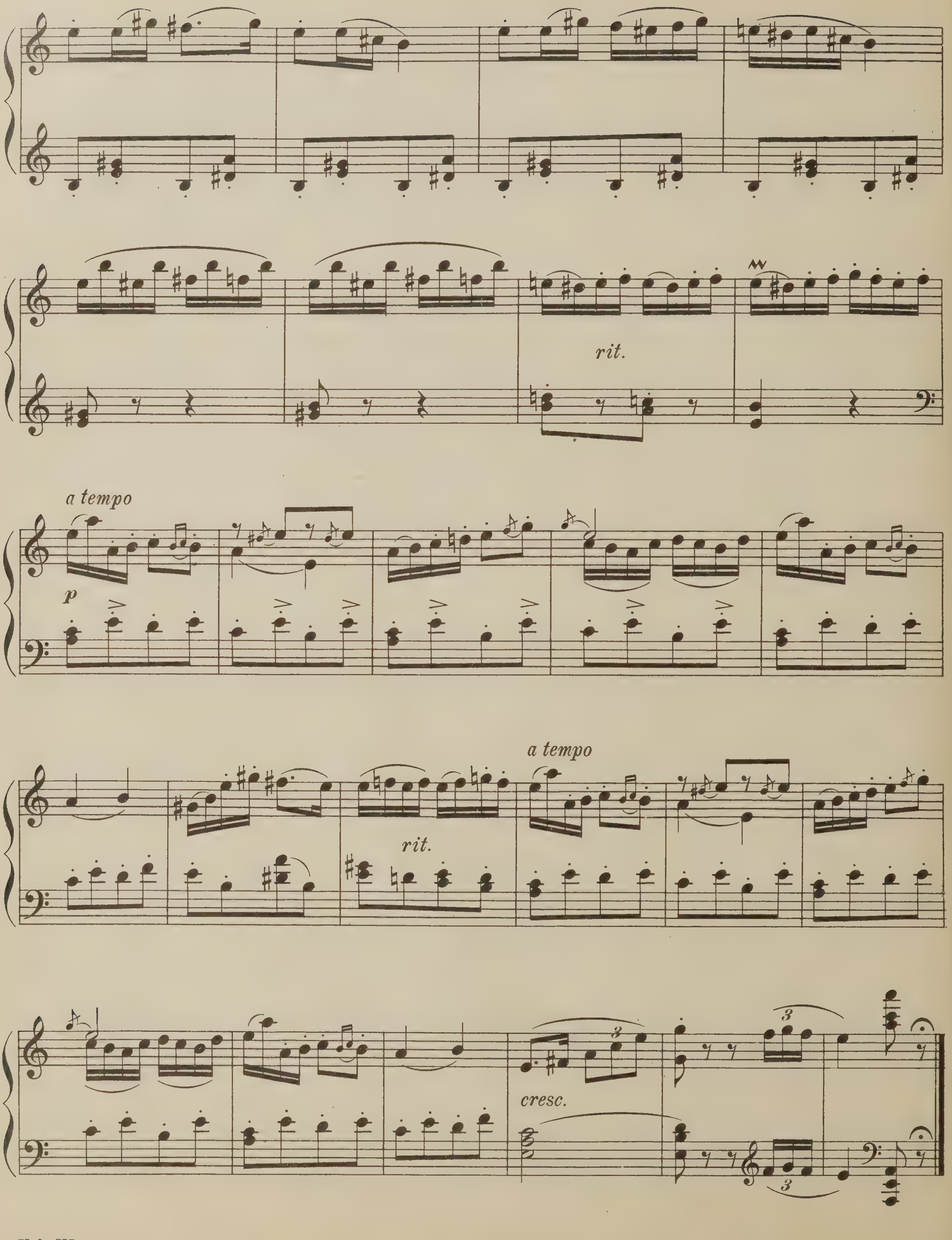
rit.
a tempo
p
a tempo
rit.
cresc.

Jolly Brothers

Galop

F. Budik

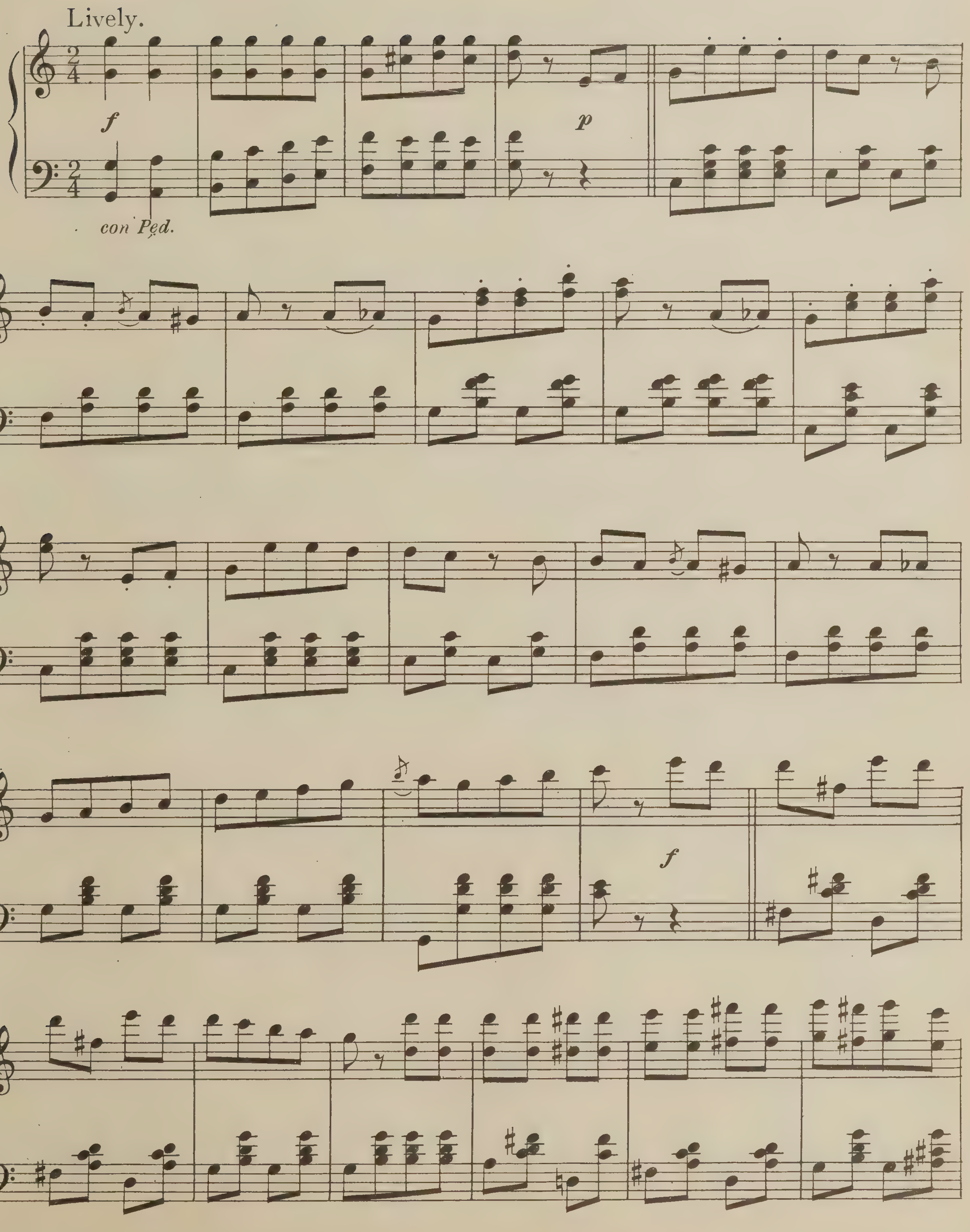

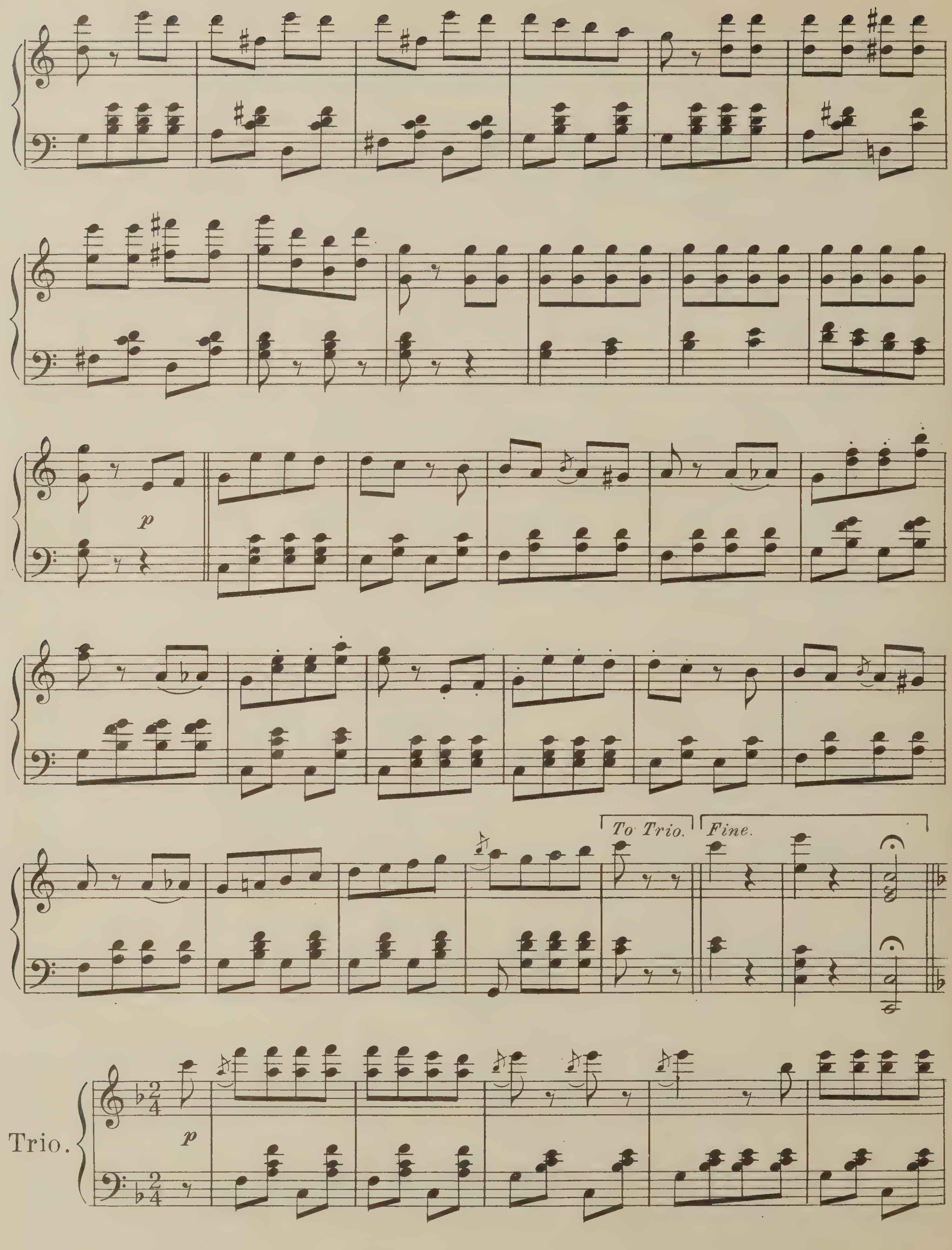
p
To Trio.
Fine.
Trio.
p

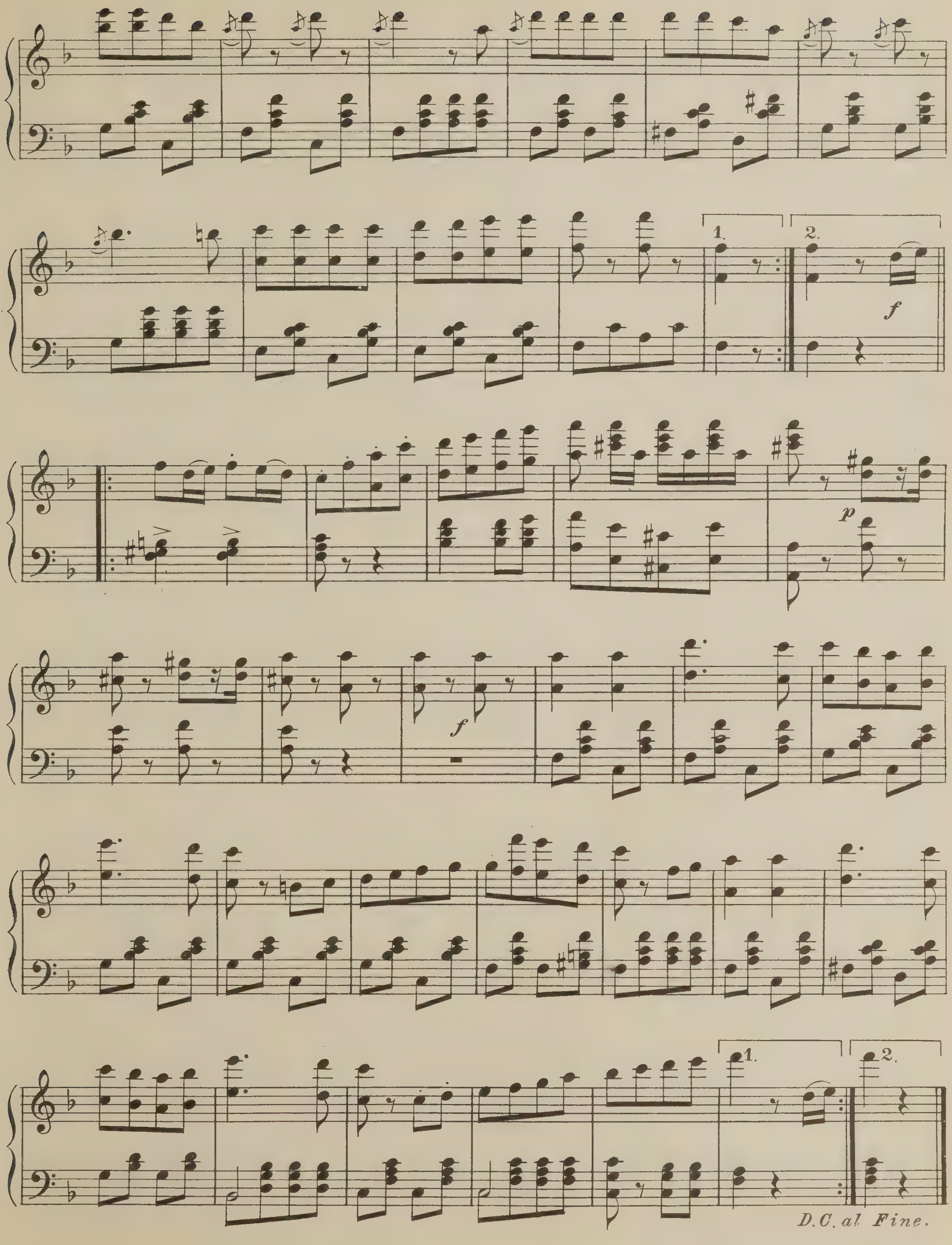
1.
2.
f
p
f
1.
2.
D.C. al Fine.

In Old Madrid

(Bolero)

H. Trotere

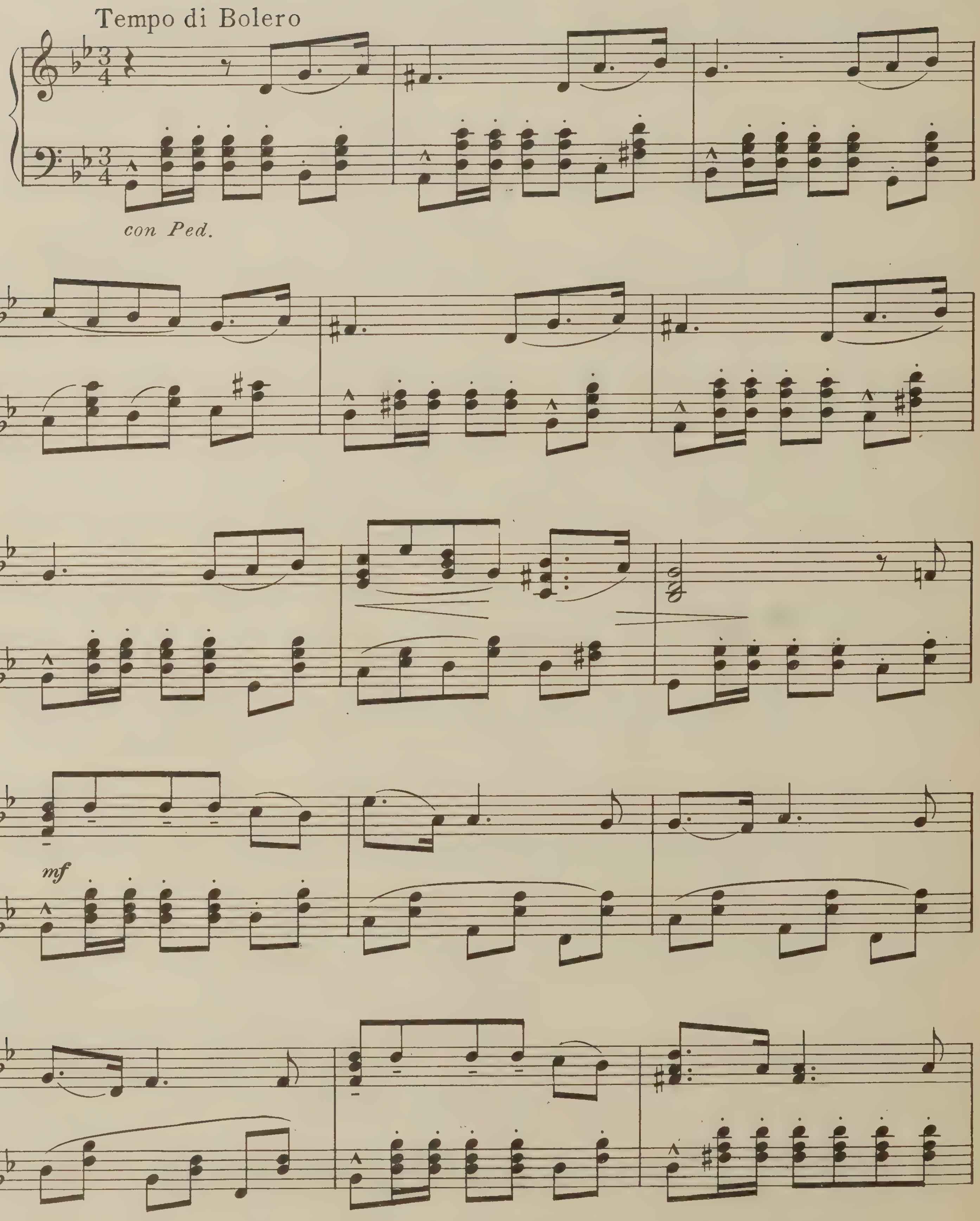

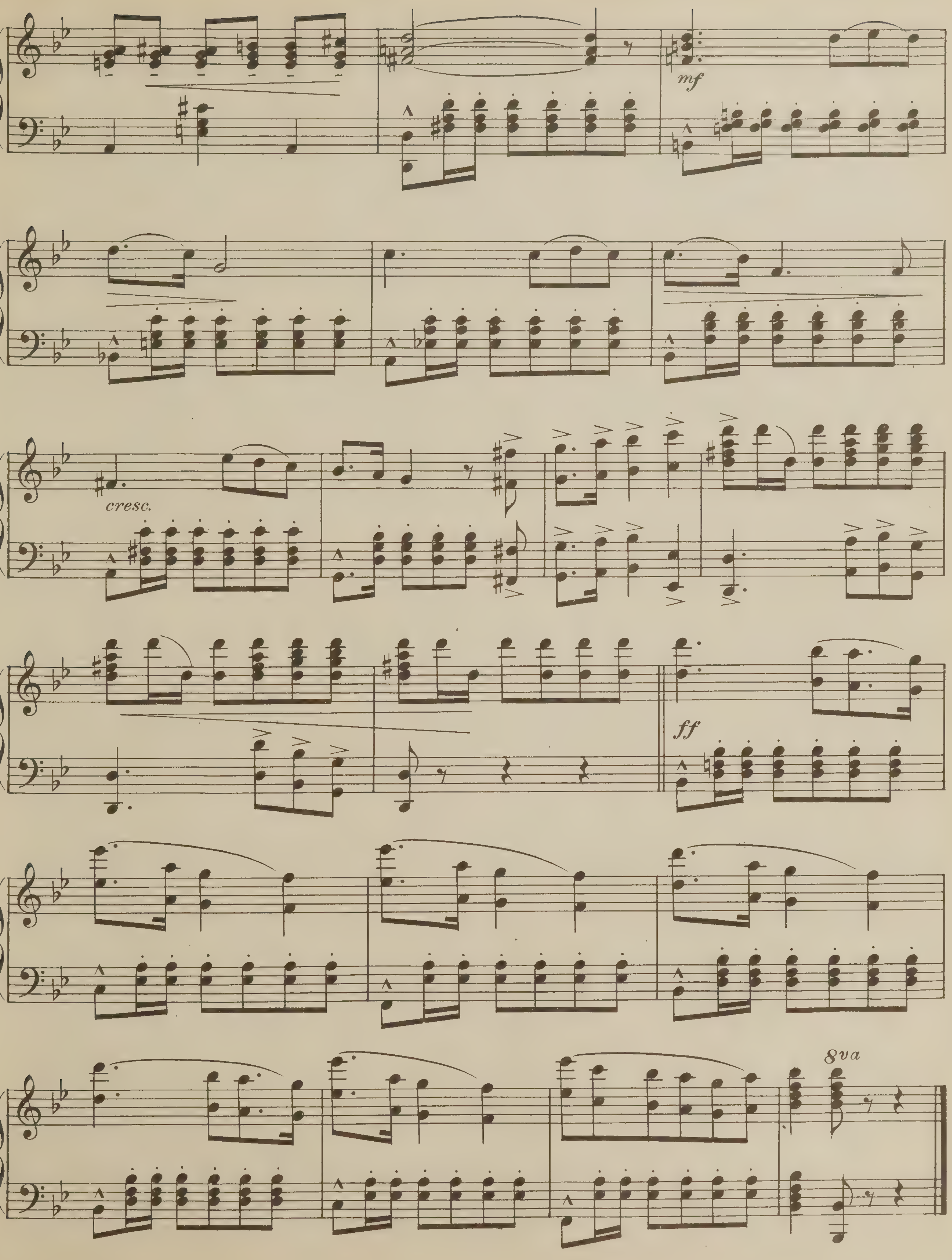
mf
cresc.
ff
8va

Don Juan

Minuet

W. A. Mozart

Moderato

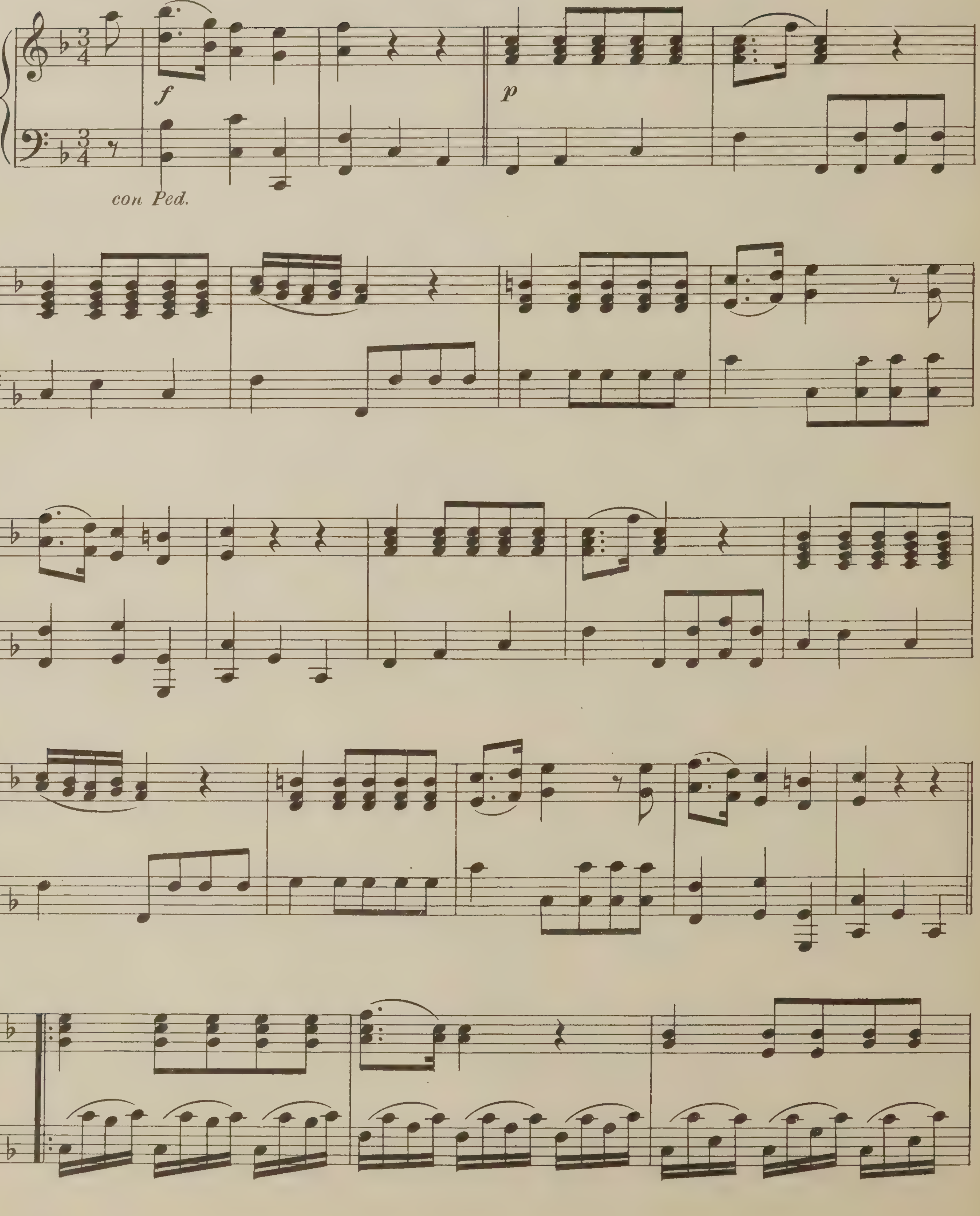

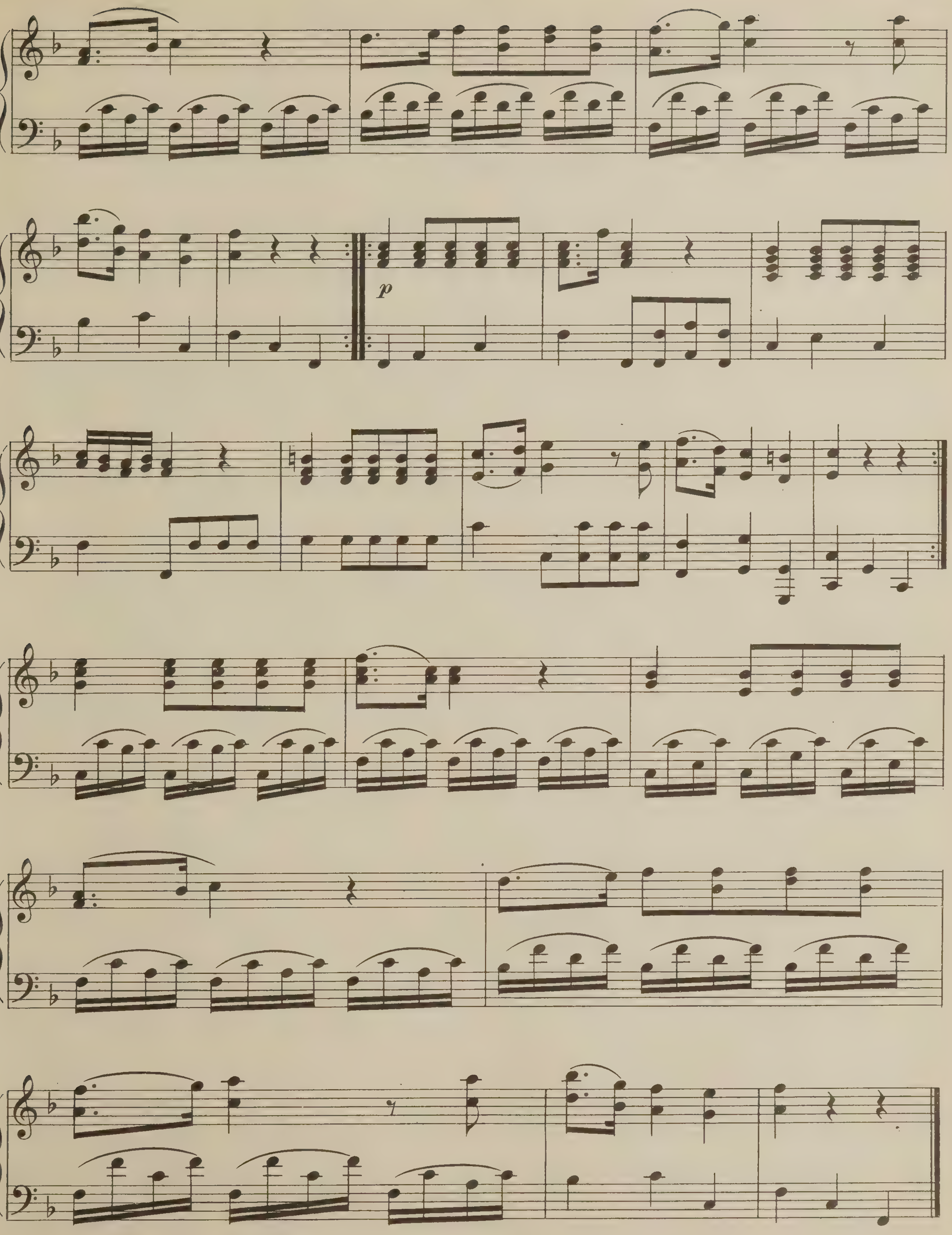
p

Gaúcho

Tango

Fr. Gonzaga

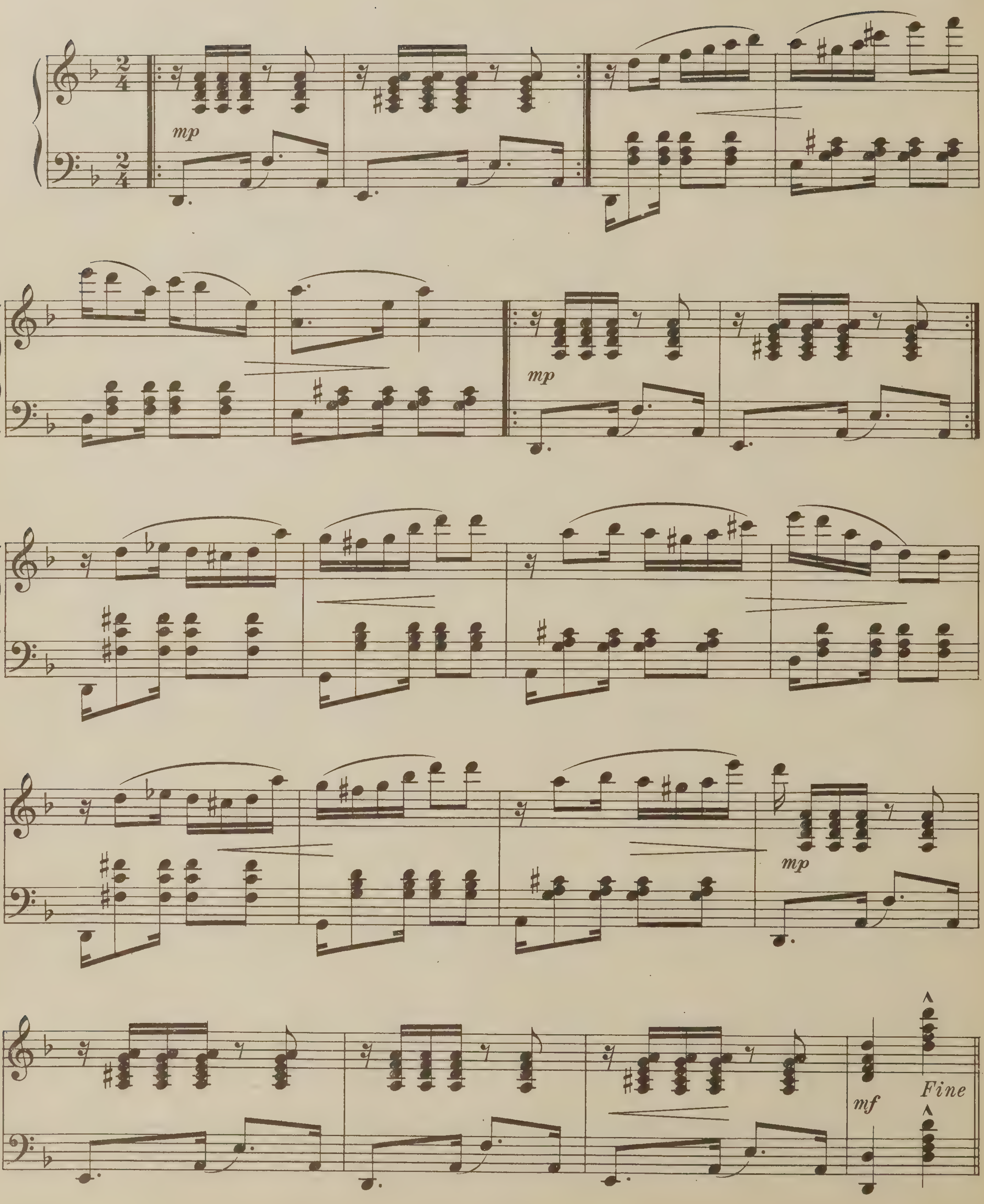

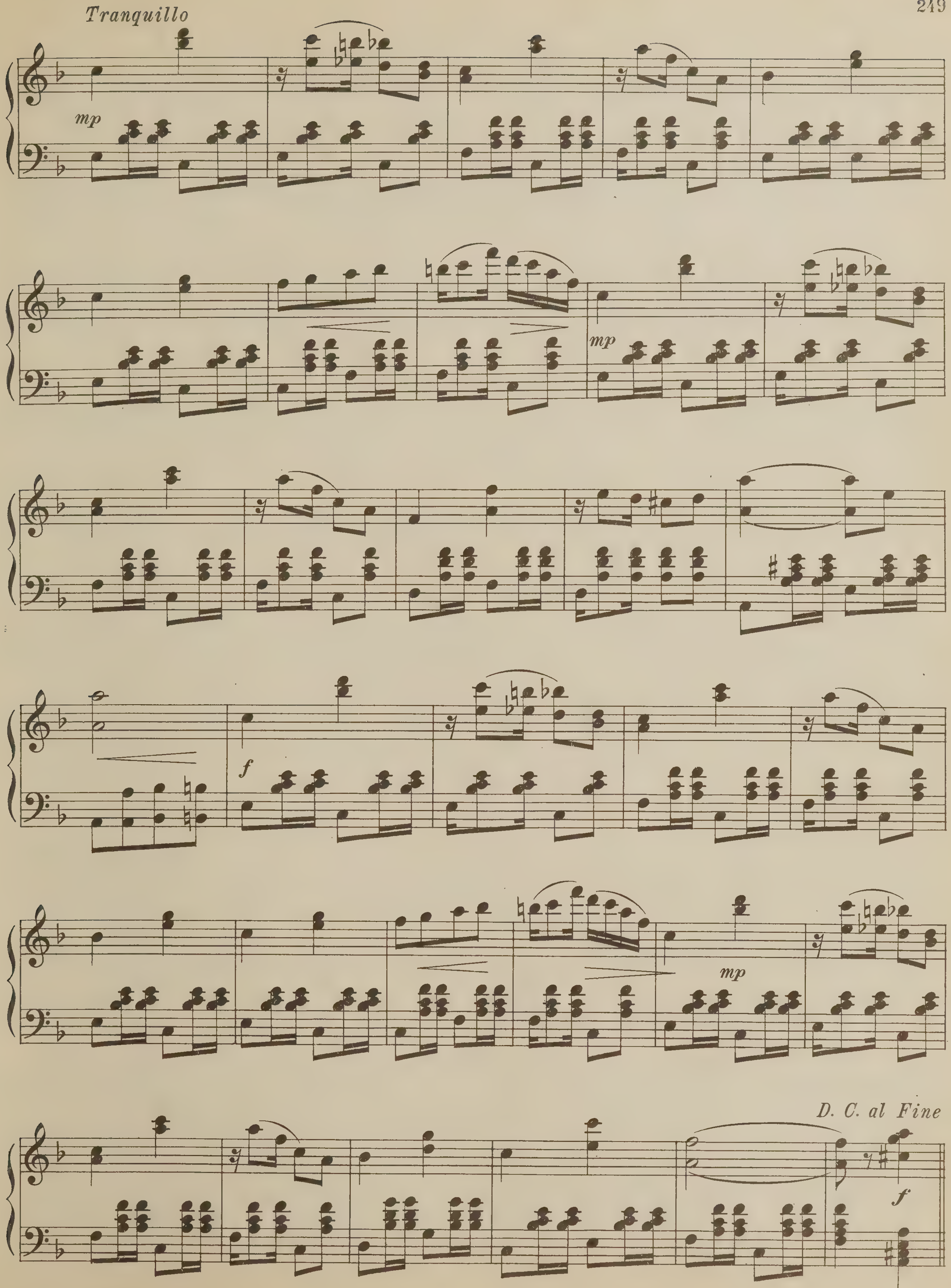
Tranquillo
mp
mp
f
mp
D. C. al Fine
f

Military Polonaise

F. Chopin

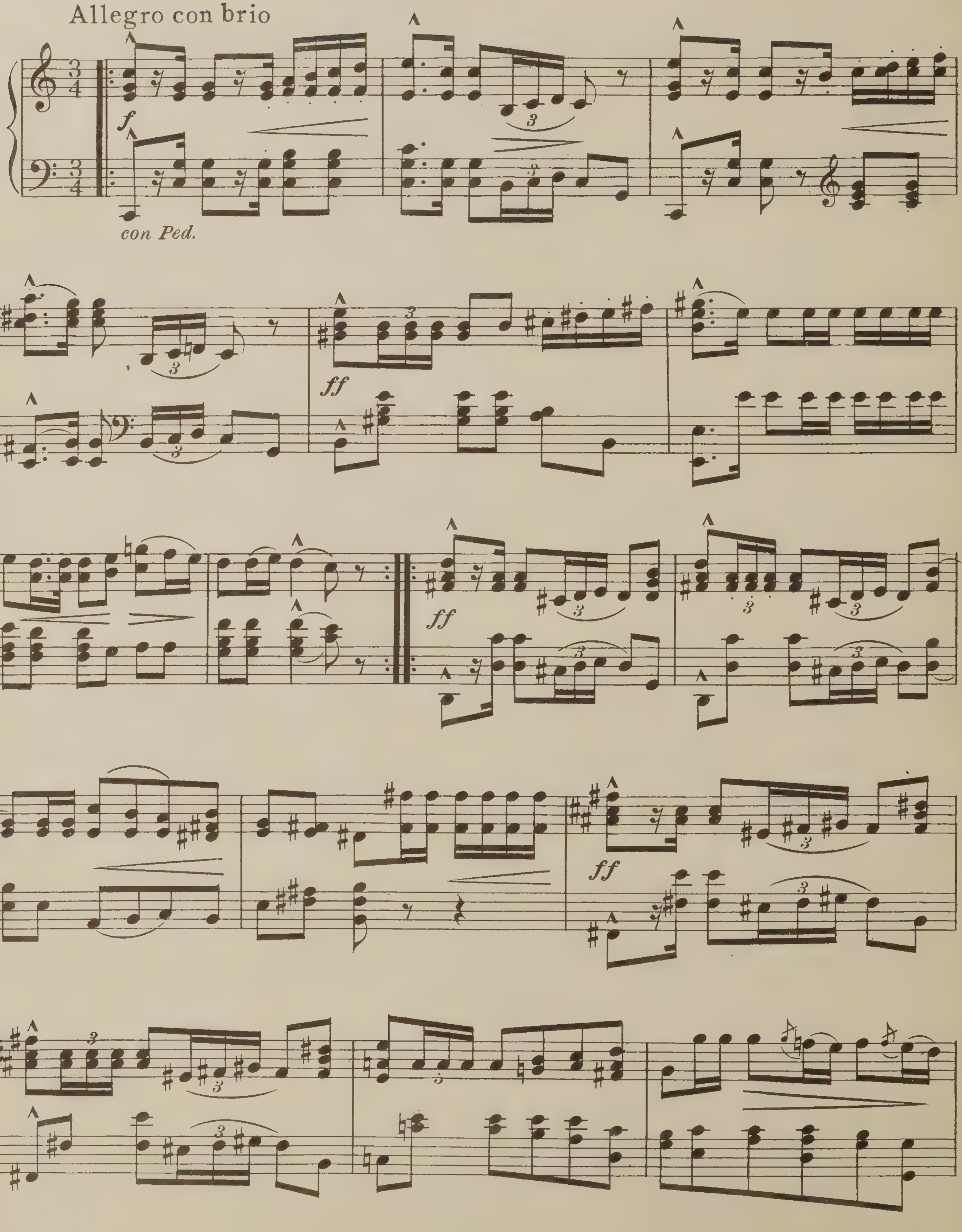

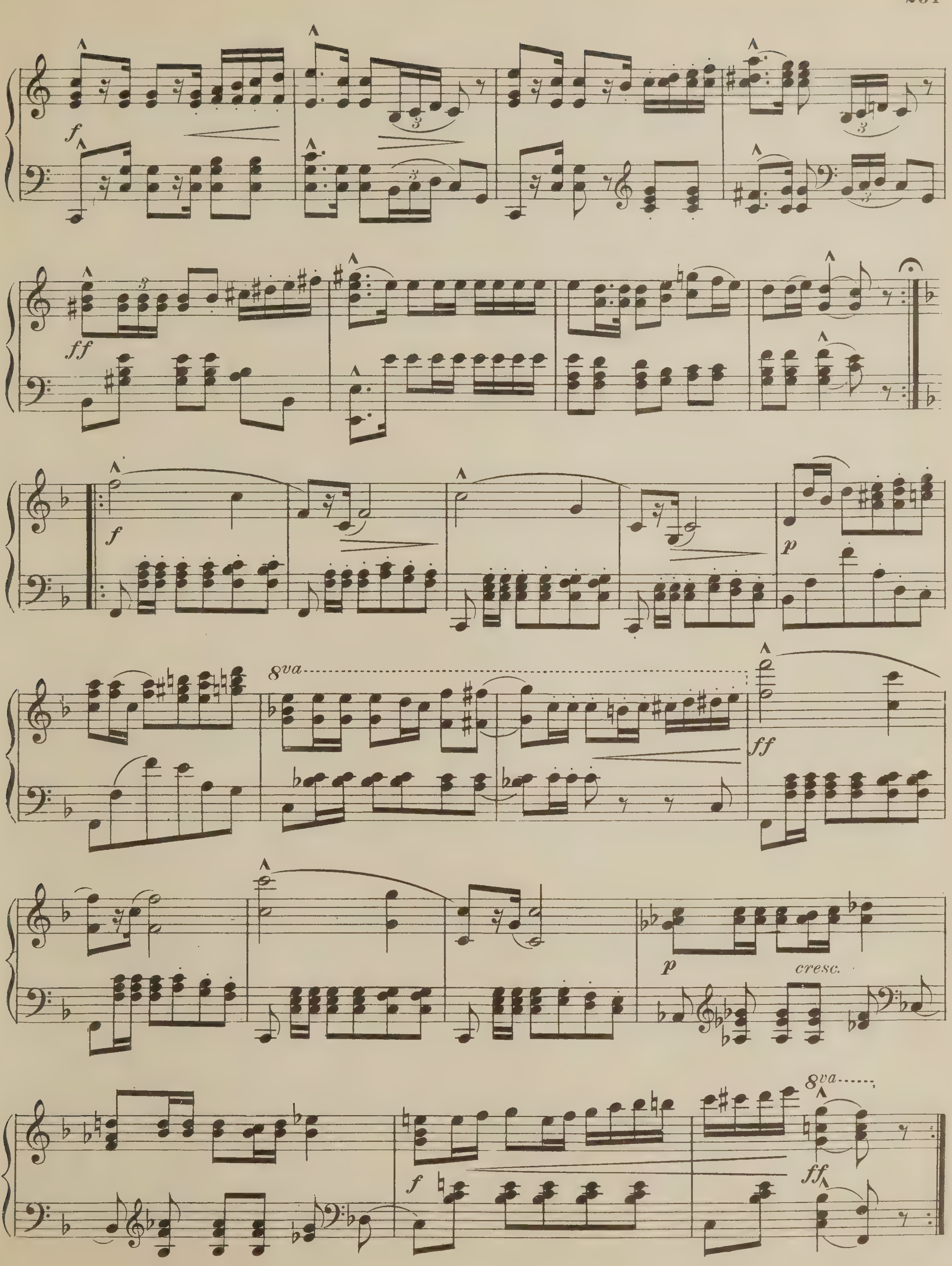

f
ff
f
p
8va
ff
p
cresc.
f
8va
ff

Arkansas Traveller

Jig

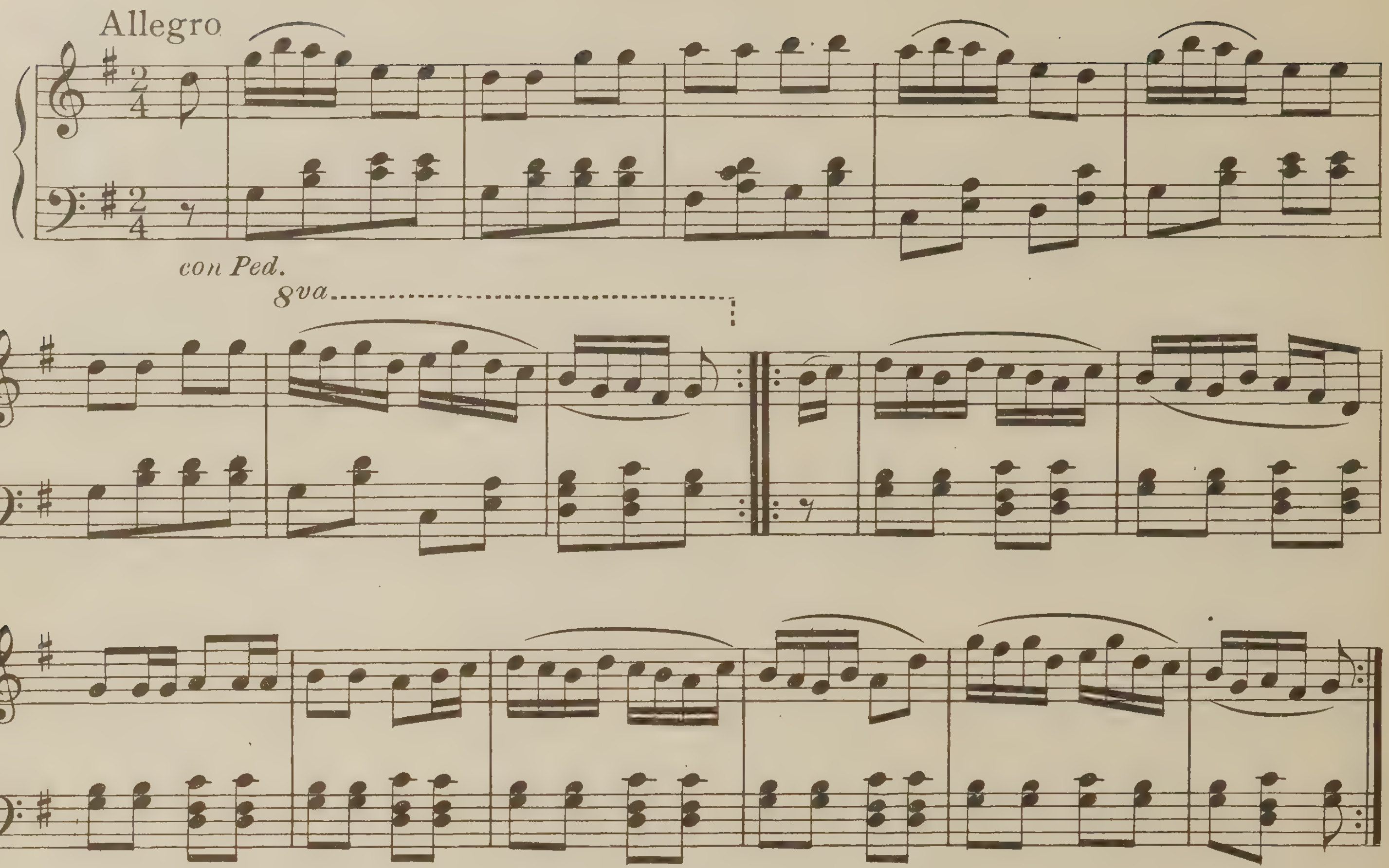

The Campbells Are Comin'

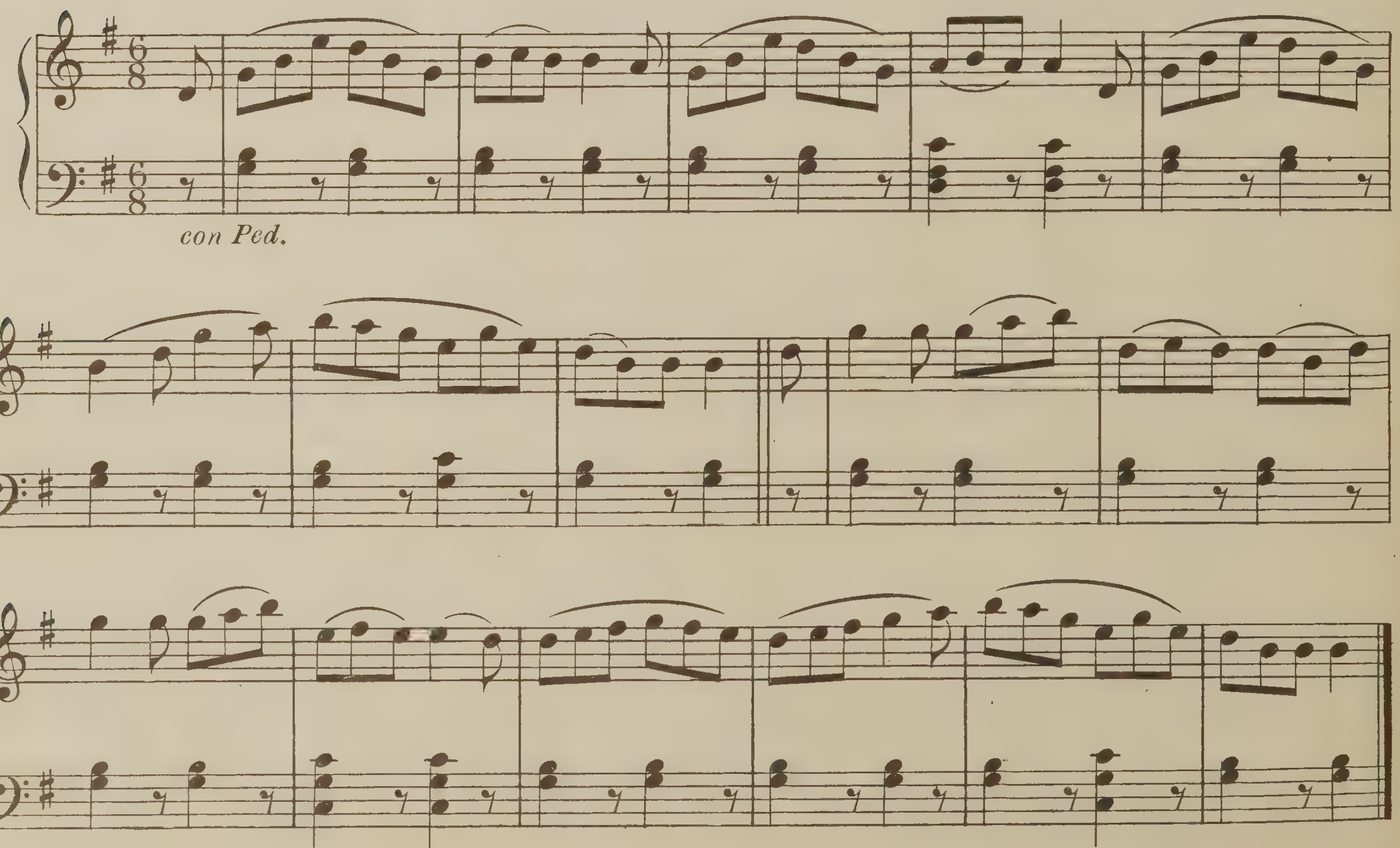

Chorus Jig

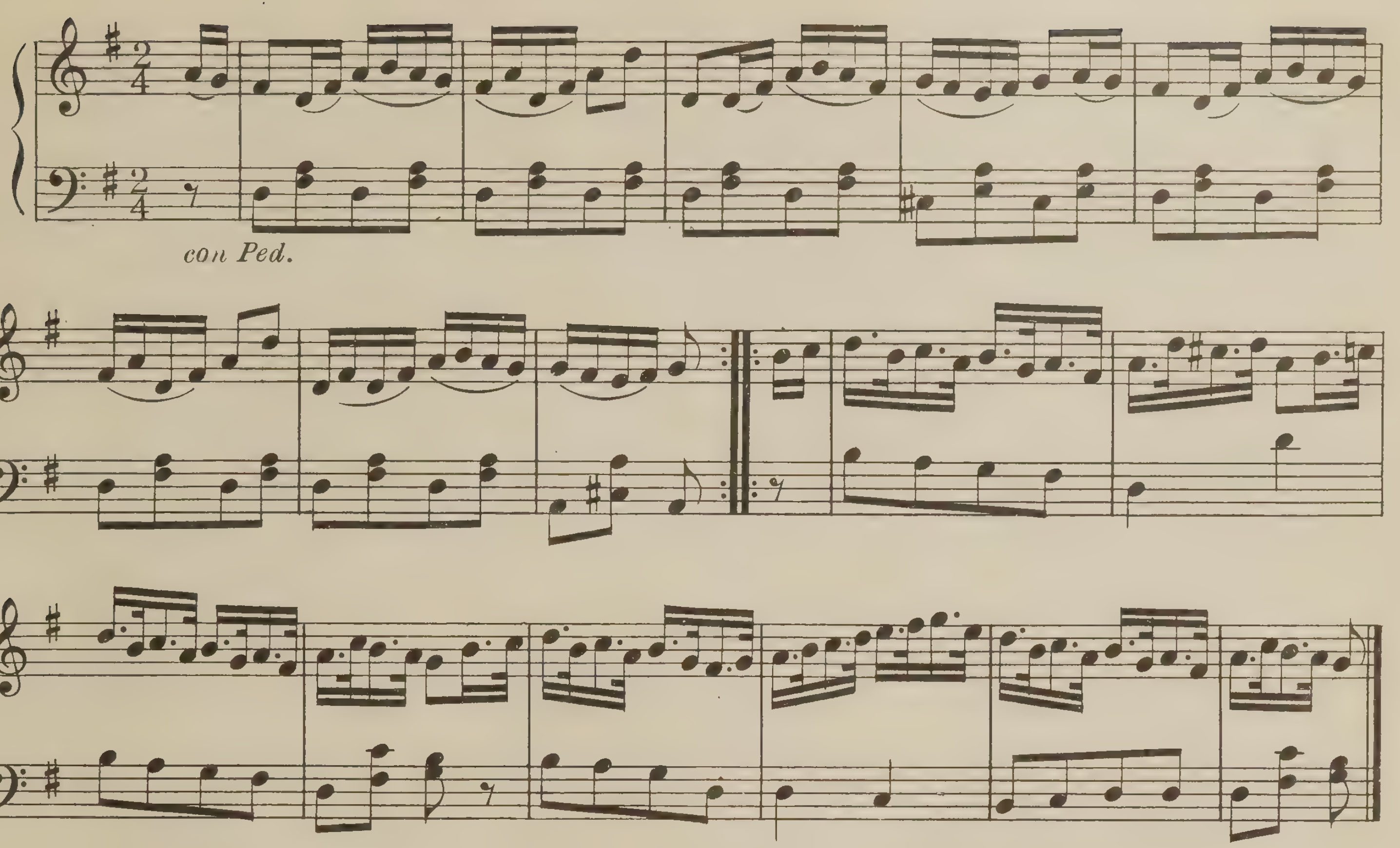

College Hornpipe
(Sailor's Hornpipe)

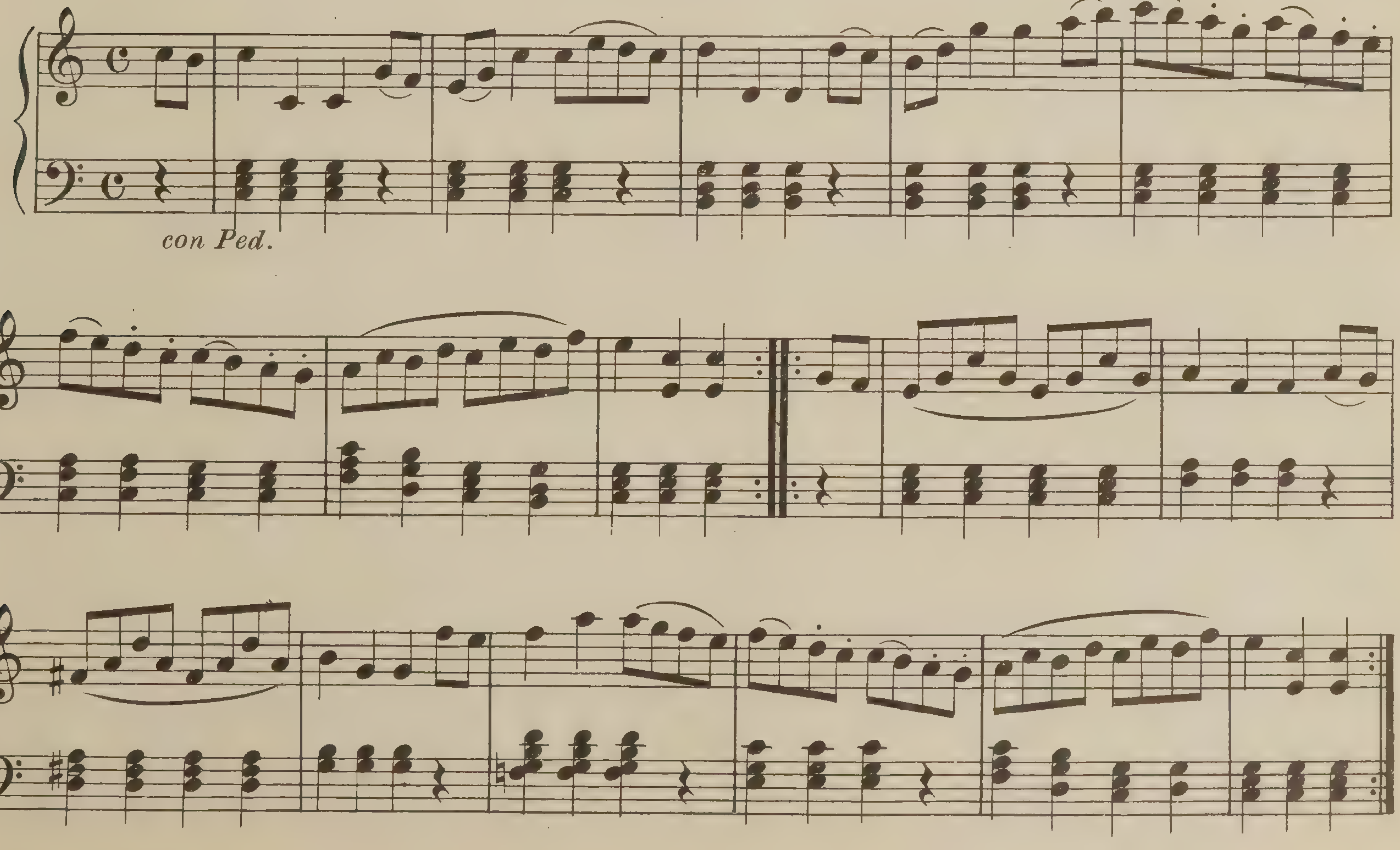

The Devil's Dream

Hornpipe

Allegro

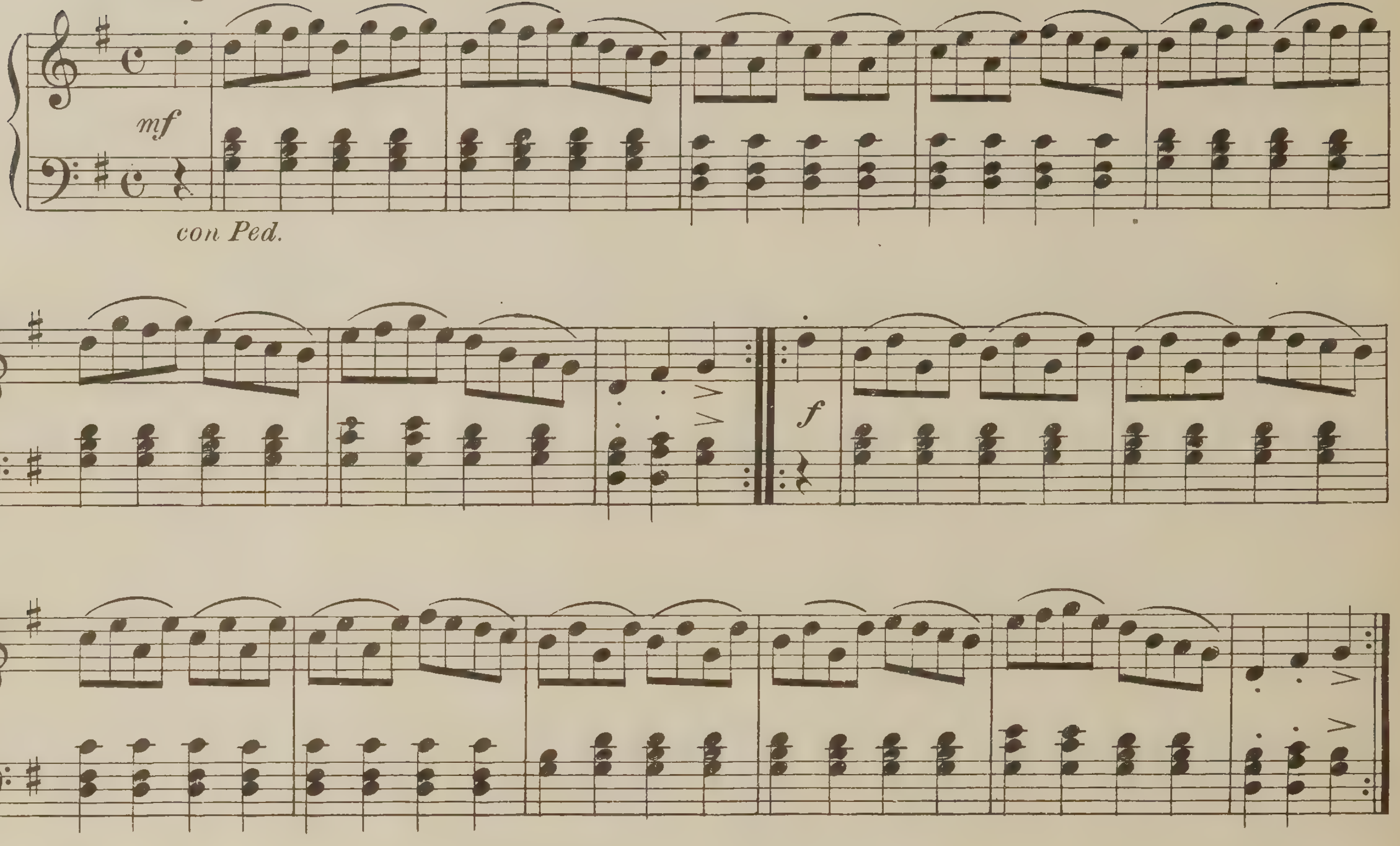

Fisher's Hornpipe

Allegro

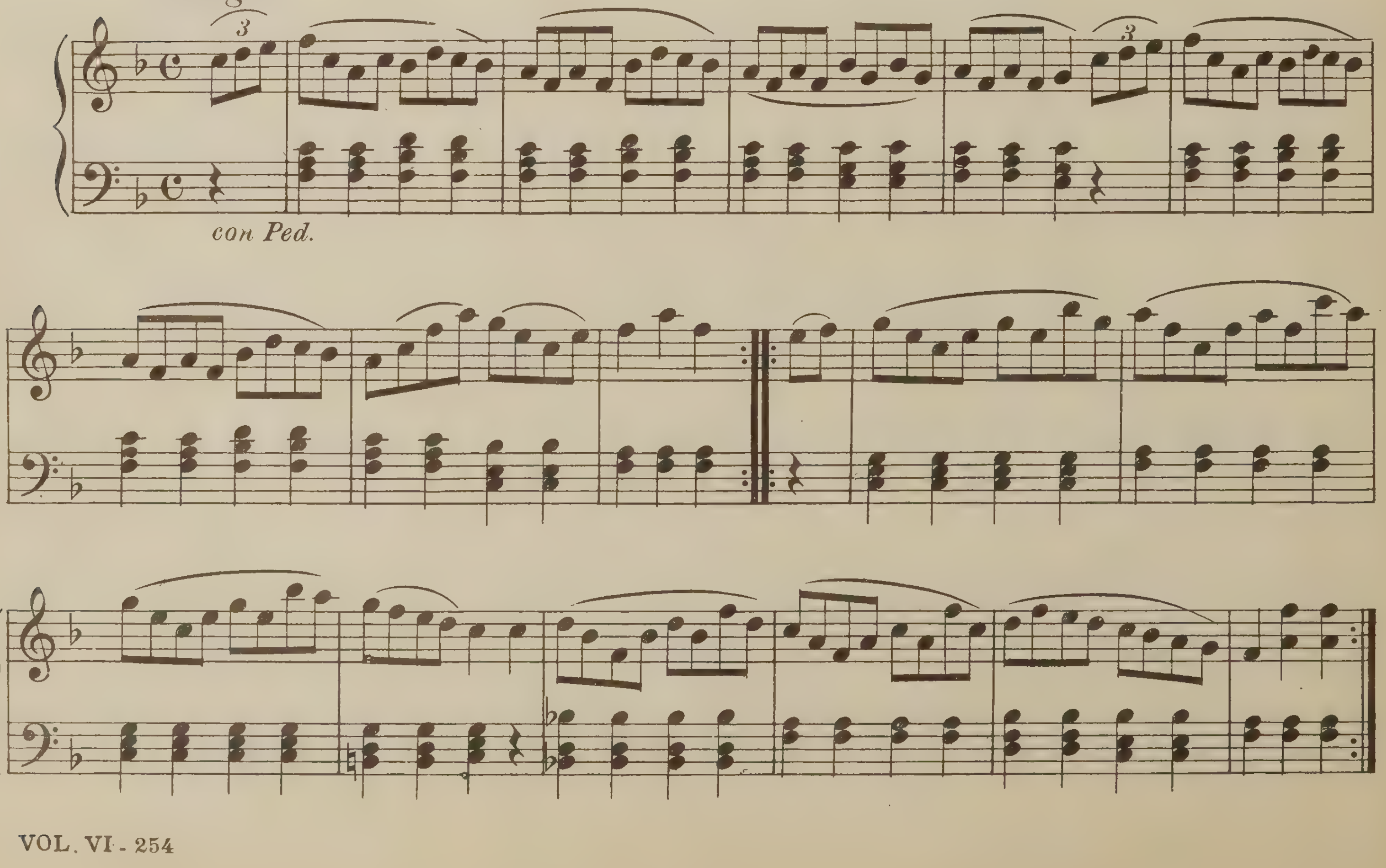

Highland Fling

Moderato

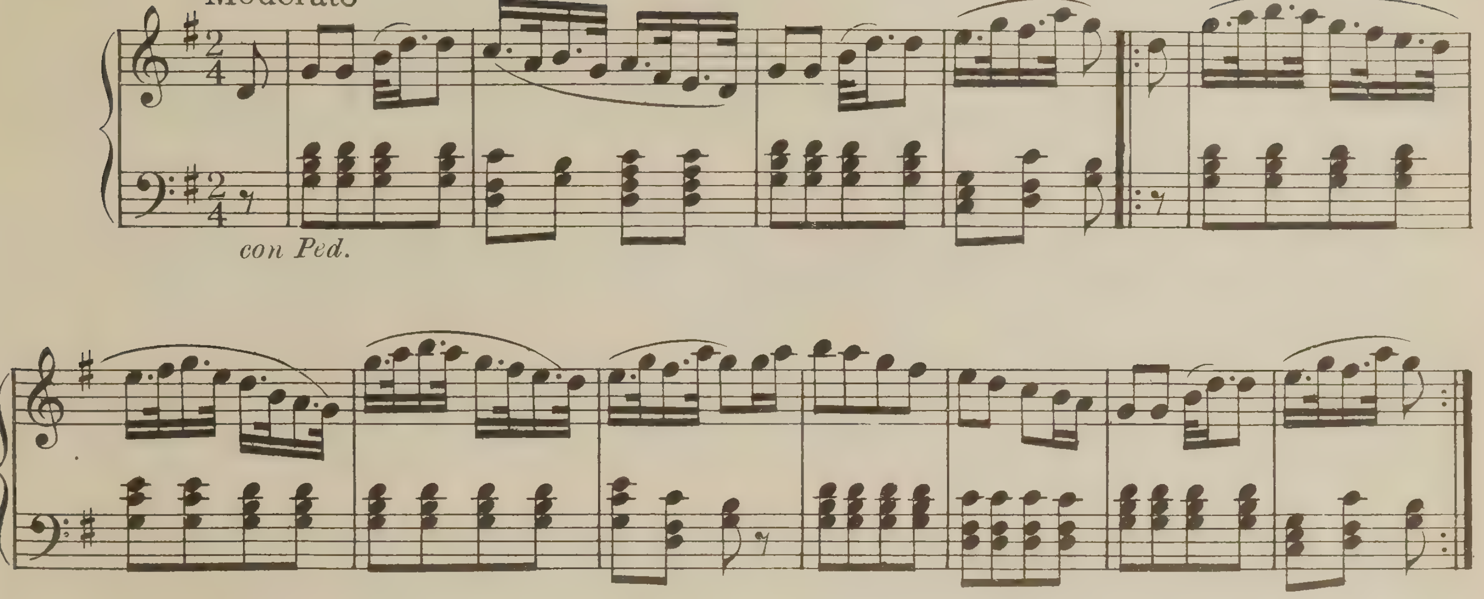

The Irish Washerwoman

Reel

Allegro

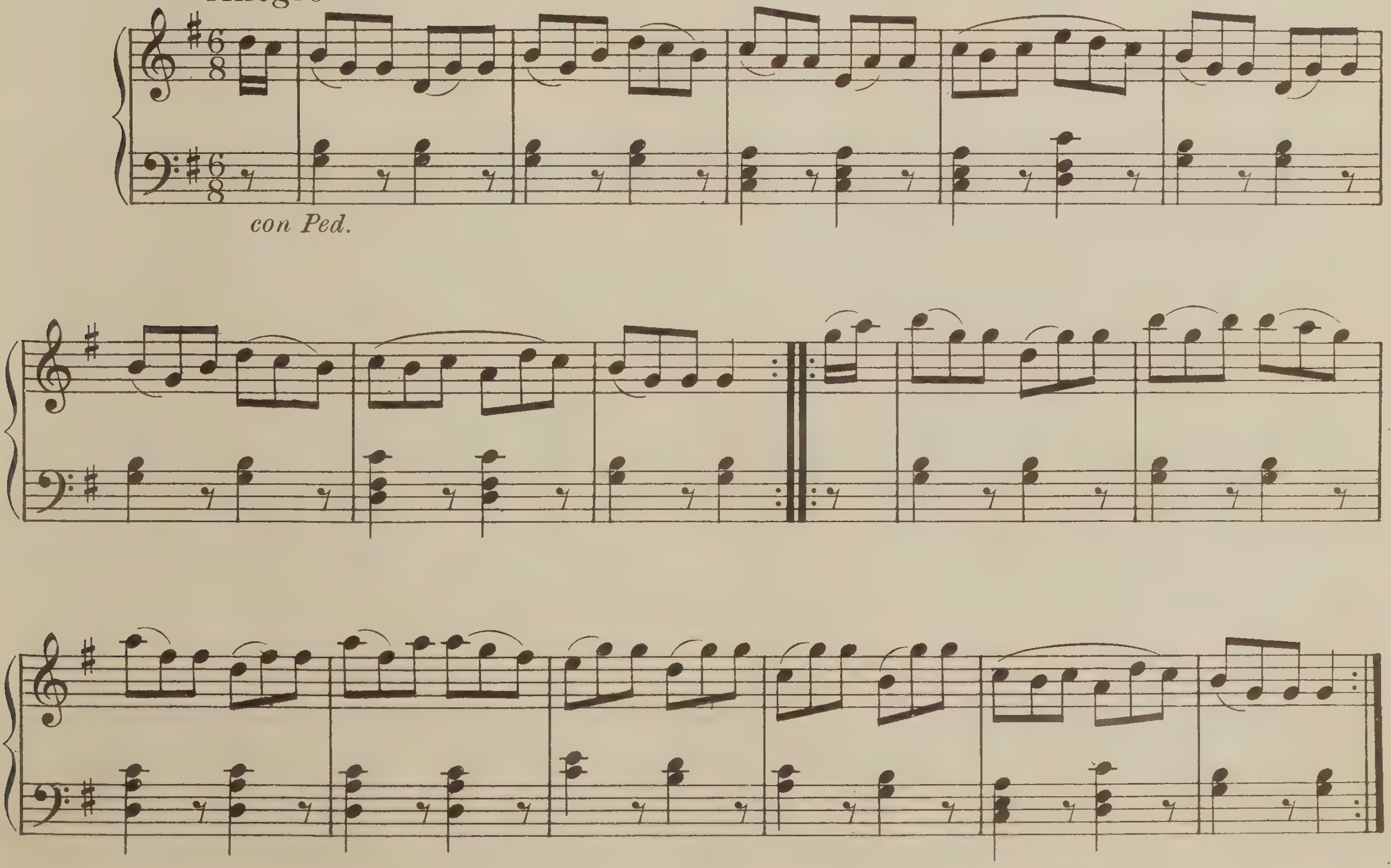

Life Is All Checkered

Jig

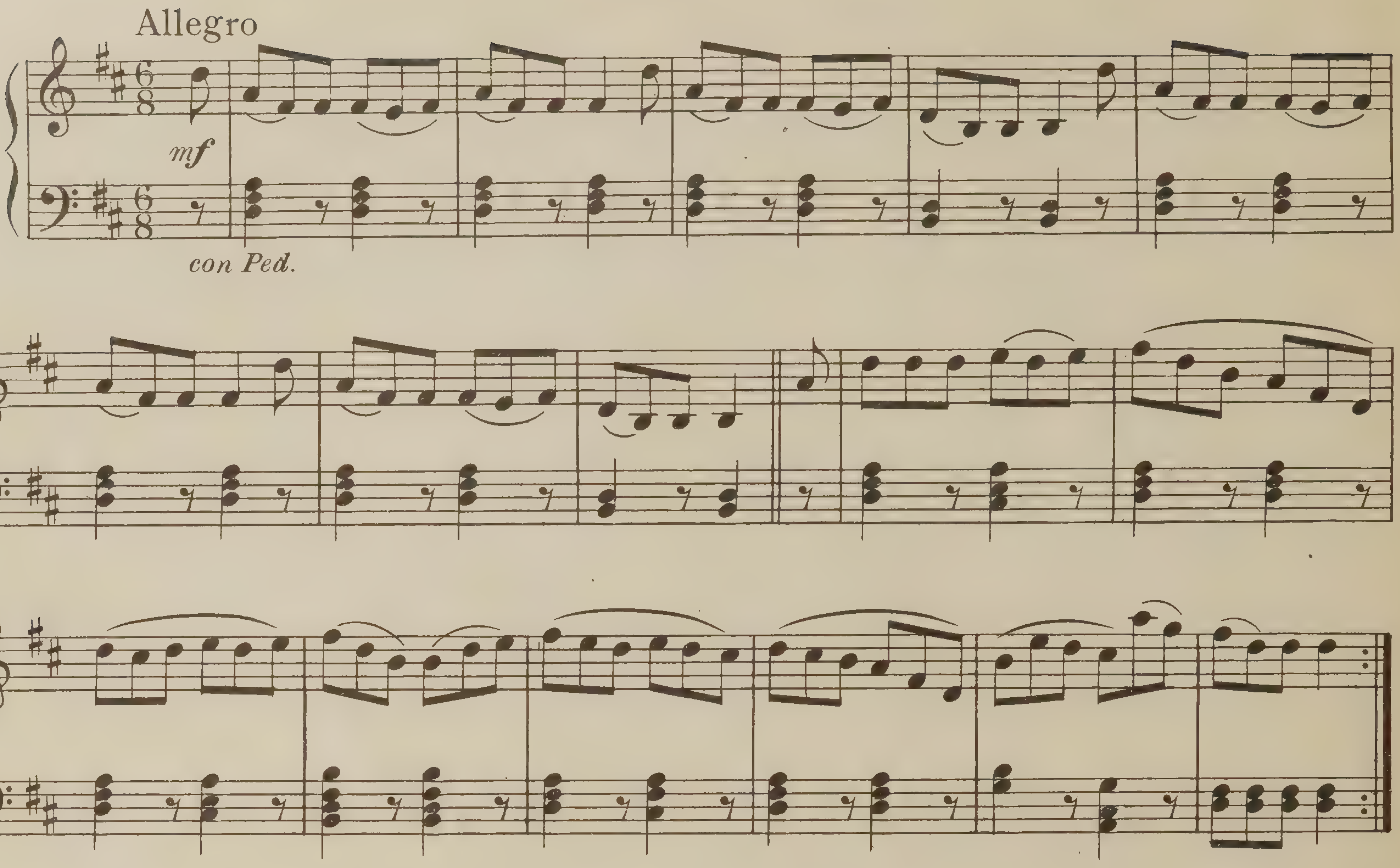

Jig

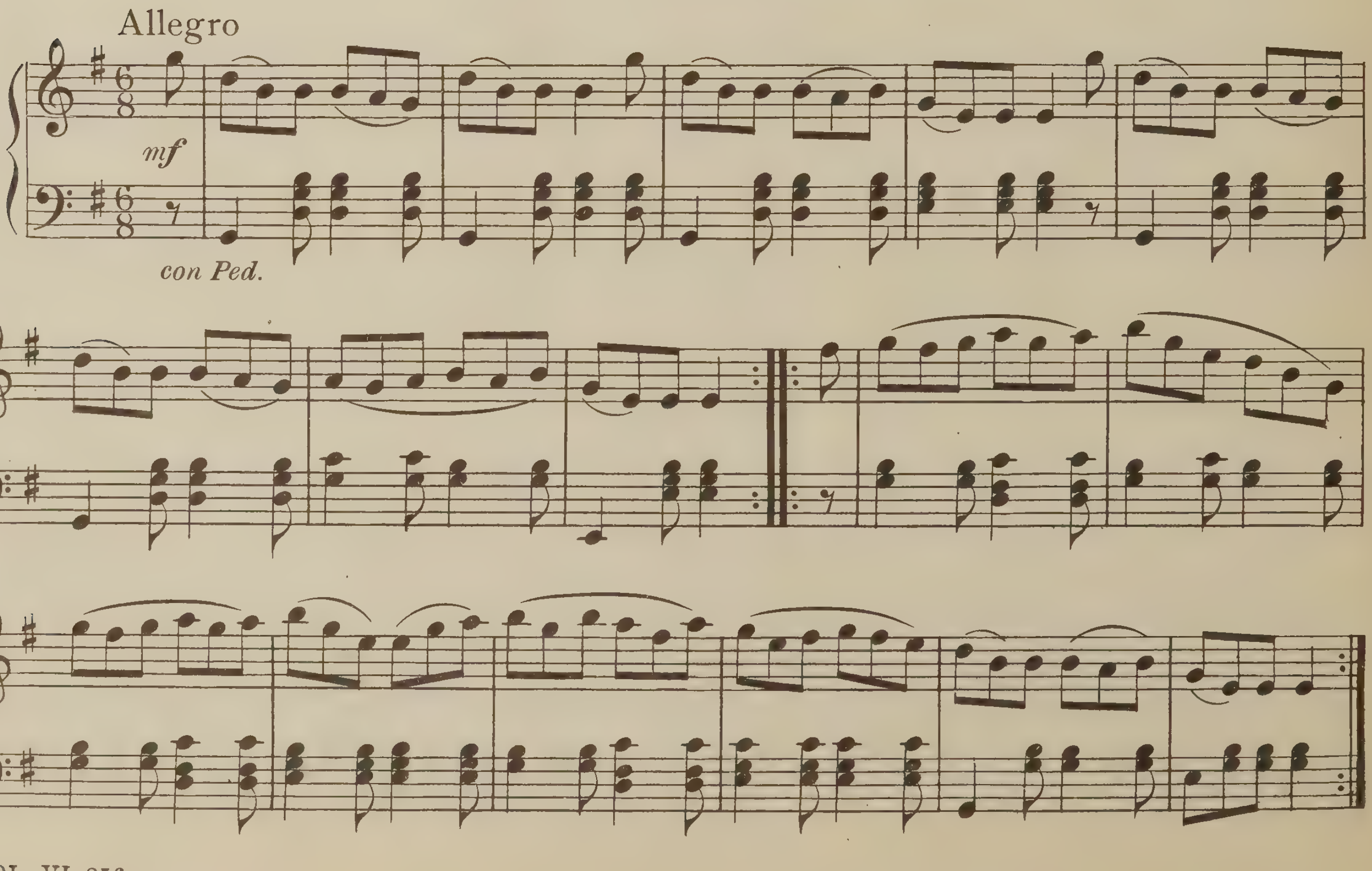

Miss Mc Leod's Reel

Allegretto

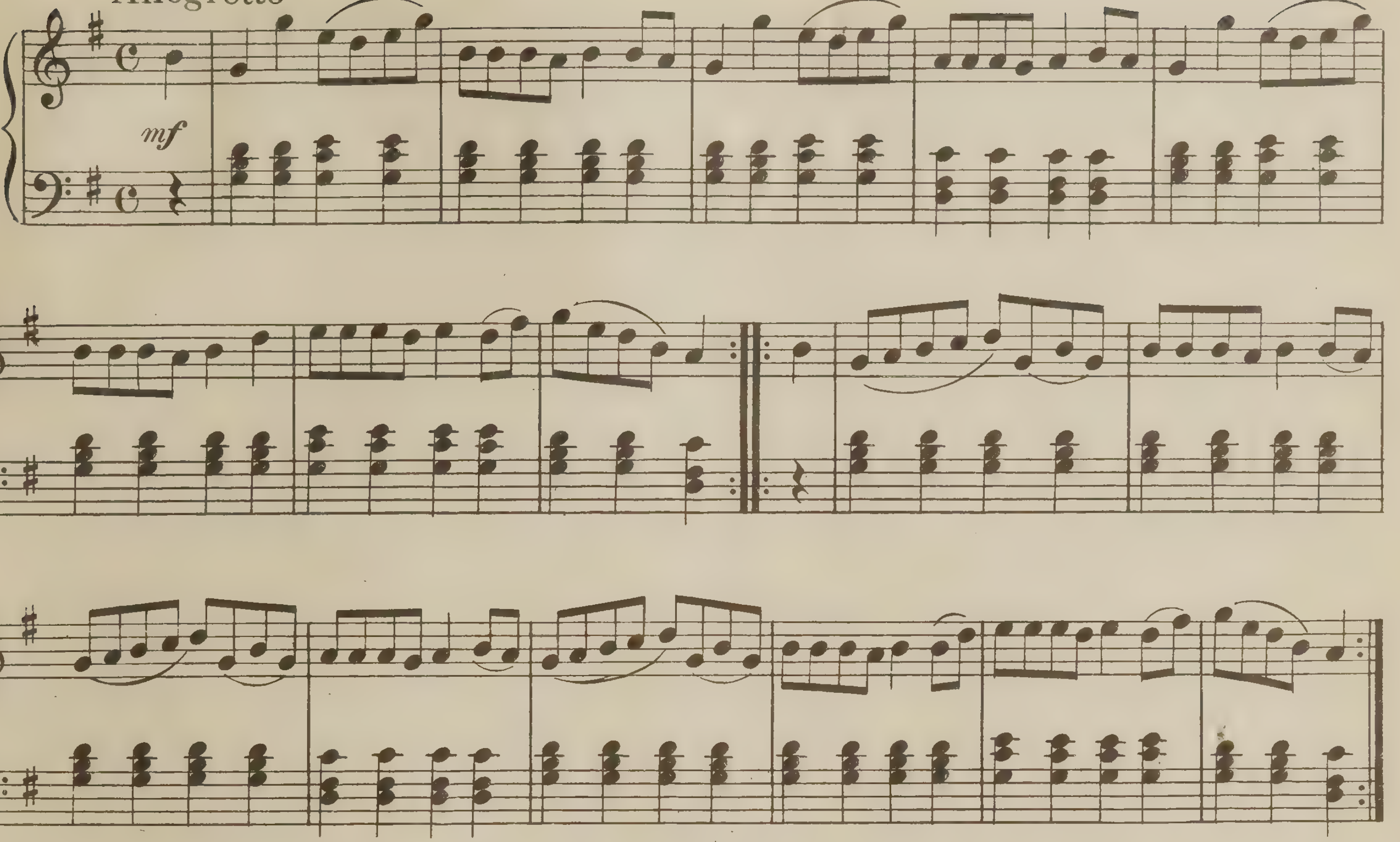

Old Kent Road

Jig

Allegro

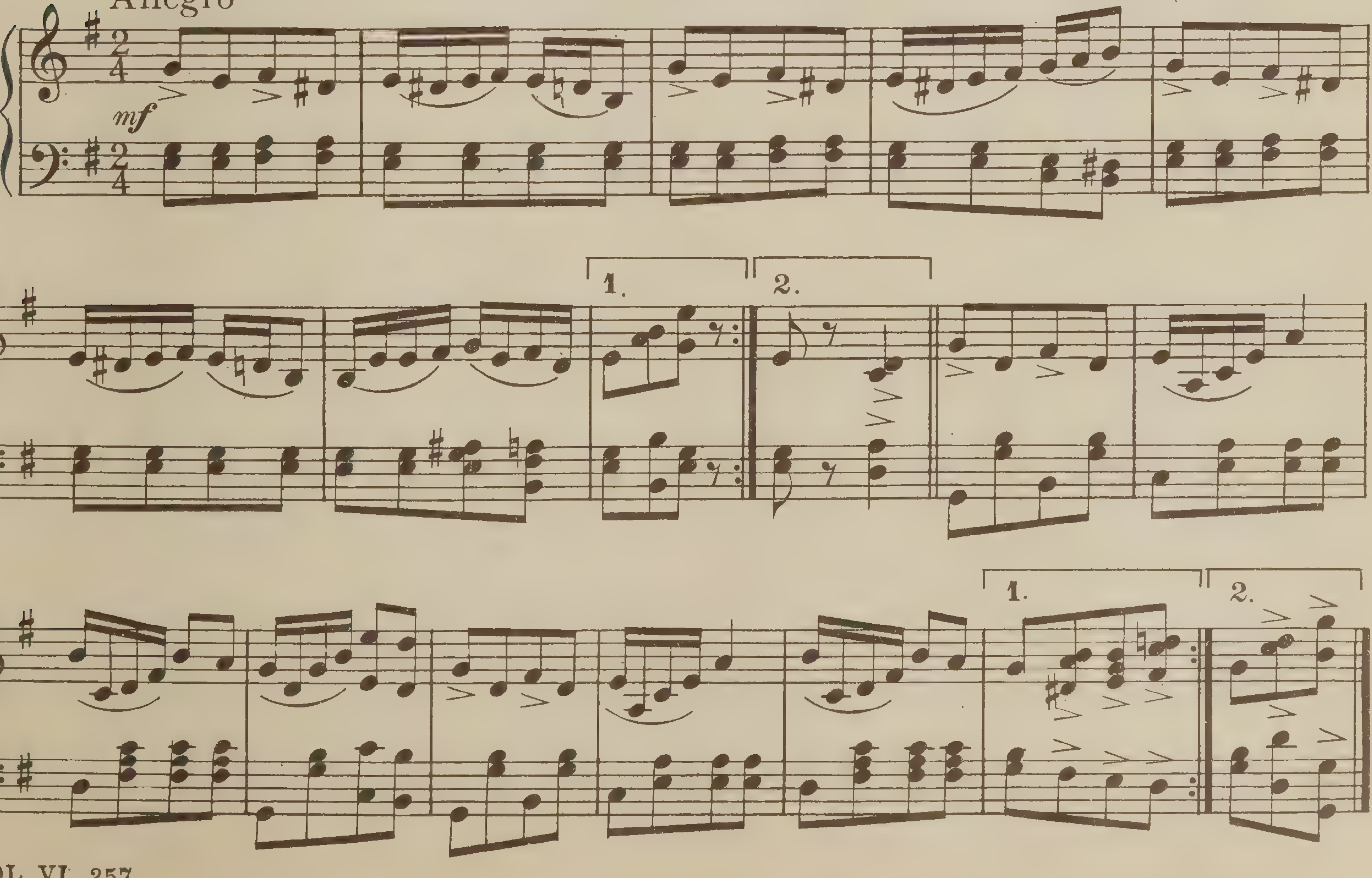

Old Zip Coon

Jig

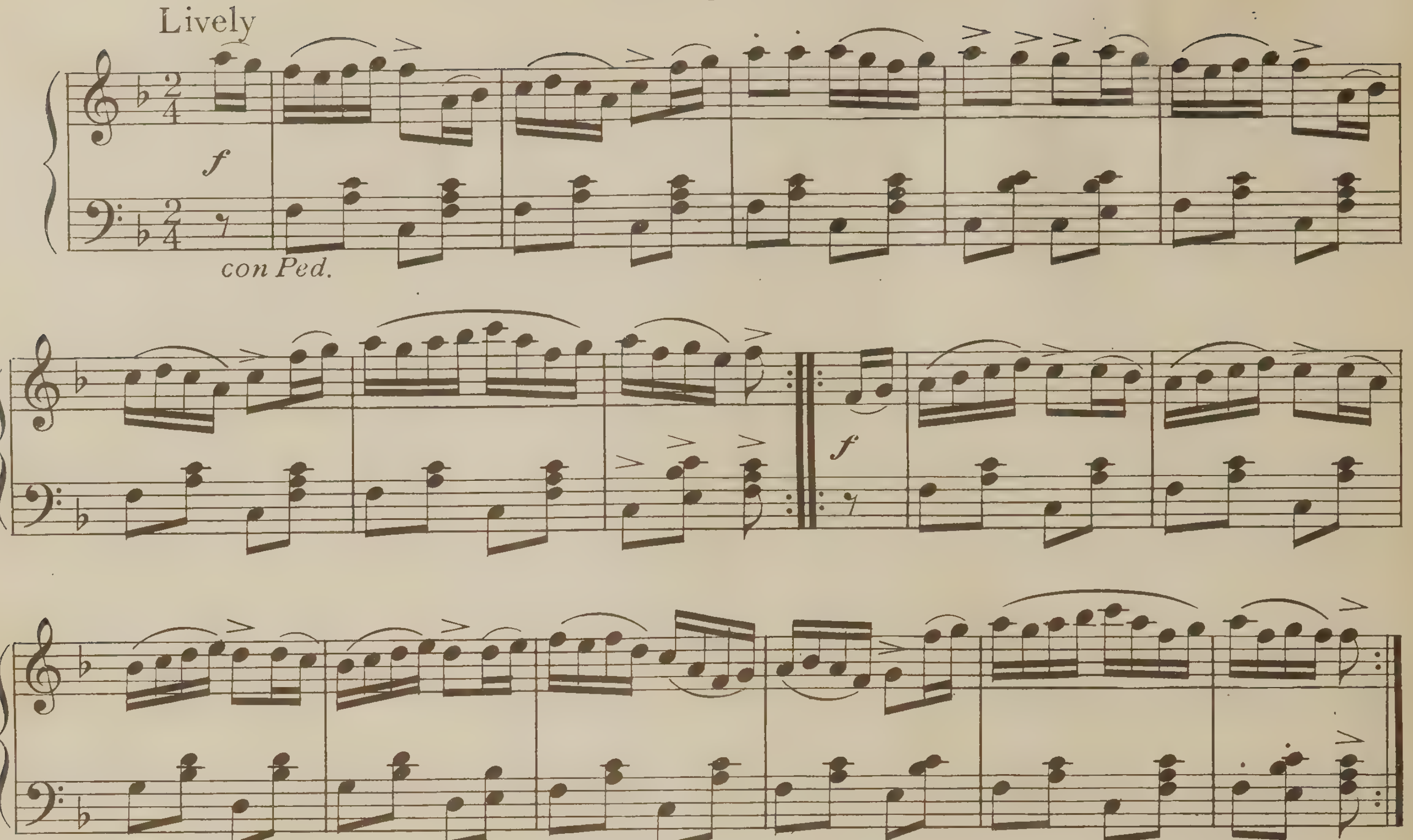

Pop! Goes The Weazel

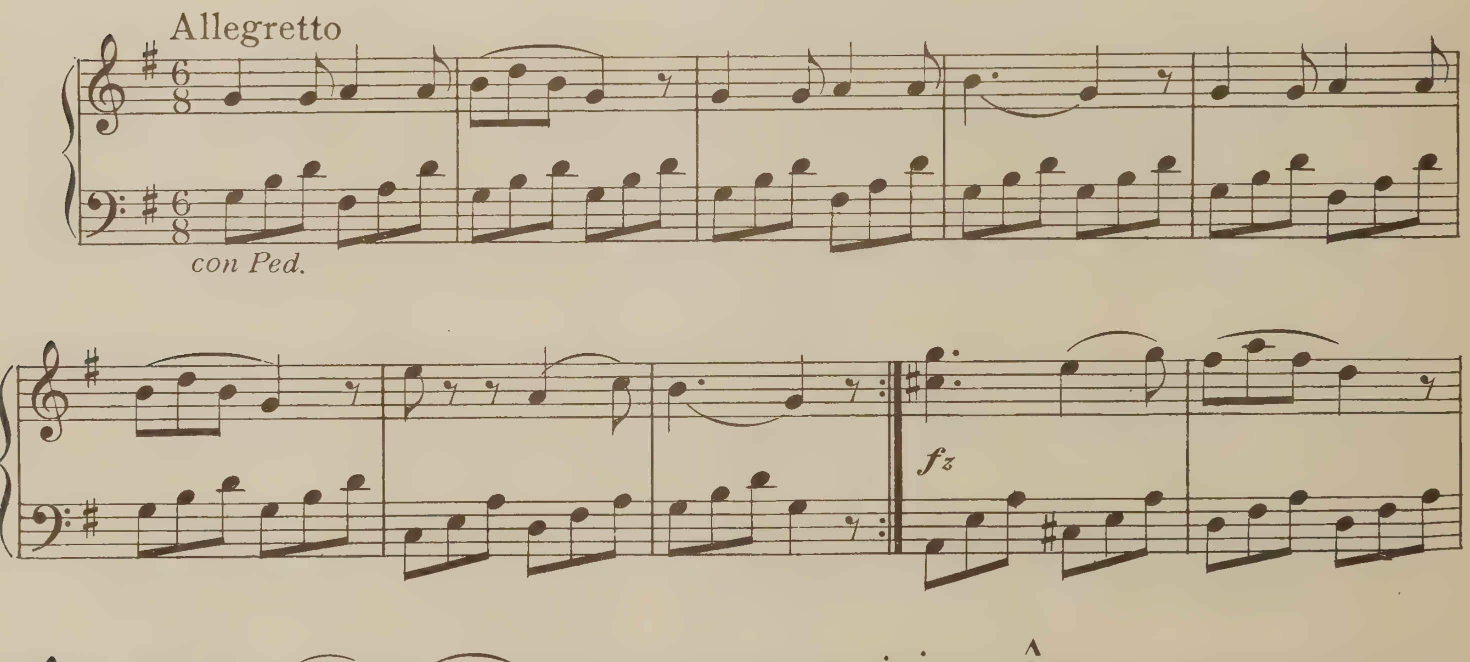

Clog Dance

Allegretto

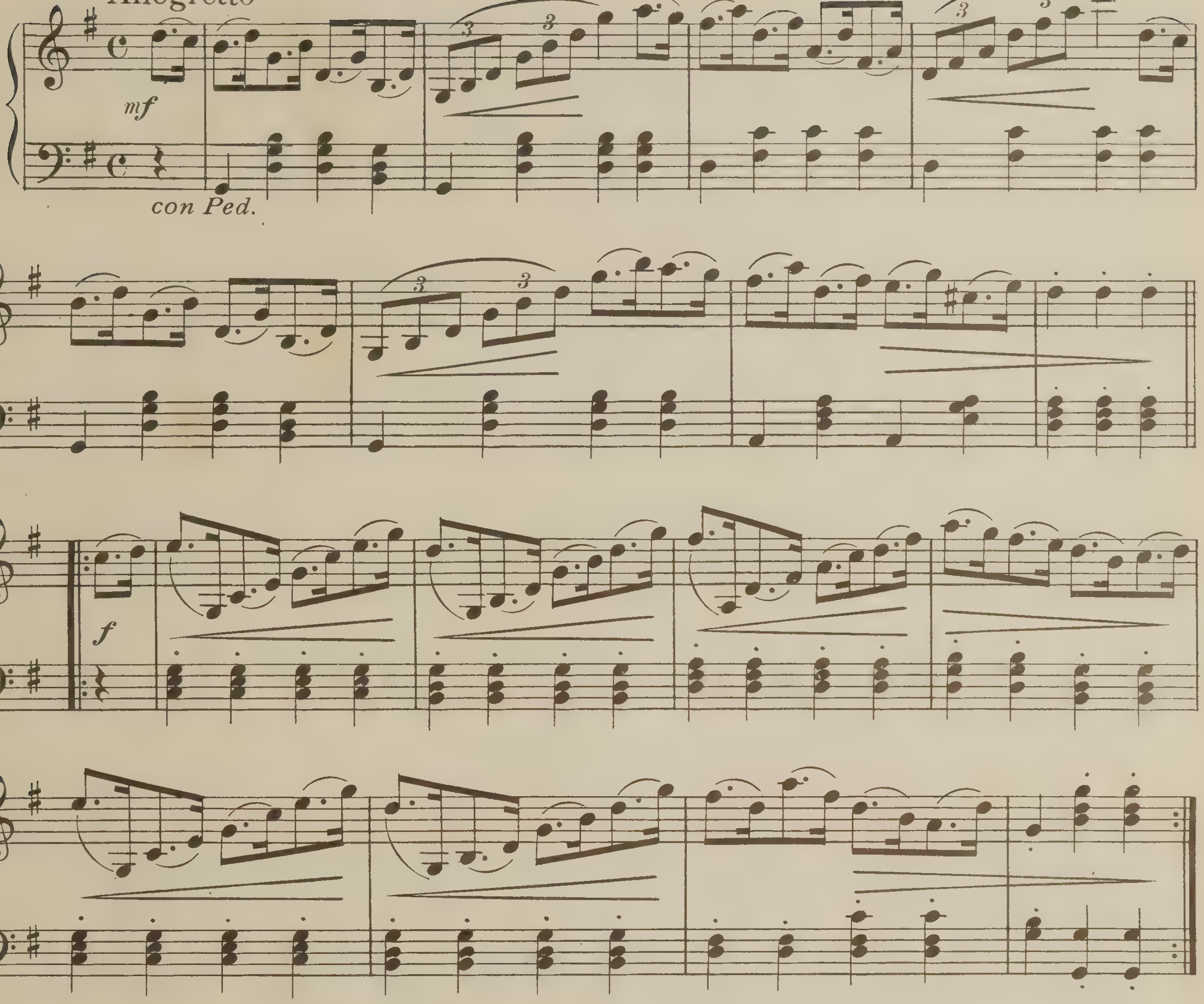

Money Musk

Allegretto

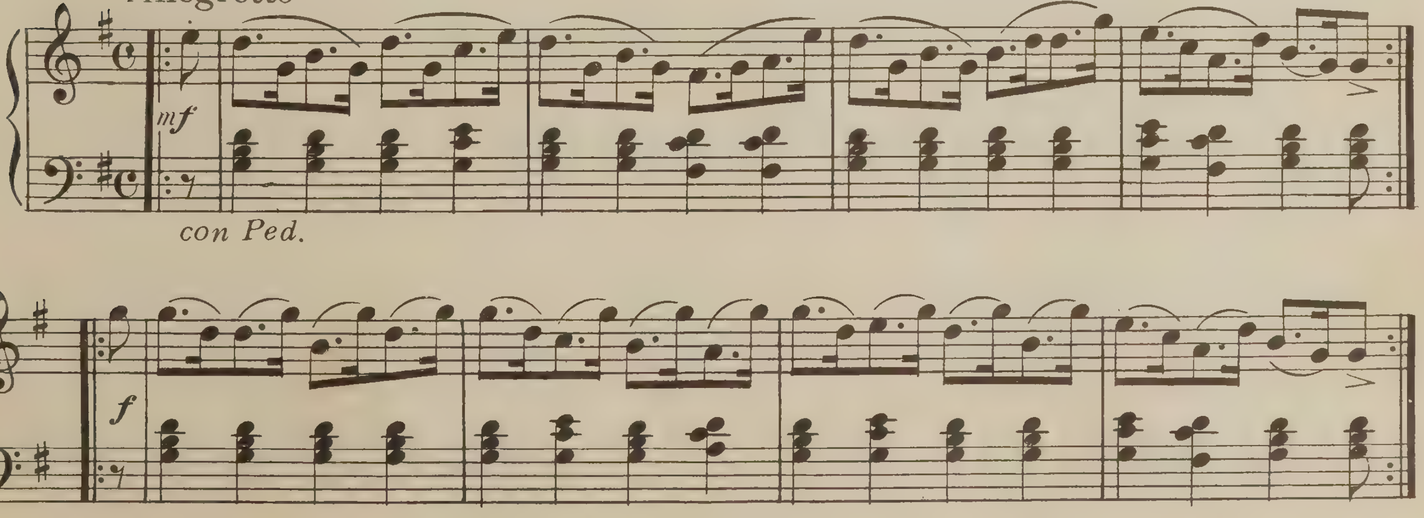

Rory O'More

Jig

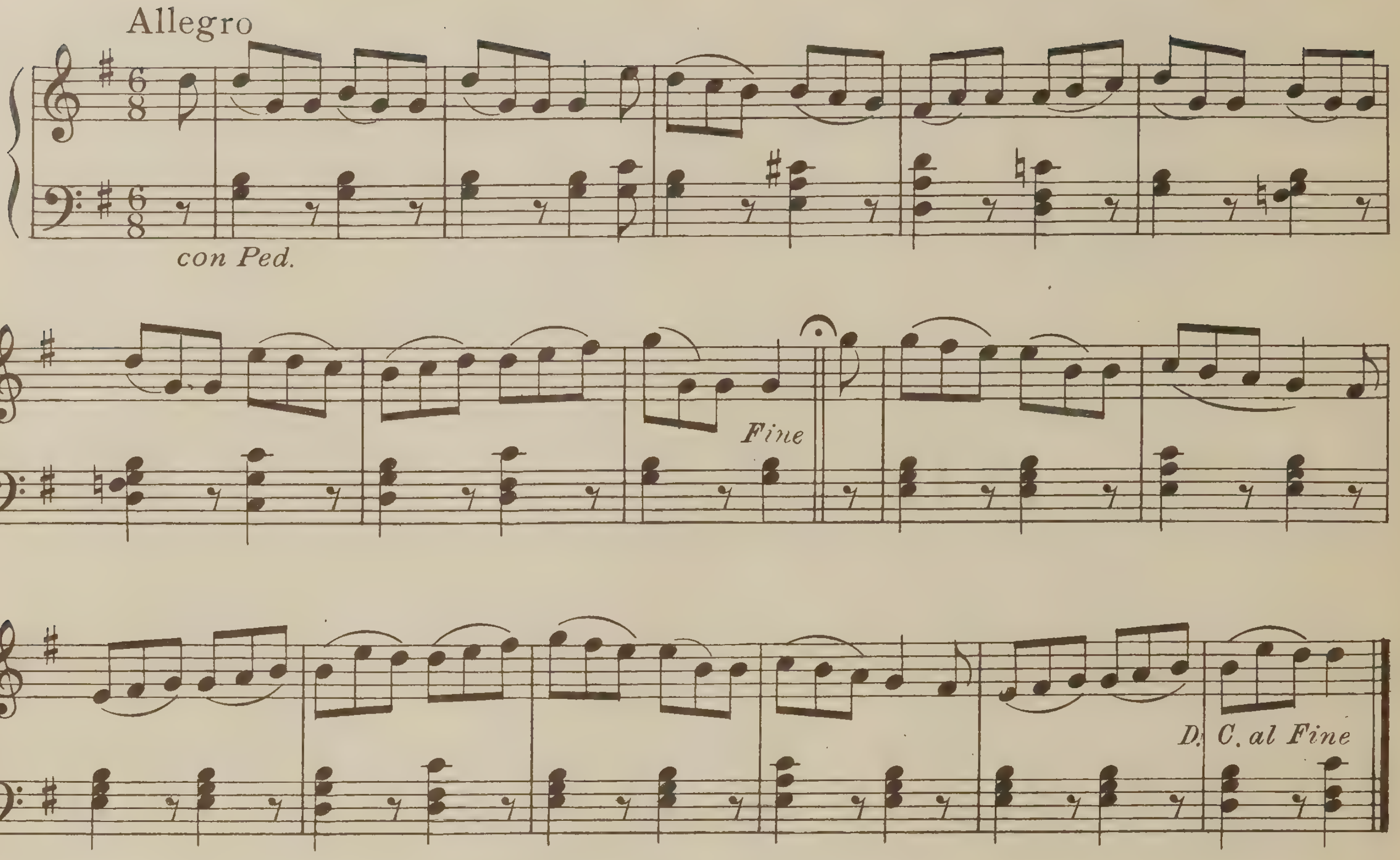

Soldier's Joy

Hornpipe

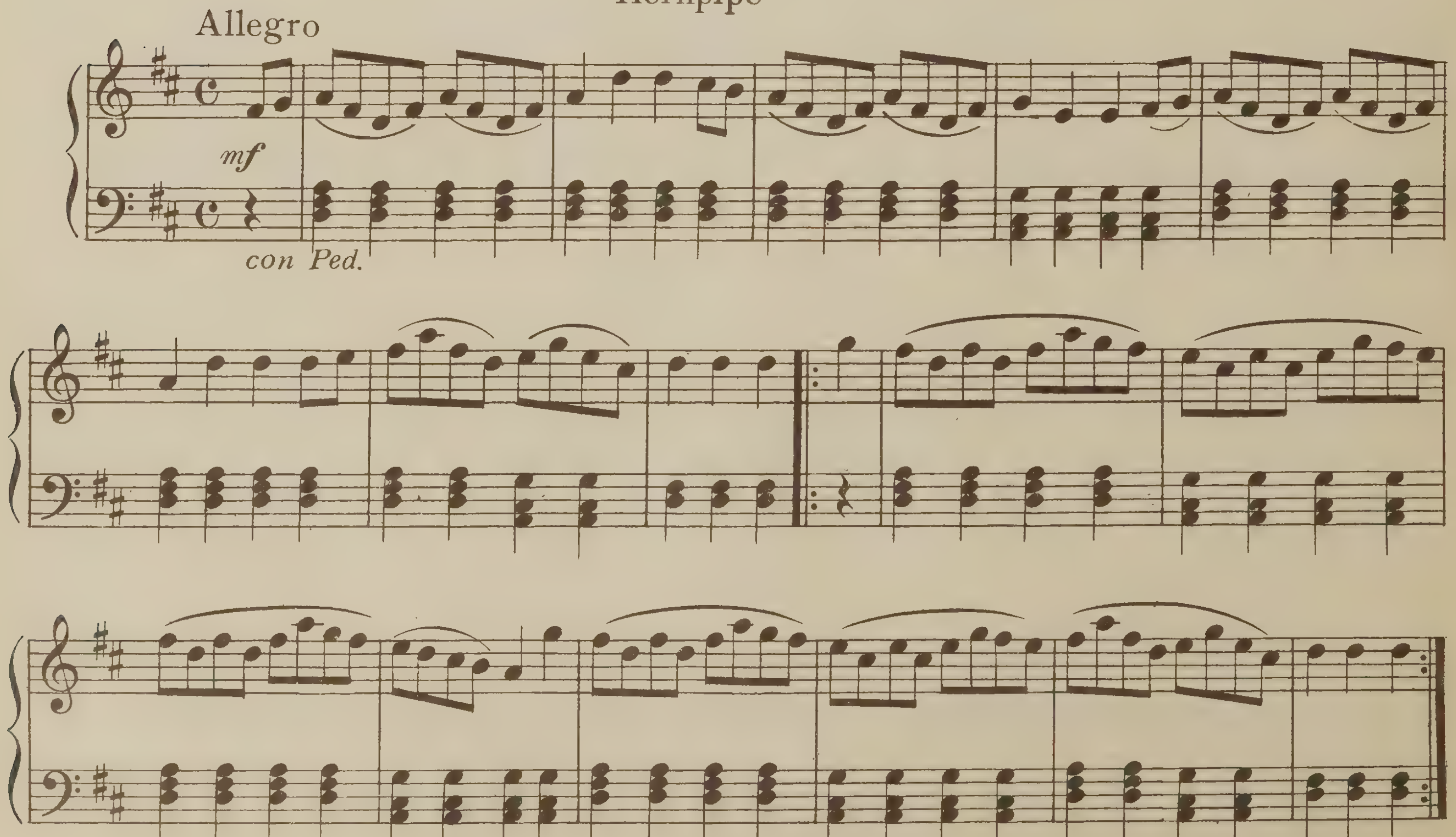

St. Patrick's Day

Jig

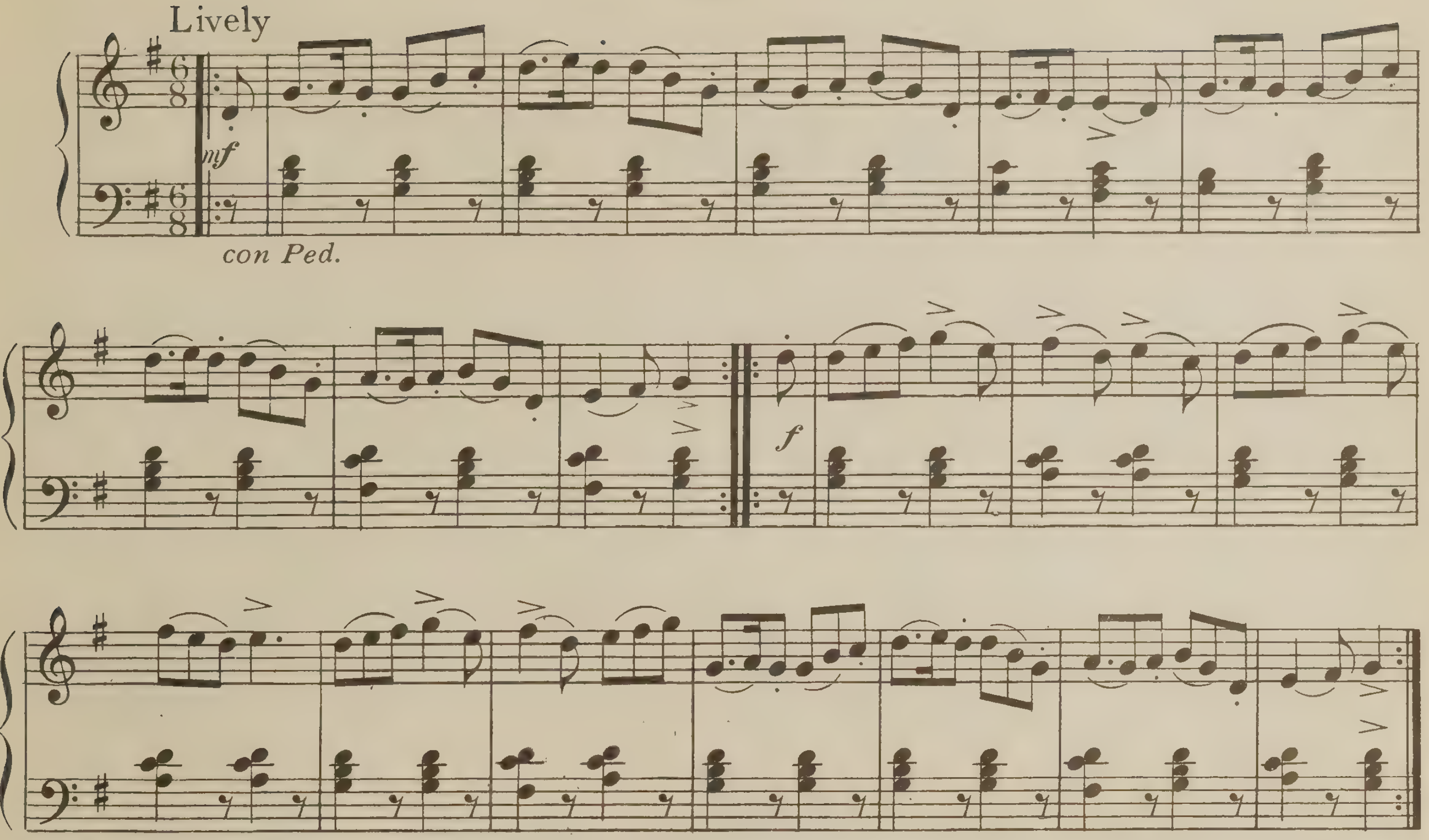

The White Cockade

Reel

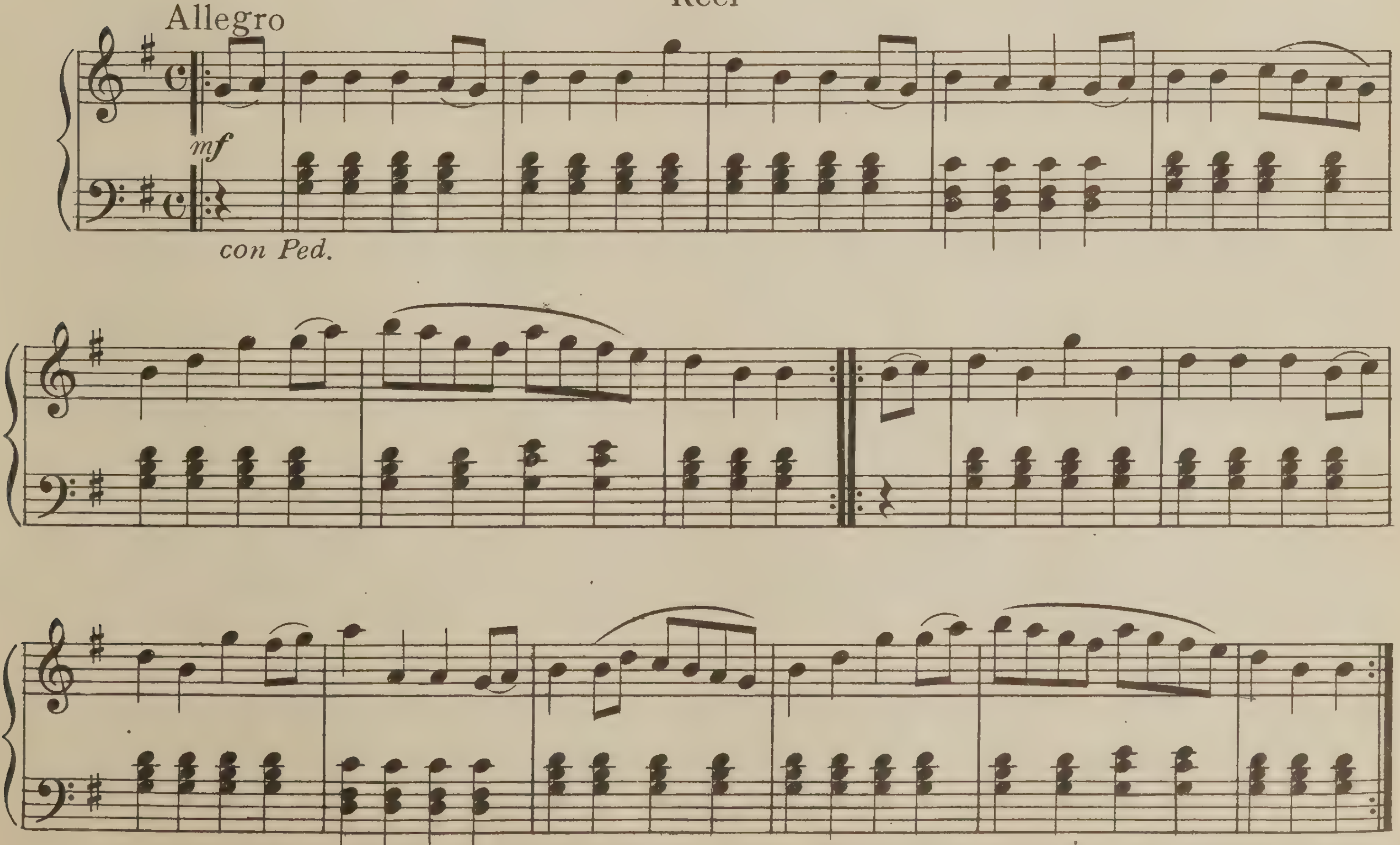

United States

Two-Step

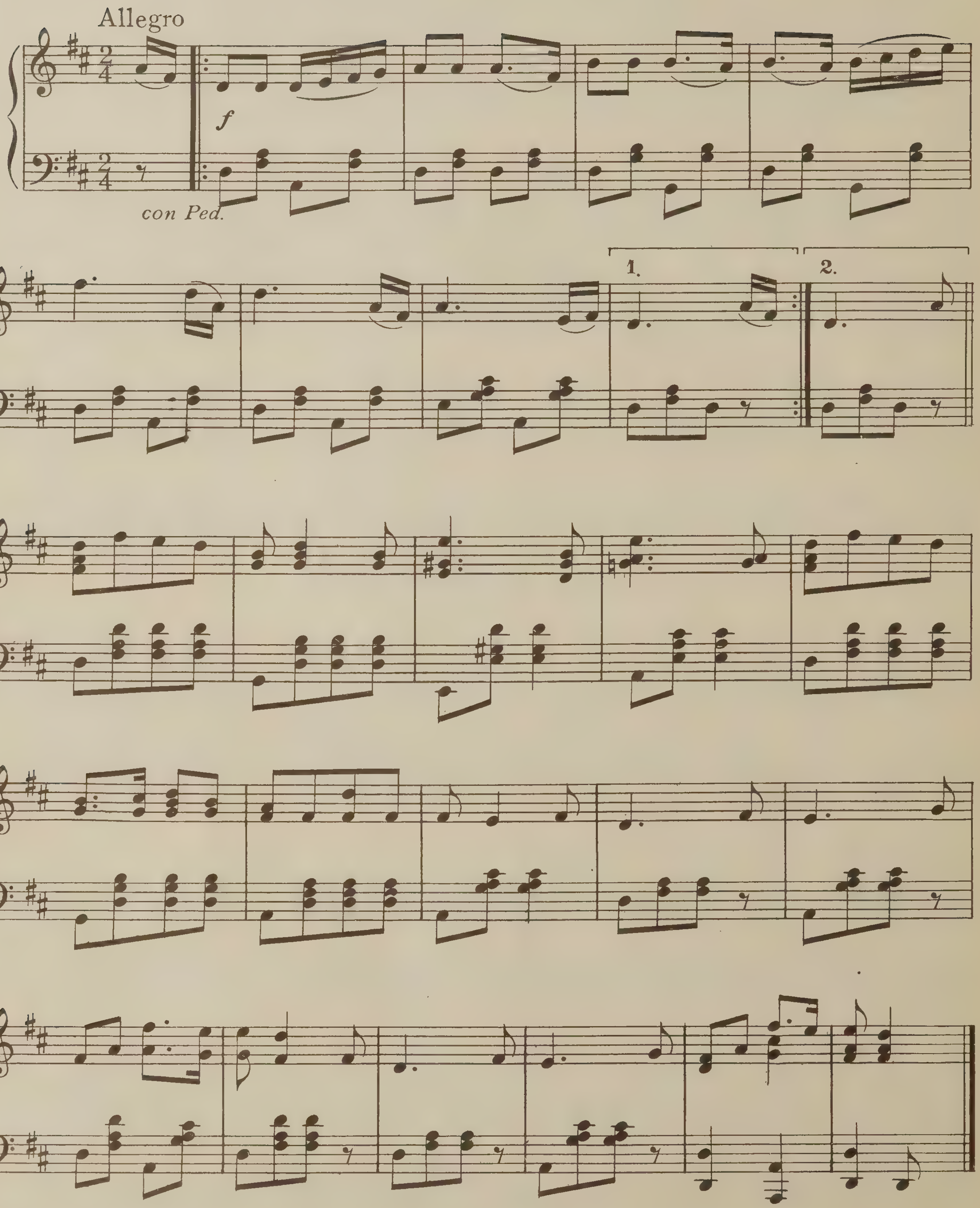

England
(Sir Roger de Coverly)

Allegro

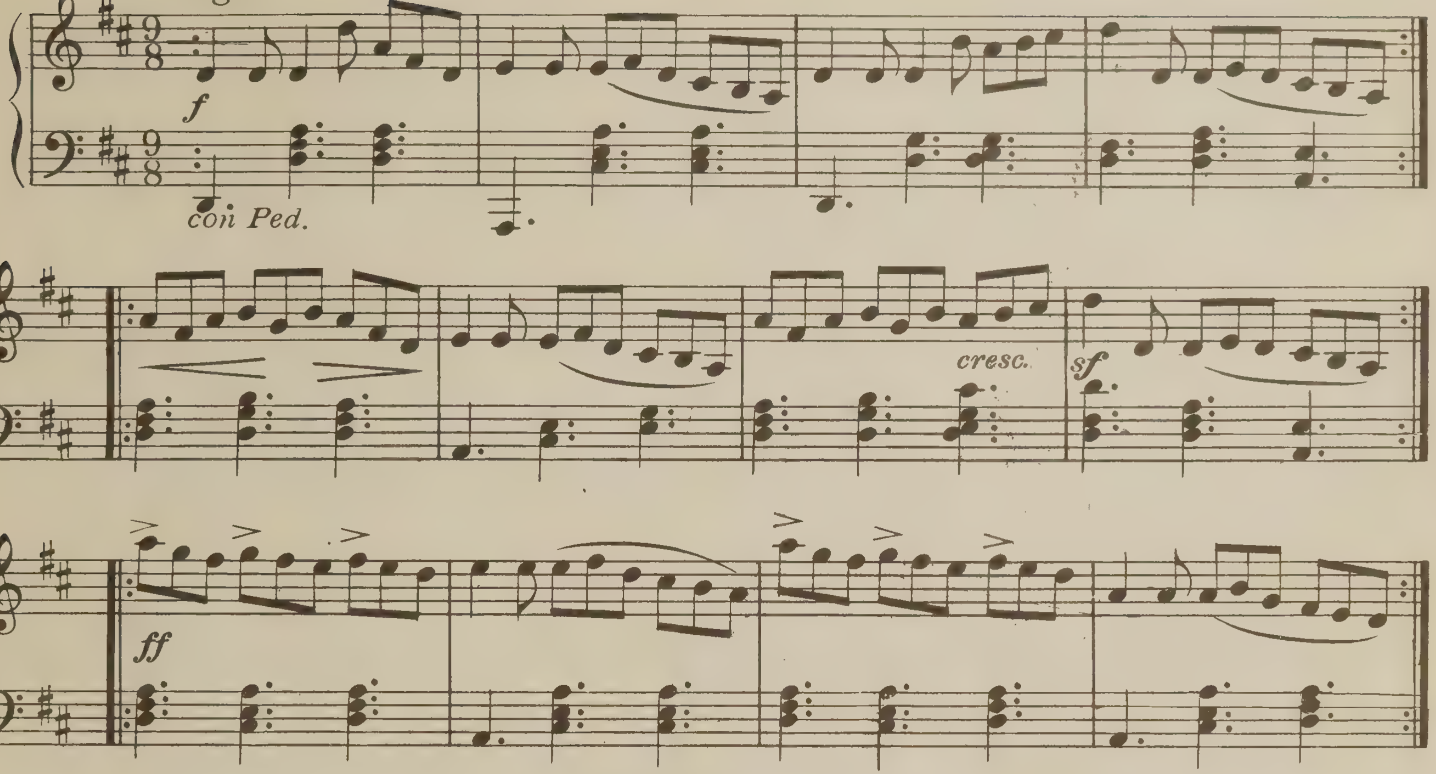

Scotland
(Strathspey)

Allegro

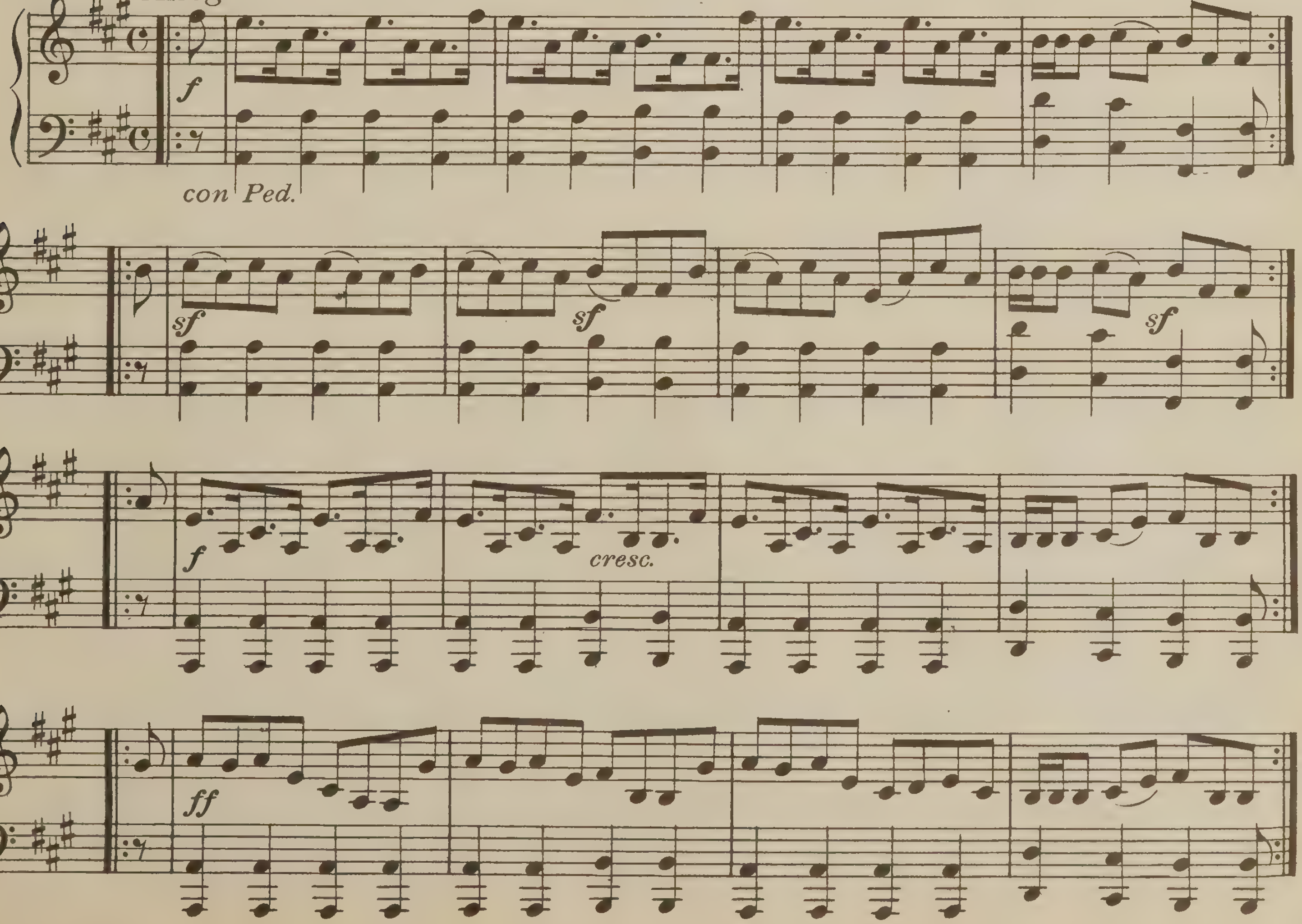

Ireland

(Jig)

Allegro vivace

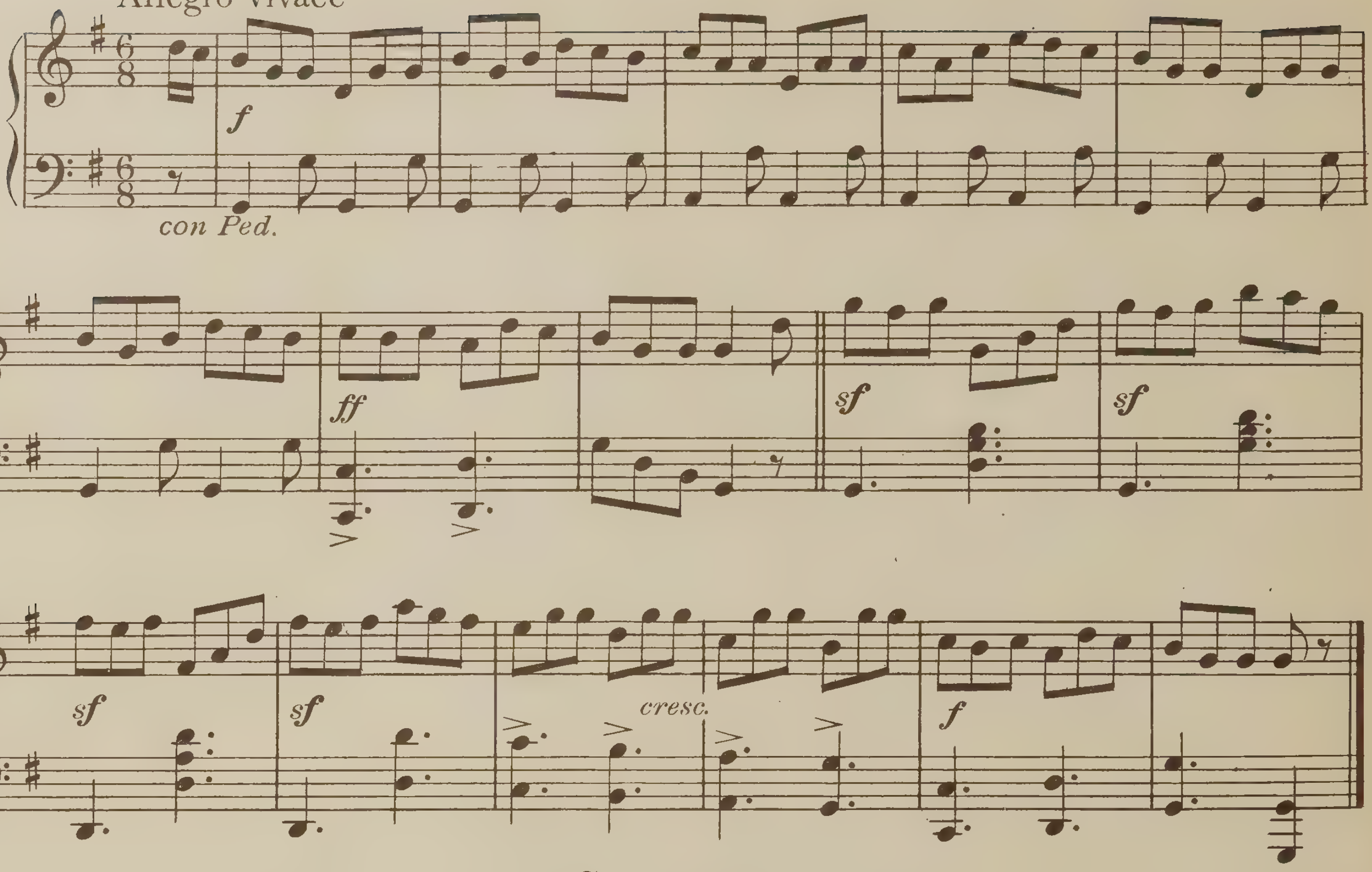

Germany

(Waltz)

Moderato

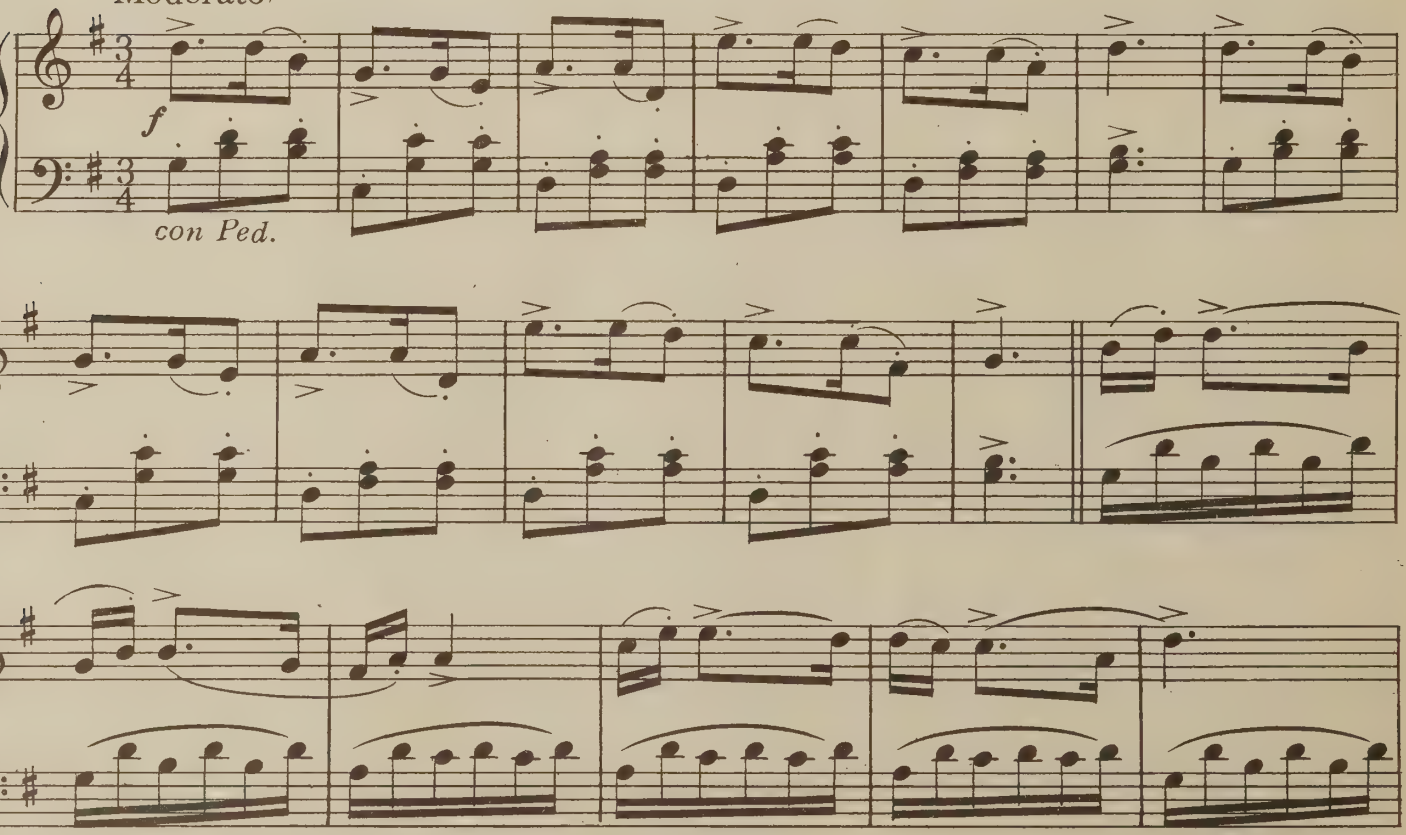

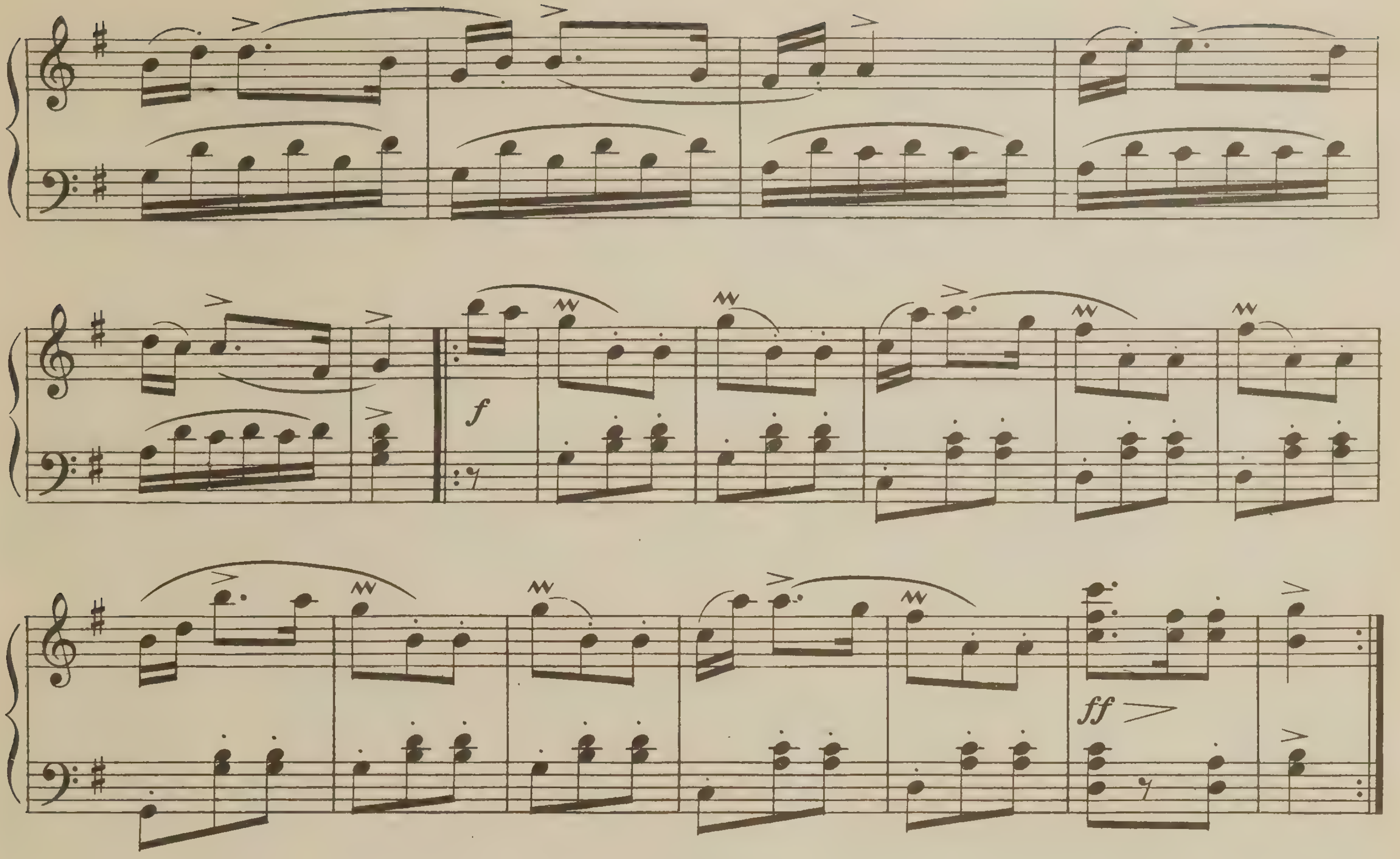

France
(Gavotte)

Allegretto

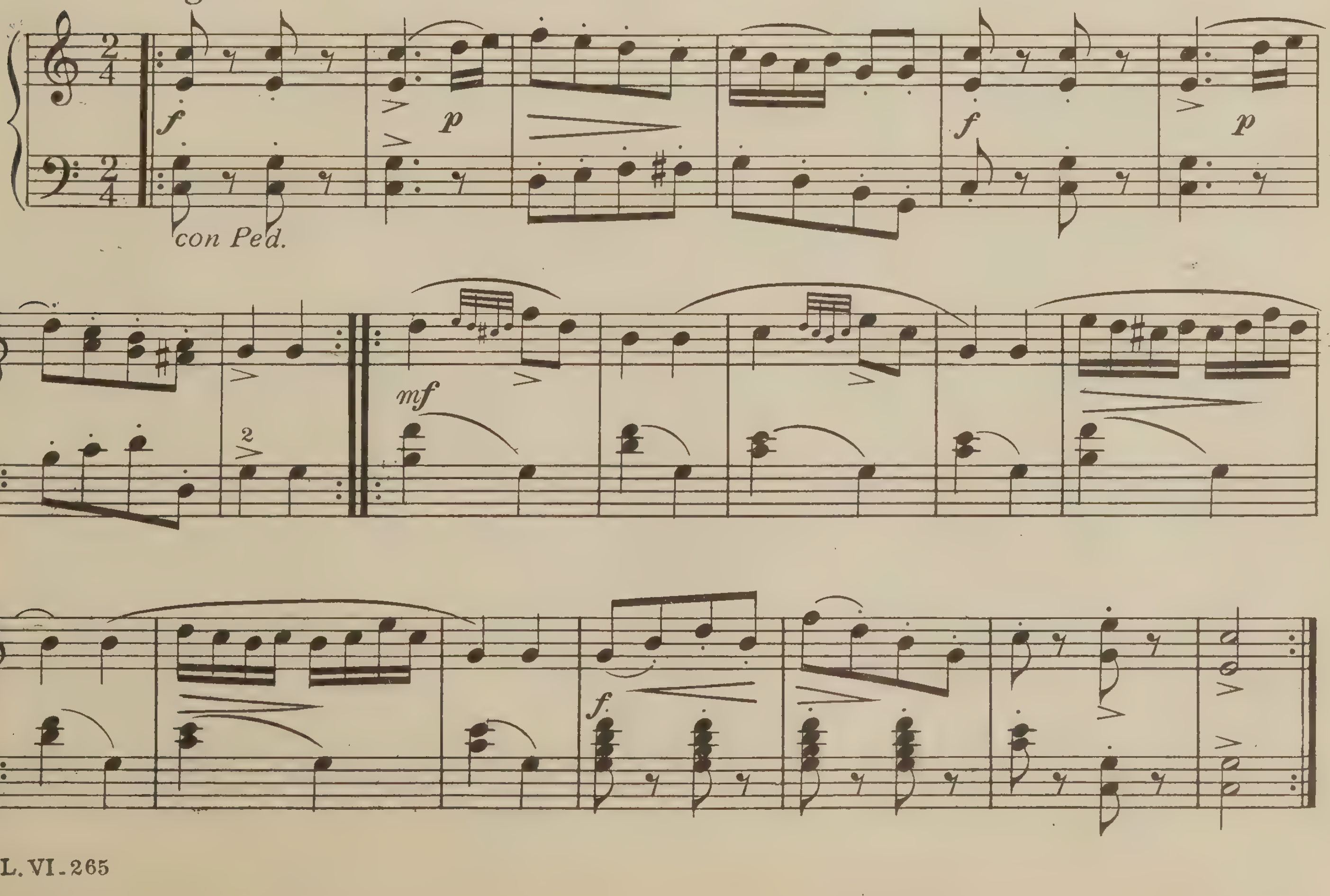

Poland
(Mazurka)

Tempo di Mazurka

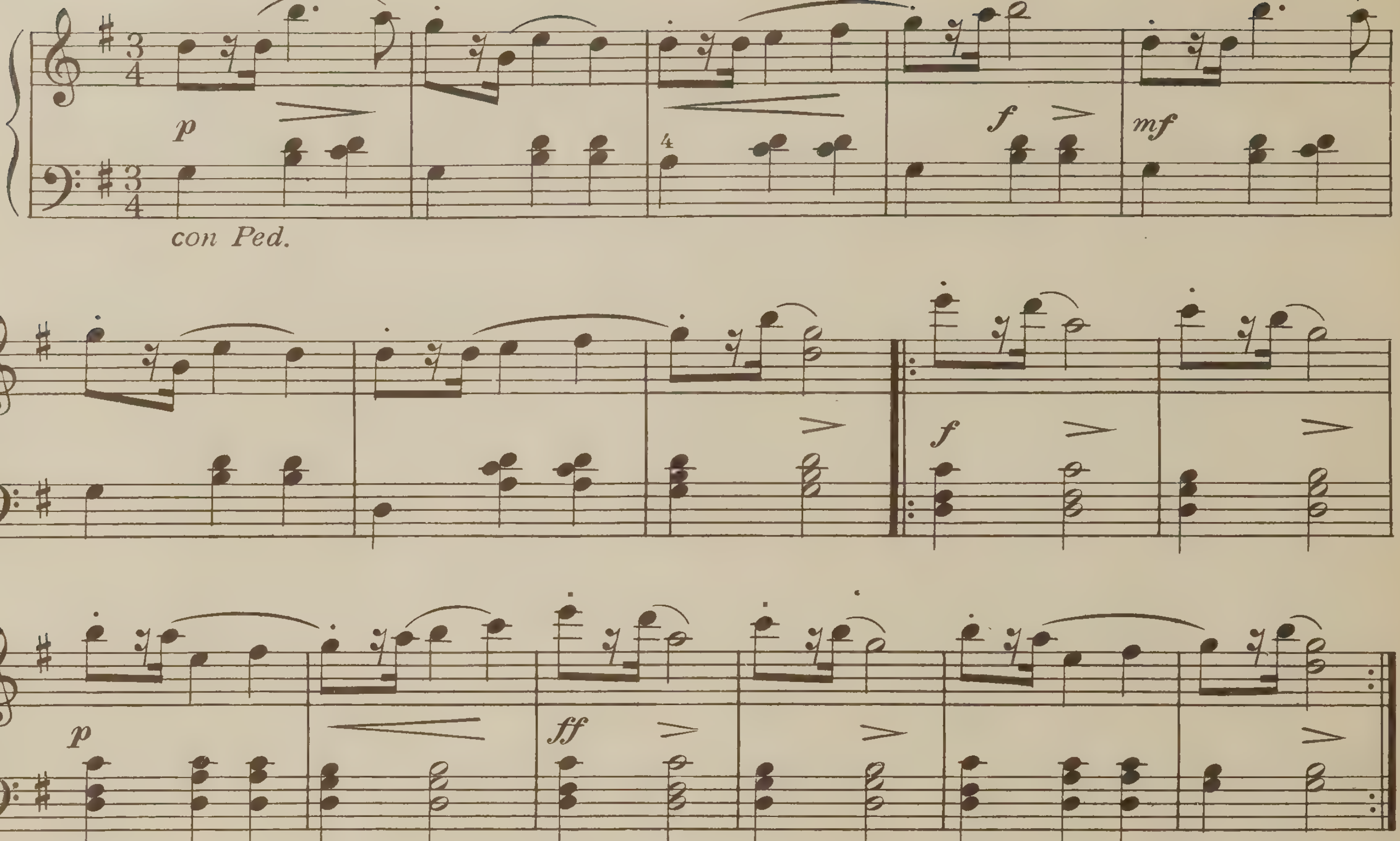

Bohemia
(Krakoviak)

Allegretto moderato

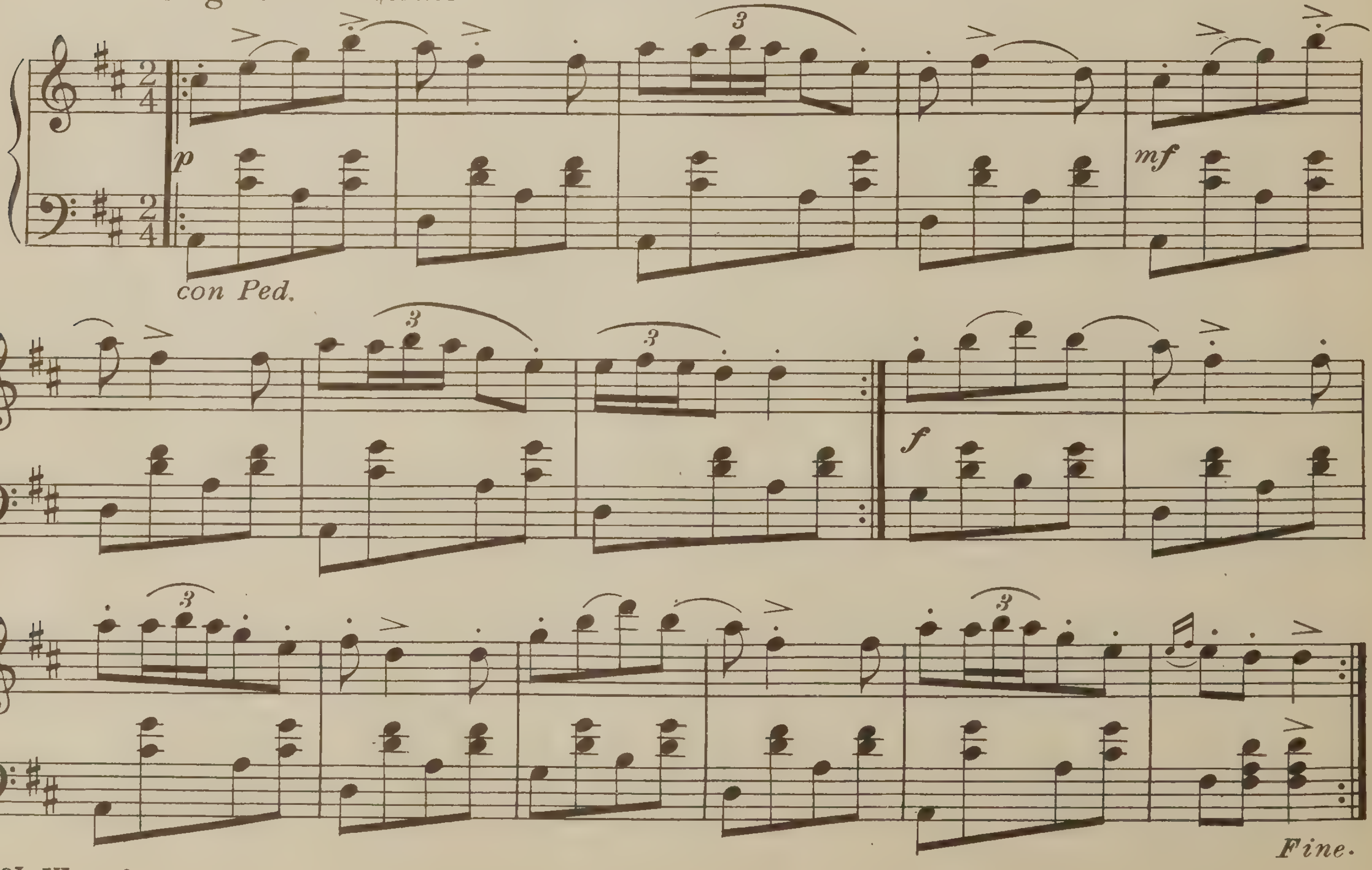

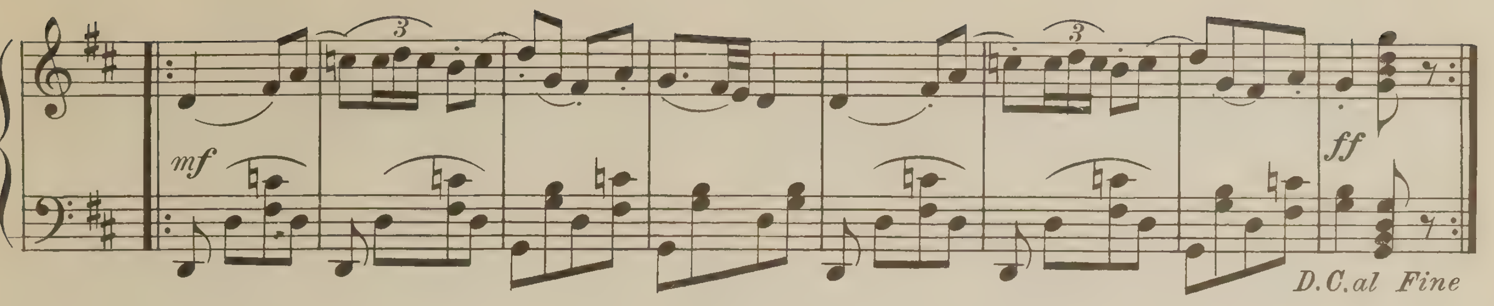

Hungary
(Czardas)

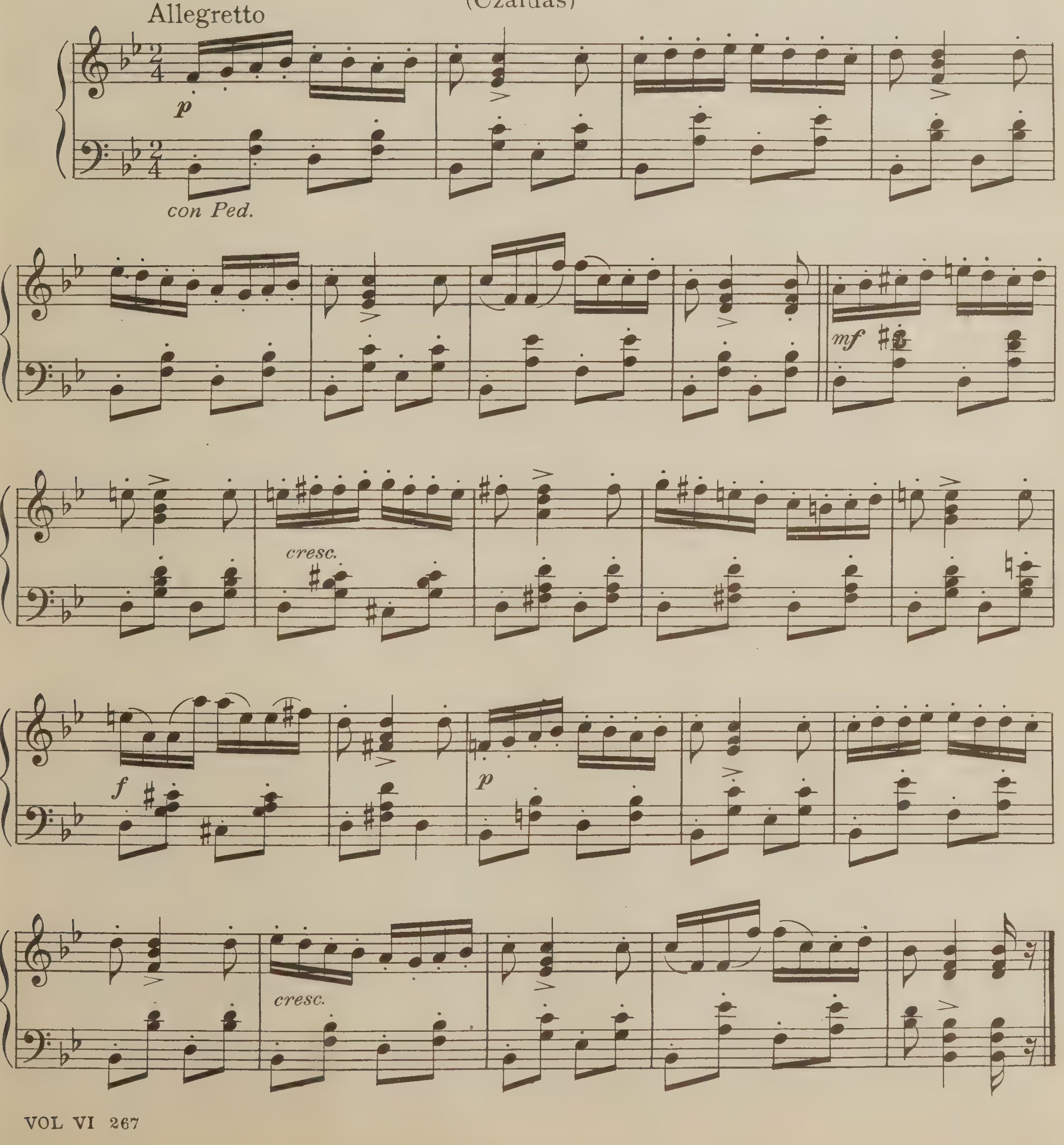

Russia
(Cossack Dance)

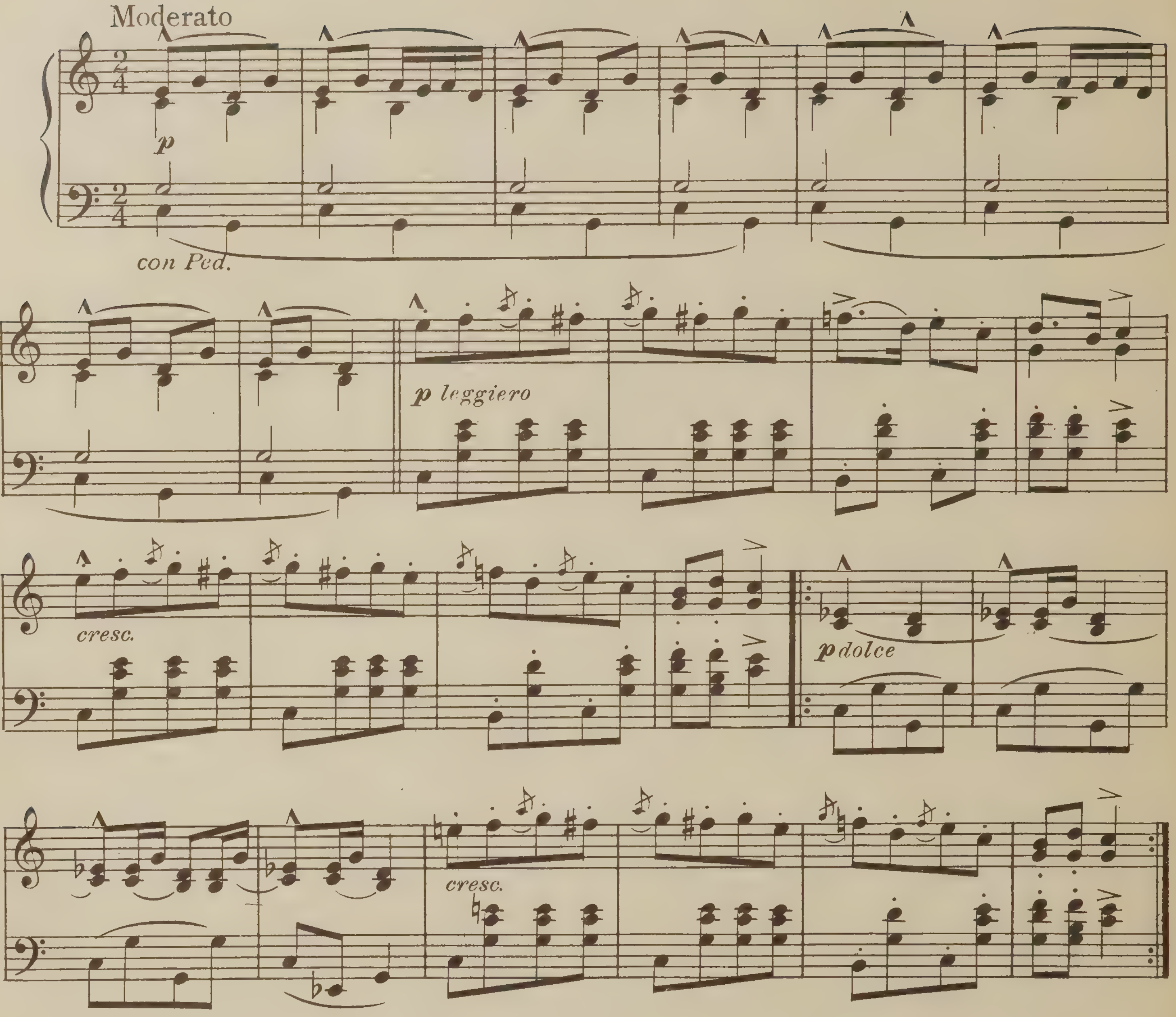

Denmark
(Peasant Dance)

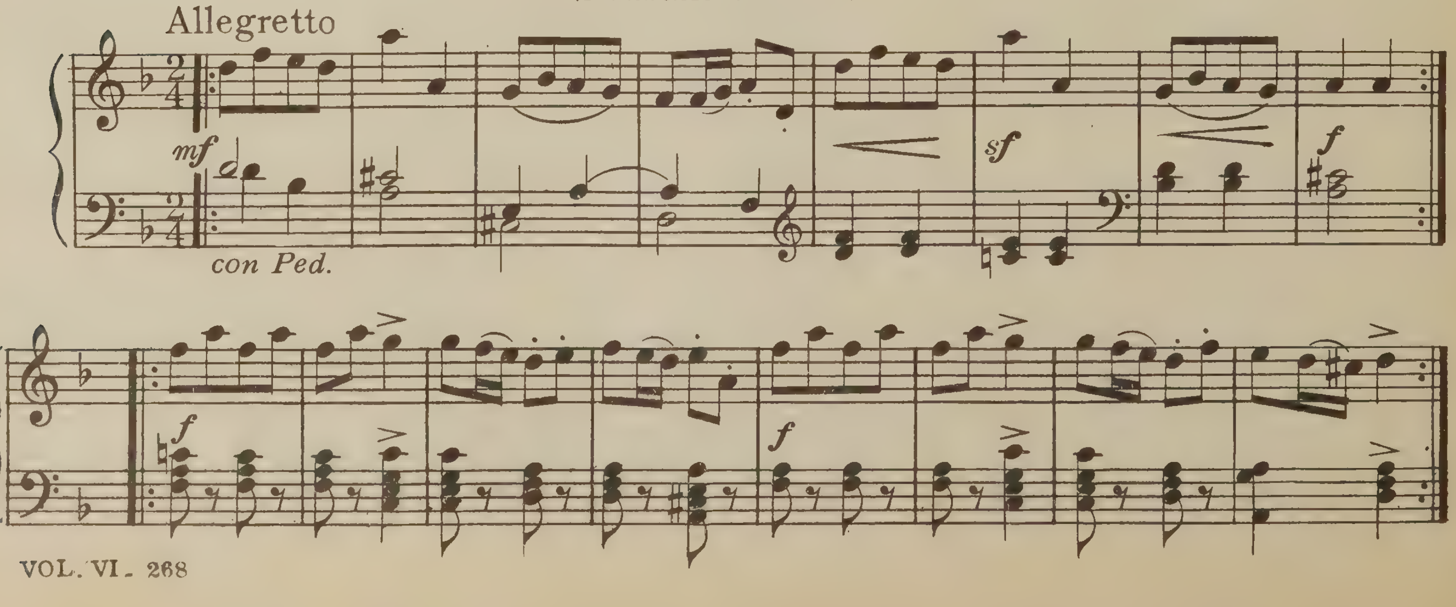

Sweden

Allegro non troppo

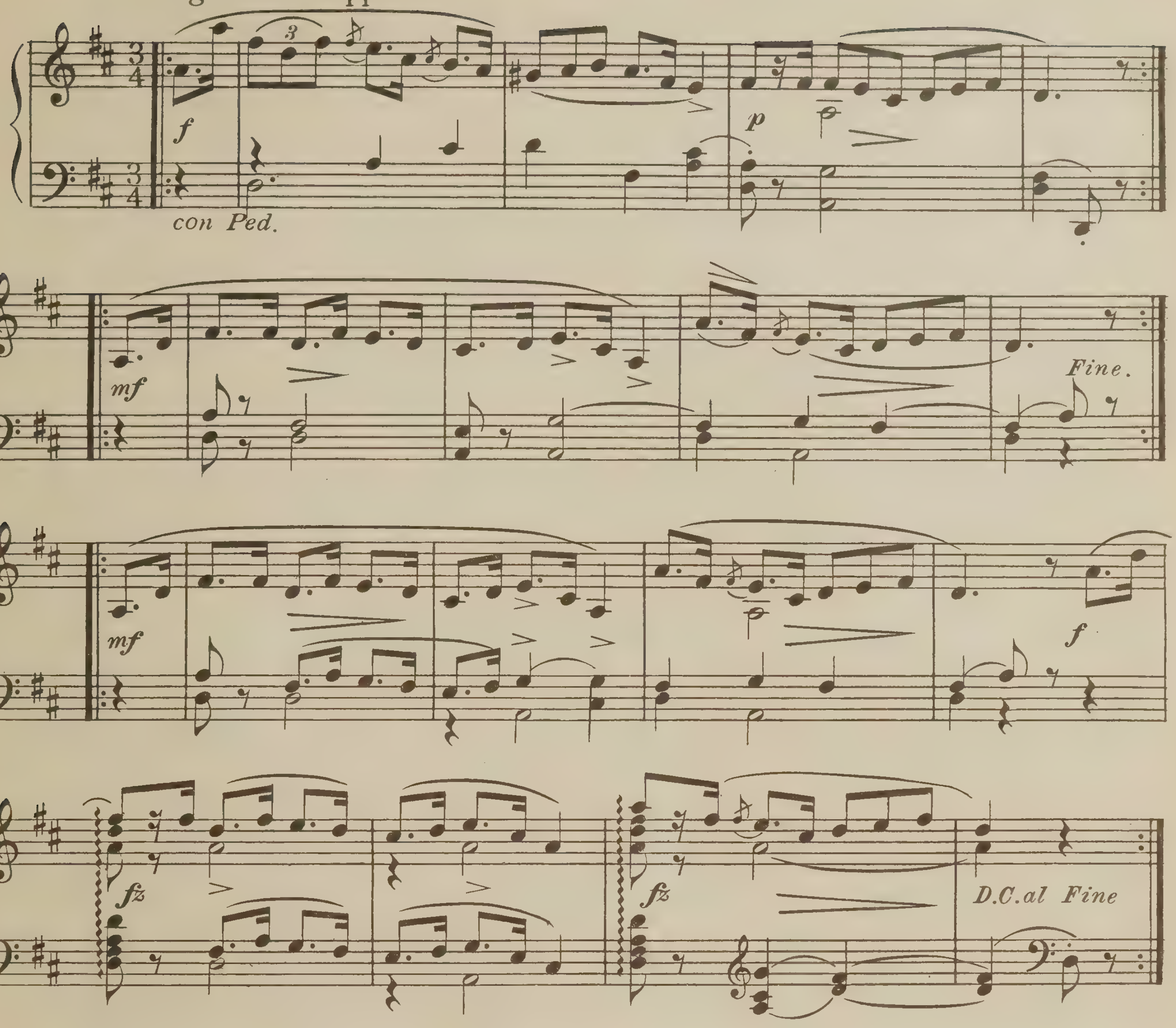

Norway

Reel

Allegro

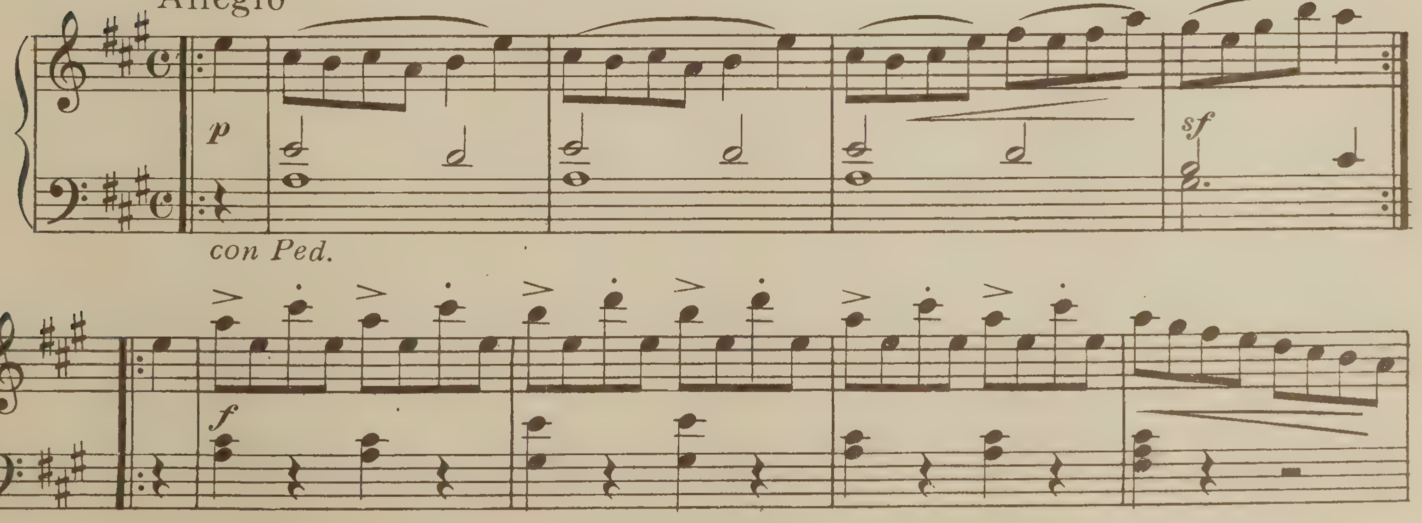

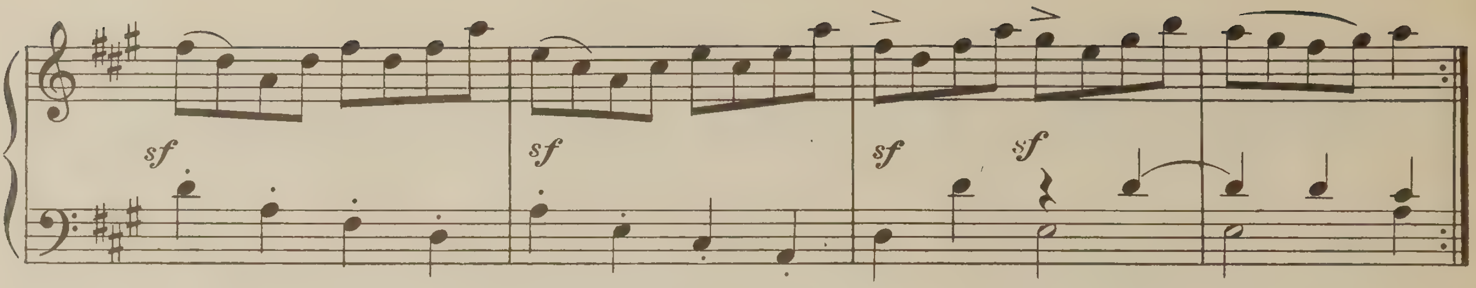

Spain
(La Cachucha)

Allegro moderato

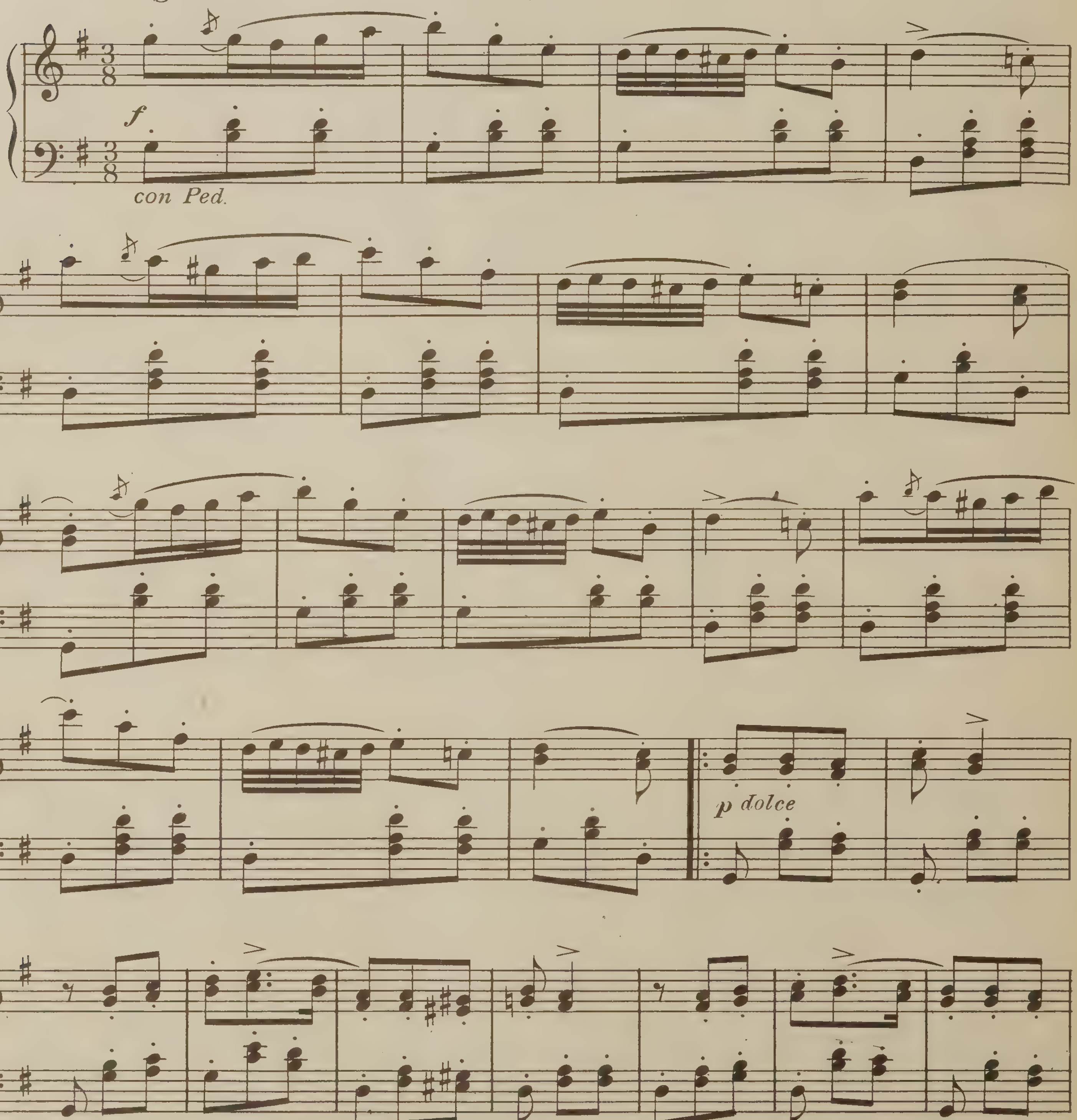

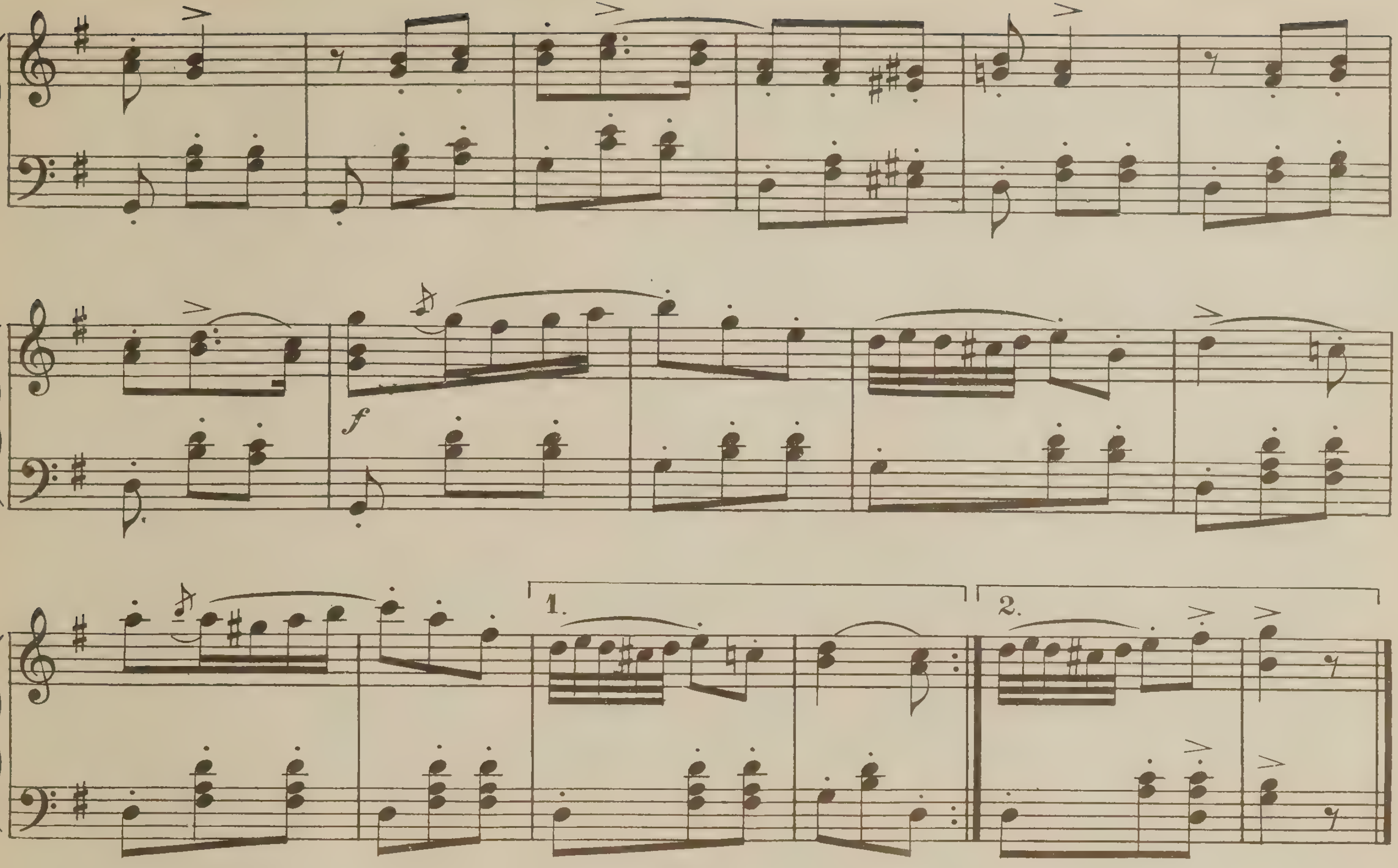

Italy

(Peasant Dance)

Allegro

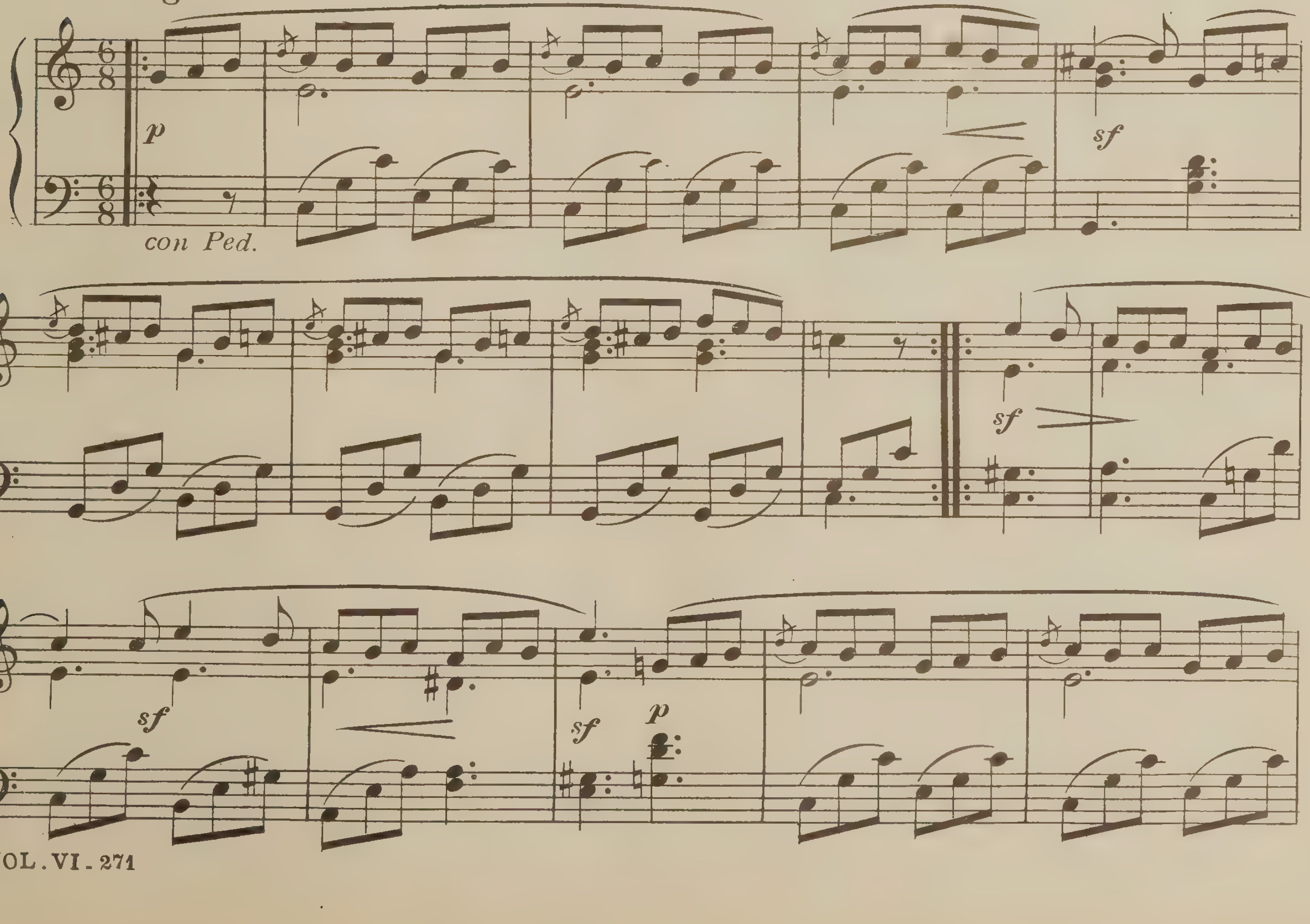

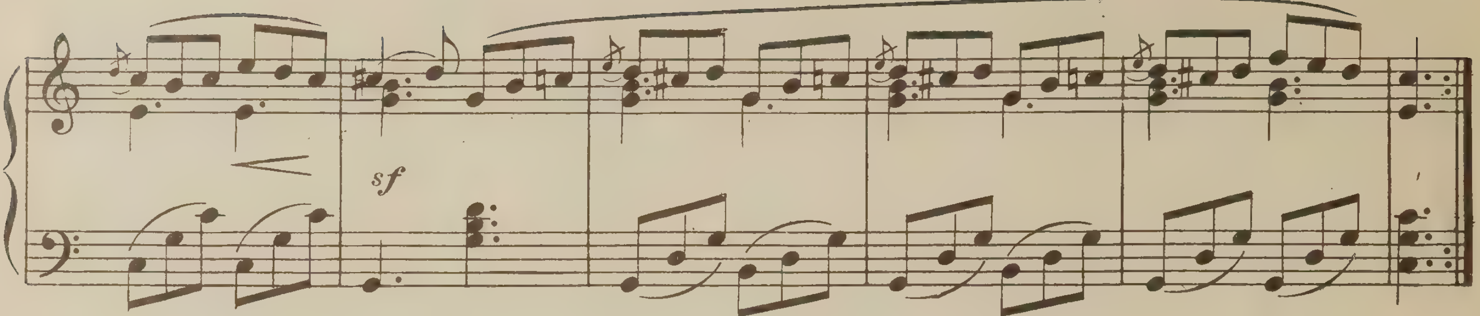

Switzerland

(Oberländler)

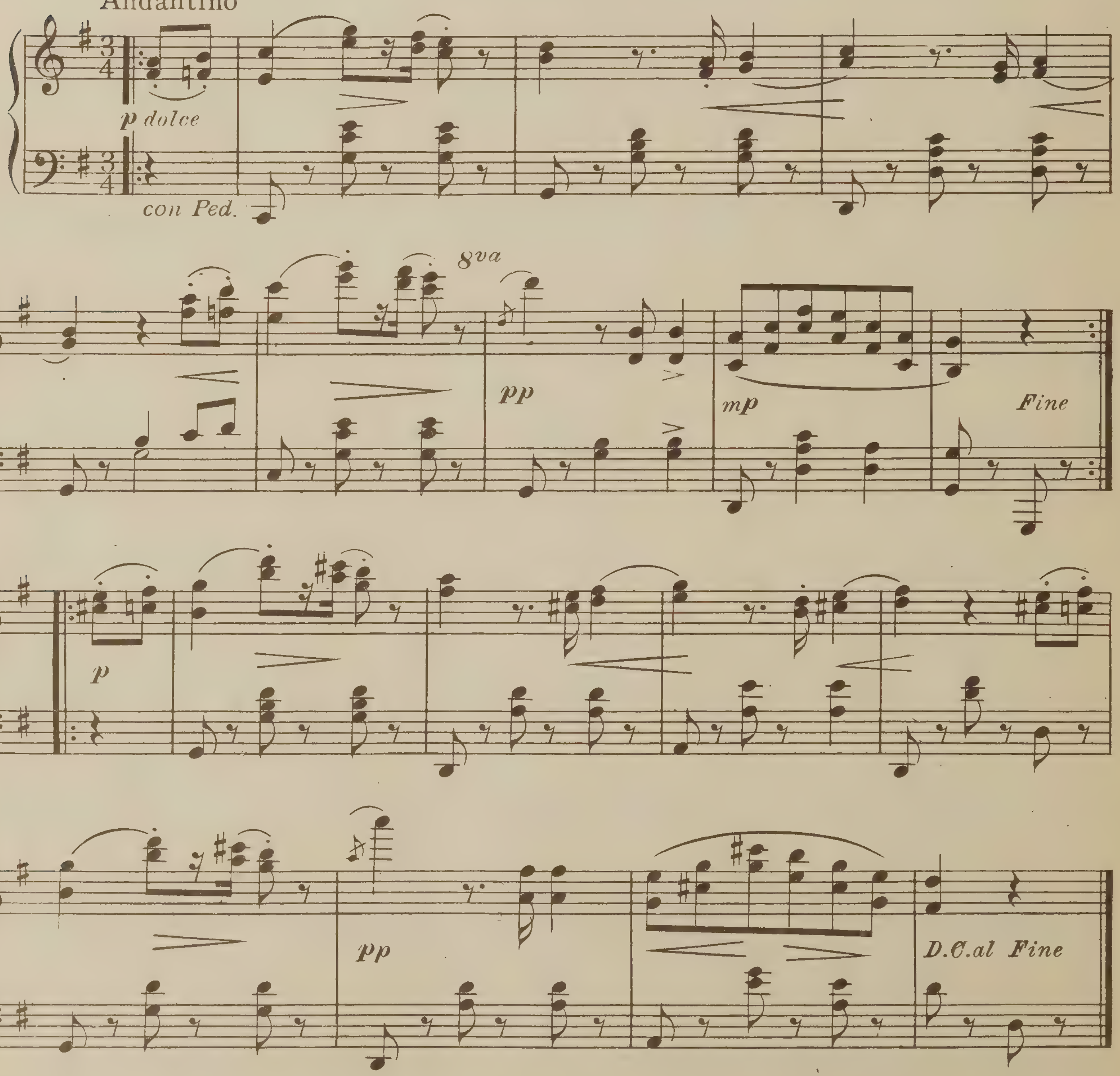

BRIGHAM YOUNG UNIVERSITY
3 1197 22775 2075